THE FESTIVE FUN STARTS HERE!

MORE CHANNELS THAN ANY OTHER TV MAG!

14-20 DECEMBER 2024

TV & Satellite Week

TV TO GET EXCITED ABOUT!

EXCLUSIVE PREVIEW

Bad Tidings

Chris McCausland teams up with **Lee Mack** for a Christmas comedy caper

LIVE!
SPORTS PERSONALITY OF THE YEAR
Keely's next big victory?

NEW
STRIKE
The duo's darkest-ever case

HotList This week's 28

Saturday 14

Wham!: Last Christmas Unwrapped

***DOCUMENTARY** BBC2, 8.35pm*

Marking the 40th anniversary of Wham!'s *Last Christmas*, this film takes a nostalgic look at the hit that has become a cultural phenomenon. *See feature, page 8*

Michael McIntyre's 25th Year Stand-up Special

***COMEDY** BBC1, 8.35pm*

Michael McIntyre (above) celebrates his career in stand-up comedy with a special recording of his *Macnificent* show, filmed at the London Palladium.

Dame Maggie Smith: A Celebration

***DOCUMENTARY** ITV1, 8.35pm*

A special tribute to the actor (above), who passed away in September, looking back at an extraordinary career on stage and screen that spanned several decades.

Abigail

***HORROR** Sky Premiere, 9pm*

In a part so far removed from her titular role in *Matilda: The Musical* that she is unrecognisable, Alisha Weir (above) plays a girl kidnapped by a gang of criminals – who live to regret it... *See review, page 23*

■ Full listings start on **p35**

Sunday 15

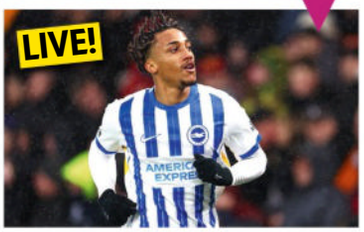

Premier League

***FOOTBALL** Sky Sports Main Event, Sky Sports Premier League & TNT Sports 1*

Coverage of Brighton v Crystal Palace (k-o 2pm, Sky Sports), Man City v Man Utd (k-o 4.30pm, Sky Sports) and Southampton v Spurs (k-o 7pm, TNT Sports 1).

World Darts Championship

***DARTS** Sky Showcase, Sky Sports Darts & Sky Sports Main Event, from 6.30pm*

The tournament begins at London's Alexandra Palace, where Luke Humphries (above) will be defending his title, with the final due to be played on 3 January 2025.

The Royal Variety Performance

***ENTERTAINMENT** ITV1, 8pm*

Amanda Holden and Alan Carr host this year's show from London's Royal Albert Hall, with performances from *BGT* winner Sydnie Christmas and Sophie Ellis-Bextor.

Wolf Hall: The Mirror and the Light

***DRAMA** BBC1, 9pm*

In the final instalment of Hilary Mantel's Tudor drama, Thomas Cromwell's future is hanging in the balance as he is sent to the Tower of London. *See feature, page 7*

■ Full listings start on **p45**

Monday 16

Strike: The Ink Black Heart

***CRIME DRAMA** BBC1, 9pm (box set, BBC iPlayer)*

Robin Ellacott (Holliday Grainger) and Cormoran Strike (Tom Burke) investigate the death of an online artist. Continues tomorrow. *See feature, page 6*

Gino & Fred: Emission Impossible

***TRAVELOGUE** ITV1, 9pm*

Pals Fred Sirieix and Gino D'Acampo go on an eco-friendly trip to Austria and Croatia. Concludes tomorrow. *See Documentaries, page 20*

Matt Baker: Christmas Travels with Mum & Dad

***TRAVELOGUE** More4, 9pm*

Matt Baker and his parents Mike and Janice visit Robin Hood's Bay in North Yorkshire as it prepares for its enchanting Victorian Christmas festival.

Based on a True Story

***COMEDY** Sky Max & Sky Showcase, 9pm & 9.45pm (box set, Sky Box Sets & NOW)*

As the series returns, Ava (Kaley Cuoco, above) and hubby Nathan (Chris Messina) are settling into life as new parents, while serial killer Matt is in 'recovery'.

■ Full listings start on **p55**

Tuesday 17

Harry Potter: Wizards of Baking

***COOKERY** Prime Video*

James and Oliver Phelps, better known as Fred and George Weasley, host this baking contest inspired by J.K. Rowling's books. *See Your Watchlist, page 14*

Blink

***DOCUMENTARY** Disney+*

This film follows the Pelletier family, who set off on an epic journey around the world before three of their four children lose their vision to retinitis pigmentosa.

● ***Also on Wed, 8pm, National Geographic***

Sports Personality of the Year

***AWARDS** BBC1, 7pm*

Gabby Logan, Alex Scott and Clare Balding present a review of 2024's sporting action, before crowning this year's winners. *See Sport Week, page 28*

Martin Lewis: How to Win at Board Games

***FACTUAL** ITV1, 8pm*

Perfectly timed to get your tactics into place before any festive get-togethers, Martin Lewis (above) shares his strategies for being the master at games such as Scrabble.

■ Full listings start on **p65**

HOW TO ORDER AND ACCESS BACK ISSUES: IF YOU ARE AN ACTIVE SUBSCRIBER, YOU HAVE INSTANT ACCESS TO BACK ISSUES THROUGH YOUR iOS OR ANDROID DEVICES. YOU WILL ONLY BE ABLE TO ACCESS THE DIGITAL BACK ISSUES AS LONG AS YOU ARE AN ACTIVE SUBSCRIBER. TO PURCHASE SINGLE BACK ISSUES (PRINT FORMAT ONLY), VISIT: MAGAZINESDIRECT.COM (CLICK ON 'SINGLE ISSUES' TAB), OR EMAIL: HELP@MAGAZINESDIRECT.COM. MAGAZINESDIRECT.COM IS OWNED AND OPERATED BY FUTURE PUBLISHING LIMITED

Facebook.com/TVSatelliteWeekMagazine

best shows

NEW SUBSCRIPTION OFFER
GET SIX ISSUES FOR £1!
Visit tvandsatsubs.com/DH26M

Wednesday 18

The Secret Lives of Animals

***WILDLIFE** Apple TV+*

Narrated by Hugh Bonneville, this 10-part wildlife series, filmed over three years in 24 different countries, highlights the remarkable intelligence of the natural world. *See Documentaries, page 21*

Mary Makes Christmas

***COOKERY** BBC1, 8pm*

Dame Mary Berry heads to the coast for this festive special, in which she helps Amanda Holden, Oti Mabuse and Nick Grimshaw to rustle up some tasty treats for Christmas celebrations.

Stacey Solomon's Crafty Christmas

***FACTUAL** BBC1, 9pm*

Stacey Solomon (above) plans a festive celebration at her gran Gwen's residential home, creating a Christmas wonderland on a budget and crafting homemade gifts.

The Good Ship Murder

***DRAMA** Channel 5, 9pm*

When the ship's resident Santa falls ill, Jack (Shayne Ward) is tasked with finding a replacement – but unexpected events leave everyone scrambling to save Christmas on board.

■ Full listings start on **p75**

Thursday 19

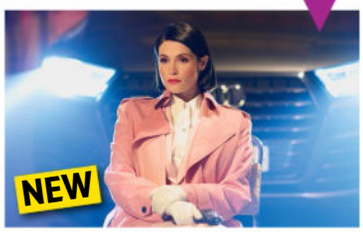

Culprits

***THRILLER** ITVX*

After a heist, members of a criminal crew are targeted one by one by an assassin. Gemma Arterton (above) and Eddie Izzard star. *See Your Watchlist, page 16*

● ***Previously shown on Disney+***

For the Love of Dogs with Alison Hammond

***FACTUAL** ITV1 (not STV & UTV), 8.30pm*

Alison Hammond (above) visits Battersea Dogs & Cats Home to meet the animal residents who are in need of a new home, including a seven-month-old spaniel.

The Great British Sewing Bee

***REALITY** BBC1, 9pm*

Celebs Ian 'H' Watkins, Charlotte Crosby, Fatiha El-Ghorri and Kellie Bright take part in this festive special of the sewing challenge, presented by Sara Pascoe.

Miracles

***ENTERTAINMENT** Sky Max & Sky Showcase, 9pm*

Steven Frayne (above), the magician formerly known as Dynamo, performs magic for unsung heroes, including patients at a London children's hospital. *See feature, p 11*

■ Full listings start on **p85**

Friday 20

The Six Triple Eight

***DRAMA** Netflix*

Kerry Washington stars in this fact-based drama, written and directed by Tyler Perry, about the US Army's 6888th battalion, an all-Black, all-female unit during World War Two. *See Your Watchlist, page 17*

Godzilla x Kong: The New Empire

***FANTASY DRAMA** Sky Premiere, 12.35pm & 8pm*

This latest instalment in the Monsterverse features the two beasts battling a new threat together. *See review, page 22*

Sister Boniface Mysteries: Once Upon a Time

***DRAMA** U&Drama, 8pm*

In this Christmas special, Great Slaughter's production of *Cinderella* turns ugly very quickly, leaving the nun (Lorna Watson, above) investigating who the villain is...

The Young Offenders

***COMEDY** BBC1, 9.30pm*

With Christmas approaching, Connor (Alex Murphy) is awaiting the arrival of his mum Mairéad and Sgt Healy's baby. Later, while giving her son a housework lesson, Mairéad finds a gun in his wash basket...

■ Full listings start on **p95**

14-20 DECEMBER 2024

4 Cover story
A look ahead to Lee Mack and Chris McCausland's Christmas comedy caper *Bad Tidings*

6 TV Week
Tom Burke and Holliday Grainger star in *Strike: The Ink Black Heart*, Steven Frayne performs magic in *Miracles*, and *Wham!: Last Christmas Unwrapped* celebrates the festive favourite

9 Soap Diary
This week's top stories

14 Your Watchlist
James and Oliver Phelps host *Harry Potter: Wizards of Baking*

20 Documentaries
Including travelogue *Gino & Fred: Emission Impossible*

22 Films
Godzilla x Kong: The New Empire

28 Sport
Sports Personality of the Year

35 TV guide
Day-by-day TV listings

105 Kids' TV, Puzzle

106 Coming Soon

ALL TRANSMISSION DETAILS GIVEN ARE CORRECT AT THE TIME OF GOING TO PRESS. COVER PHOTOS: ©SKY UK LTD/SANE SEVEN, BBC, GETTY; ADOBE STOCK. HOTLIST PHOTOS: ALAMY, DISNEY+, GETTY, SHUTTERSTOCK
HOTLIST WORDS: LYNETTE BRIGHTON, RACHEL PRICE.

TV&Satellite week
Never miss your favourite TV Guide!
Festive issues on-sale dates
CHRISTMAS SPECIAL
21 Dec 2024-3 Jan 2025
On sale Tue 10 Dec
4-10 Jan 2025
On sale Fri 27 Dec

Mistletoe & crime

Feuding neighbours **Chris McCausland and Lee Mack** join forces to battle burglars in a new Christmas caper

PREVIEW COMEDY

Bad Tidings

Coming soon, Sky Max

When *TV&Satellite Week* arrives on set at Sky Studios Elstree in Hertfordshire, we're directed to a makeshift dressing room where Lee Mack and Chris McCausland are taking a break from filming their new comedy *Bad Tidings*.

Co-written by McCausland and *Ghosts* creators Laurence Rickard and Martha Howe-Douglas, and due to air this Christmas, the one-off special follows belligerent home-security expert Neil (Mack), whose relentless feud with his blind neighbour, Scott (McCausland), ends up triggering a power cut in their Stockport cul-de-sac and forcing the entire street to relocate for Christmas.

As Neil and Scott agree to stay behind to keep watch, a notorious crime family helmed by the fearsome Stacey Brennan (Rebekah Staton) spies an opportunity. Can the squabbling pair join forces to stop the Brennans ransacking all the houses on their street?

Here, *Not Going Out* star Mack, 56, and *Strictly Come Dancing* favourite McCausland, 47, give us a heads-up on what we can expect this Christmas…

Chris McCausland and Lee Mack as Scott and Neil

How did you both get involved in this cracking festive comedy?

McCausland I had an idea about a Christmas heist involving a blind character taking down villains, with lots of visual comedy and action. I sold it to Lee by saying, 'How do you fancy gaffer-taping a man's head to a car headrest?' And he went, 'It's all I'm in this business for!'

Mack I said yes without reading the script, but I had to check there were no sex scenes or me having to wear Speedos. Not at my age, not with my knees. About 50% of my life is dictated by the phrase, 'Not with my knees.'

Have you worked together much before this?

Mack I knew Chris from the panel shows over the years and he's been on *Would I Lie to You?*, but our working relationship began at the BAFTAs in 2022 when we did a presentation that went down well. Then Chris was in *Not Going Out* and thought I was a control freak. Now, I'm in his film and think he's a control freak. We have a similar work ethic.

Can you tell us about your feuding characters?

McCausland Neil and Scott don't get on, but they're more alike than they'd care to admit. They're the architects of their own downfall as their petty squabble leads to the power being blown in the neighbourhood and everybody having to leave for Christmas.

WORDS: REBECCA MAHONEY PHOTOS: SKY

'It has a *Home Alone* vibe, and we're the adult Macaulay Culkins'

LEE MACK

The Brennans plan to rob 18 houses in one night

Mack Neil is going through a tough time with his wife [Sarah Alexander], and his business partner has left him, so he's out for a scrap anyway. It's fair to say he's already had a minor breakdown before we even start.

And then Neil and Scott find themselves in a *Home Alone*-style battle with burglars...

Mack It does have a *Home Alone* vibe to it, and we're the adult Macaulay Culkins...

McCausland I would like to go on the record as saying that this is an entirely original idea, with no borrowed parts! Any similarities to existing films are purely coincidental. But I do love Christmas films and watch the same ones every year, like *Scrooged* and Tim Allen's Santa Clause movies. To be able to contribute something to that pool with *Bad Tidings* is amazing.

So can we expect zany booby traps and stunts?

McCausland It's slapstick, and also non-stop action. I do all my own stuntwork, whereas Lee gets a double in whenever he can. He thinks my lack of concern for my own personal safety is alarming.

Mack All this running upstairs and falling over bins has made me realise I'm getting old. I did think, 'It's set in a suburban cul-de-sac, how hard can that be?' Quite hard, it turns out.

Is this the start of more projects together? A sequel, at least?

McCausland After two weeks of night shoots in Romford, we've decided the sequel will be a road trip to Miami. We do work well together, though. We're both a pain in the bum and we tolerate each other.

Mack Basically, the film is an exaggeration of the truth because we live not far from each other, too. But I've got one eye on retirement and a greenhouse now, so if you're interviewing us on *Bad Tidings 9* and I'm back in Romford for the ninth year running, I might be slightly irritated.

WHO'S WHO

Neil
Lee Mack
Home-security expert Neil is left in charge of the entire street when his ongoing tiff with neighbour Scott causes a power cut.

Scott
Chris McCausland
Accountant Scott loves to wind up his Grinch-like neighbour Neil. But can they band together to fend off burly thieves?

Laura
Sarah Alexander
Fed up with husband Neil's obsession with Scott, she leaves the family home with daughter Chloe (Millie Kiss). Is she coming back?

Stacey Brennan
Rebekah Staton
The matriarch of the Brennan crime gang is not long released from prison when she begins plotting a Christmas heist.

Barry Brennan Sr
Ben Crompton
'Big Barry' is thrilled when wife Stacey is released, but he's worried their latest plan will send her straight back to jail.

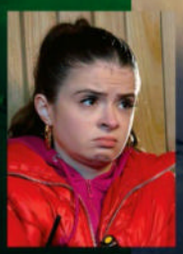

Ashleigh Brennan
Emily Coates
Stacey and Barry's daughter is a wannabe social-media star who's more interested in 'likes' than loot.

Barry Brennan Jr
Josiah Eloi
The apple of his mum's eye, 'Little Barry' is the muscle of the Brennan family but he's not the brightest spark.

Web of deceit

Robin Ellacott and Cormoran Strike **search for a killer** connected to an online game

NEW CRIME DRAMA

Strike: The Ink Black Heart

Mon & Tue, 9pm, BBC1 (box set, iPlayer)

The sinister world of online trolling provides the backdrop to a chilling new case in the return of BBC1 crime drama *Strike*.

Based on *The Ink Black Heart*, the sixth novel by J.K. Rowling written under her pen name of Robert Galbraith, the series sees private detective Cormoran Strike (Tom Burke) and his business partner Robin Ellacott (Holliday Grainger) hunt for an anonymous gamer who is suspected of committing murder.

As the four-part run begins, Robin is approached by Edie Ledwell (Mirren Mack), who has co-created web cartoon *The Ink Black Heart*. Edie is concerned about a fan who uses the pseudonym Anomie and has launched an online video game in homage but has since become hostile and threatening. However, the detective agency is overstretched and is unable to help Edie identify Anomie and stop the harassment.

But Robin and Strike are later horrified to learn that Edie has been murdered in London's Highgate Cemetery, the location that inspired the animation, while her former boyfriend and co-creator Josh Blay (Jacob Abraham) has been left injured in the vicious attack.

'For Robin, there's a sense of guilt because she's seen another woman in trouble, and not been there for her,' says Grainger, 36. 'She's going to make sure she goes the extra mile for Edie, because she feels that emotional connection.'

As the sleuths set out to unmask Anomie and try to discover if the gamer is the killer, a range of suspects come on to the radar, from Josh's devoted agent Katya (Emma Fielding) to Edie's bullish uncle Grant (David Westhead) and controversial Wally (Kevin Bishop), who provided one of the voices in the cartoon but was sacked for his extreme right-wing views.

'It's a haunting case and has a real puzzle element where they are spinning plates working out who Anomie can be,' shares Burke, 43.

LOVE STORY

As always, at the heart of the drama is the tantalising 'will they, won't they?' relationship between the sleuths, which this time takes a fresh twist from the start of the series when Cormoran finally moves in to kiss Robin on a night out, only for her to pull away. And there are more complications as Cormoran's ex Charlotte (Natasha O'Keeffe) resurfaces.

'It's one step forward, 10 steps back, and they are even less communicative than they have been,' says Burke. 'But there's a sense of providence about everything that stops them being together – they're not quite in that place they'd need to be yet.'

'In that moment of the kiss, Robin realises her own feelings for Strike, but she's pushing him away due to fear of rejection, fear he might not mean it and fear of the repercussions for the business and their friendship,' adds Grainger. 'Then afterwards, there's regret of what that might have meant. It's like they're getting too close, and then this grenade goes off and pushes them apart.'

Victim Edie Ledwell (Mirren Mack)

Cormoran with Edie's ex Josh

WORDS: SEAN MARLAND, RICHARD MCCLURE, CAREN CLARK. PHOTOS: BBC

Holliday Grainger and Tom Burke as Robin and Cormoran

'For Robin, there's a sense of guilt because she's not been there for this woman'
HOLLIDAY GRAINGER

Thomas Cromwell and King Henry VIII

Fall from favour

Thomas Cromwell meets his demise in the *Wolf Hall* finale

LAST ONE DRAMA

Wolf Hall: The Mirror and the Light
Sunday, 9pm, BBC1

Thomas Cromwell was born the son of a humble London blacksmith, but through political skill and business acumen, he rose through Tudor society to become the King's most-trusted adviser.

But his remarkable journey comes to a brutal end in the final episode of *Wolf Hall: The Mirror and the Light*.

The Lord Privy Seal had long been a royal favourite, until his key role in arranging King Henry VIII's marriage to fourth wife Anne of Cleves proved a crucial misstep in the penultimate episode.

Henry (Damian Lewis) was so unimpressed with his new queen that he couldn't consummate their marriage and was furious with Cromwell (Sir Mark Rylance) over the humiliation the affair had caused him.

However, while Henry's disastrous marriage to Anne (Dana Herfurth) was the final nail in Cromwell's coffin, the show's director Peter Kosminsky believes the minister's fortunes had been in decline for some time.

'As viewers will know, the series doesn't have a happy ending,' says Kosminsky, 68, who has directed both seasons of the historical drama based on Hilary Mantel's acclaimed novels. 'Cromwell has made missteps in this series compared with his fairly inexorable rise in the first series.

'There was a very specific turning point that occurred in the second episode when he met the late Cardinal Wolsey's illegitimate daughter – things started to unravel from that point.'

THE FINAL CURTAIN

The meeting with Wolsey's daughter (Hannah Khalique Brown) was also devastating because she revealed that her late father – Cromwell's inspiration and mentor – felt betrayed by his protégé in his final days.

Such thoughts haunt Cromwell as he sits in the Tower waiting to be executed this week, and Kosminsky reveals that filming the final scenes of the series was an emotional experience for all the cast.

'It was a bittersweet moment,' he explains. 'We shot the execution scene on the penultimate day, in an extraordinary location in Cardiff, which doubled as the Tower of London. We were all tired, but it was also exciting because we felt that something wonderful had been achieved.

'The magic of Hilary Mantel persists after her death and I feel very lucky to have been the brief custodian of this magnum opus.'

Dana Herfurth as Anne of Cleves

Christmas memories

Andrew Ridgeley celebrates the 40th anniversary of Wham!'s timeless festive hit in a new documentary

NEW DOCUMENTARY

Wham!: Last Christmas Unwrapped

Saturday, 8.35pm, BBC2

Unbelievably, it's been 40 years since 80s pop duo Wham! released their infectious hit single *Last Christmas* – and this week, 'to save us from tears', a special documentary is celebrating both the track and the milestone.

In an hour-long film, *Wham!: Last Christmas Unwrapped*, band member Andrew Ridgeley, plus backing singers Pepsi DeMacque-Crockett and Shirlie Kemp, join fans, friends and musicians to relive the enduring success of the iconic tune written by George Michael, who died on Christmas Day in 2016.

Featuring archive interviews with Michael and never-heard-before stories, the special also includes Bob Geldof, Mary J. Blige and Sam Smith paying tribute to the song, which finally reached UK No.1 in 2021 after Band Aid kept it from the top spot in 1984. Plus, there are more memories when the group of friends who featured in the music video reunite in the snowy Swiss resort of Saas-Fee.

TV&Satellite Week sat down with Ridgeley, 61, to hear about the single's legacy…

What did you think when you first heard *Last Christmas*? Well, it was conceived in a brilliant moment of genius by Yog [Ridgeley's pet nickname for George Michael]. We were at his parents' house, watching football show *The Big Match* on TV, when he suddenly shot upstairs. He returned after an hour, really excited, saying, 'Andy, listen to this!' It was a jaw-dropping moment because one of his goals was to write a Christmas song and I instantly recognised that it had a fantastic melody.

Are you surprised by its success four decades later? No, Yog and I knew it was special, and it has so many elements that make it a good Christmas track. It touches on romance, and it's wistful, with a sense of sadness in the lyrics, but also a beautiful melody.

You missed out on the UK No.1 to Band Aid, but you decided to donate your royalties to Bob Geldof's cause… That was an easy decision as most of us growing up back then were aware of the famines in Africa and felt a communal responsibility to help Bob Geldof's initiative. Everyone did what they could to raise money.

Wham! with Demacque-Crockett and Kemp in the 80s

WORDS: REBECCA MAHONEY, ALISON SLADE
PHOTOS: ALAMY, BBC, ITV

Ridgeley and Michael posing for the camera

Kemp and Demacque-Crockett today

Andrew Ridgeley and George Michael on the single's original sleeve

What was it like being reunited with the cast of the video in Switzerland? We were all great friends at the time, and still are now. It was like a pilgrimage, as it was such an homage to Yog and the song to go back to Saas-Fee. But we were missing Yog and everyone was aware of that. This visit was more restrained than in our early 20s, though…

What went on behind the scenes 40 years ago? It got off to a raucous start and plenty of wine was consumed during the Christmas-party scene. We ended up skinny-dipping in the pool, which came to an abrupt end as one of our friends inhaled a load of water and vomited it back up. Pepsi and Shirlie were alarmed. It was like seeing salmon leap!

Would you normally get together at Christmas? Yes, Yog and I saw each other most Christmases, especially when we were growing up together in our teens. But he would always have a soirée on Christmas Eve, where we'd all gather at his place for drinks and impromptu carolling.

And what about the song itself? Does it still evoke memories each time you hear it? I don't tire of hearing *Last Christmas*, but it assumed different kinds of poignancy in the immediate year after Yog's death. It was tinged with sadness, but that was a difficult year for all of us: his friends and his fans. Eight years on, it's a bit easier to be able to enjoy Christmas, as Yog would certainly want us all to do.

STORY OF THE WEEK

Soap Diary

This week's soaps at a glance

Tom is in the dock

EMMERDALE

Tom stands trial for abusing Belle

» **With Tom's trial** just days away, word reaches Belle that her abusive estranged husband has been rushed to hospital, having attempted to take his own life. Already fragile, Belle spirals at the prospect of having his death on her hands.

Charity sneaks past the prison guards to pay Tom a visit in hospital, but when she suggests that he faked his suicide bid in an effort to derail her relative, he cannily deduces that Belle is in a bad place, and tells his solicitor Ollie that he believes she will no longer testify.

Back in the village, it looks like Tom's hunch is spot on when Belle disappears from Wishing Well. The Dingles are desperate to find her, especially when the prosecution barrister admits that securing a conviction for Tom will be nigh impossible if Belle doesn't take the stand.

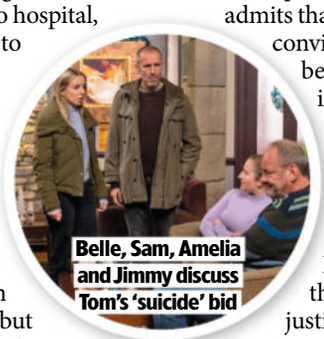
Belle, Sam, Amelia and Jimmy discuss Tom's 'suicide' bid

Arriving in court, Tom feels triumphant as the jurors gather and Belle is AWOL. Will the smug vet escape justice for his twisted crimes, or will Belle tip up and have the last laugh?

» **PLUS** Amelia leaves the village, John surprises Aaron with a camping trip, Will's plans for the vow renewal go awry, Marlon struggles with rebellious April, and Bob arranges a carol concert in memory of late son Heath.

whattowatch.com/soaps

ALSO IN THE SOAPS THIS WEEK...

CORONATION STREET

» Lauren learns baby Frankie is seriously ill (above), Dee-Dee makes a big decision, Matty and Logan hound David over the stolen cash, Lisa struggles with being a 'secret' girlfriend, and Leanne continues her plan for getting revenge on Toyah.

EASTENDERS

» Linda embarks on a dangerous night of alcohol abuse (right), Cindy gives Lauren an ultimatum, Martin tries to kiss Stacey, Denise has a panic attack after a break-in at the salon, and Kim plans a carol concert.

25% off
6 or more
Clubcard Prices
Helping feed your Christmas spirit.
25% off when you buy 6 or more bottles of wine or fizz.
for the facts drinkaware.co.uk 18+. 25% off 6 bottles of wine offer excludes Finest meal deal wines, boxed wine, fortified wine, Fine Wine Collection & bottles under £5.50 in England and NI or £7 in Wales & bottles under 200ml. Minimum unit pricing applies in Wales. Max. 36 bottles. Excludes Express, Scotland, Whoosh & Marketplace. While stocks last. Clubcard/app required. Delivery charges may apply. Ends 15th December.
TESCO
Every little helps
International Wine Challenge 2024
Own Label Range of the Year
Chablis
Appellation Chablis Contrôlée
2022
Penfolds
Koonunga Hill
Shiraz
First Vintage 2002
Penfolds Wines South Australia
Established 1844
2021
Villa Maria
New Zealand
Sauvignon Blanc
Marlborough
2023
Private Bin
Studio by Miraval

MISTER Magic

Steven Frayne, formerly known as Dynamo, unveils his Christmas special...

Illusionist Steven Frayne

Frayne was 'buried alive' for 2023's *Dynamo Is Dead*

NEW ENTERTAINMENT

Miracles

Thursday, 9pm, Sky Max & Sky Showcase

Mind-bending illusionist Dynamo brings us some Christmas wonder this week in his one-off special *Miracles* as he performs magic for unsung heroes around the UK who have been nominated by friends and family for their huge achievements in their local communities.

It's the Bradford magician's first screen appearance since he returned to using his real name, Steven Frayne, after 'burying' his stage persona in last year's special *Dynamo Is Dead*, which saw him make a dramatic escape from under five tonnes of soil.

We met up with Frayne, who will turn 42 on 17 December, to hear more…

Why have you ditched your stage name, Dynamo, and gone back to being Steven Frayne? It became too hard to live up to the expectations of being Dynamo. It's both exciting and daunting that this isn't a Dynamo show, but it's the first project that's been made from a place of joy rather than expectation.

What inspired *Miracles*? This show isn't about me. I want to share magic in a way that helps others believe in themselves. I've been through tough times and, at my lowest, many people helped lift me up, teaching me that we all have the capacity to work magic and help others.

Can you tell us about some of the unsung heroes you meet in *Miracles*? There's nine-year-old Travis, from my home city of Bradford, who sold his toys to open a food bank. There's also ex-footballer Alan, who set up a football club for kids with Down's syndrome. I put my illusions in their hands to show that there's a little bit of magic inside all of us.

What illusions can we expect? I'm bringing Christmas joy to places that don't normally get it. At Evelina Children's Hospital in London, I meet the kids receiving dialysis treatment. I've been on those machines due to having Crohn's disease, so, as a treat, we make it snow inside the hospital!

The show culminates in a 'death-defying' finale. What can you tease? Whenever I meet people, I'm always curious about which of my stunts they like best – from walking across the Thames to levitating above The Shard. For this, I've combined three of my biggest stunts into one. It will let my fans know that I'm back.

You liked...

Homeland on C4

The Emmy-winning espionage drama starred Claire Danes (right) as bipolar CIA agent Carrie Mathison, who suspects US Marine Nicholas Brody (Damian Lewis) of being radicalised during captivity and plotting a terrorist attack. The series ran for eight seasons between 2011 and 2020.

Now try this...

Paradise on Disney+

This political thriller – released from 28 January – features the shocking murder of the US President, played by James Marsden, and the high-stakes investigation that unfolds. Sterling K. Brown is head of security Xavier Collins, who becomes a suspect after he discovers the body.

WORDS: RICHARD MCCLURE. VICTORIA WILSON. PHOTOS: ALAMY, GETTY, SKY

Countdown to CHRISTMAS

Our fabulously festive guide to **this week's seasonal specials**...

Lorna Watson as Sister Boniface

SISTER BONIFACE MYSTERIES: ONCE UPON A TIME

NEW

Friday, 8pm, U&Drama

In this holiday edition, the Great Slaughter Amateur Dramatics Society is staging the pantomime *Cinderella*. But the production takes a deadly turn when cast members are found murdered. Can Sister Boniface (Lorna Watson) find the killer before they strike again?

Sara Pascoe (centre) hosts

THE GREAT BRITISH SEWING BEE

NEW

Thursday, 9pm, BBC1

Sara Pascoe hosts as singer Ian 'H' Watkins, TV personality Charlotte Crosby, comedian Fatiha El-Ghorri and *EastEnders* star Kellie Bright show off their sewing skills. Judges Patrick Grant and Esme Young ask them to turn a onesie into a festive costume and create an outfit inspired by their favourite Christmas No.1.

Scarborough and Emme as DI Arnold and DS Walsh

THE CHELSEA DETECTIVE

NEW

Thursday, 8pm, U&Drama

DI Max Arnold (Adrian Scarborough) and DS Layla Walsh (Vanessa Emme) hunt for the killer of pop star Chloe Carmichael. But as her biggest hit single *Nobody Wants to Be Alone at Christmas* reaches No.1 again, Max and his team must deal with a string of suspects all harbouring secrets.

Solomon has some homemade hints

NEW

STACEY SOLOMON'S CRAFTY CHRISTMAS

Wednesday, 9pm, BBC1

Friends and family join Stacey Solomon to create gifts and decorations that she hopes will bring festive joy without blowing the budget. Solomon will be throwing a holiday party at her grandma Gwen's residential home, transforming a space inside into a Christmas wonderland and coming up with homemade treats for the carers.

WORDS: JUDY EWENS, MICHAEL DARLING, NATASHA HOLT, HANNAH DAVIES, STEVEN PERKINS. PHOTOS: BBC, CHANNEL 5, GETTY, ITV, SKY, U&DRAMA, ACORN TV

Katy Perry

CAPITAL'S JINGLE BELL BALL

Sunday, 5.35pm, ITV1

Katy Perry, Coldplay, Tom Grennan, Ella Henderson and Perrie are among the top acts performing at the annual two-day Christmas event at London's O2, which will be hosted by the *Capital Breakfast* team of Jordan North, Chris Stark and Siân Welby.

MARY MAKES CHRISTMAS NEW

Wednesday, 8pm, BBC1

Dame Mary Berry heads to the coast to inspire viewers with yuletide treats that make perfect presents, from mini Christmas cakes to delicious chutney. She also helps celebrity guests Amanda Holden, Oti Mabuse and Nick Grimshaw rustle up some goodies.

Mary Berry

THE YOUNG OFFENDERS

Friday, 9.30pm, BBC1

It's Christmas Eve in the MacSweeney house and Conor (Alex Murphy) is awaiting the arrival of his mum Mairéad (Hilary Rose) and Sergeant Healy's baby. When a horrified Mairéad finds a gun in Conor's laundry basket, which he's holding for psychopath Jack Hammer, she insists they return the firearm. What could possibly go wrong?

Alex Murphy and Hilary Rose as Conor and Mairéad

NEVER MIND THE BUZZCOCKS NEW

Wednesday, 9pm, Sky Max & Sky Showcase

Having missed the current run following the birth of her son earlier this year, Daisy May Cooper returns to the pop quiz for a raucous Christmas special. Joining her, host Greg Davies, team captain Noel Fielding and series regular Jamali Maddix are comedian Chris Ramsey, singer-songwriter Ella Henderson and broadcaster Jordan North.

Daisy May Cooper (left) and the gang

What else can I watch?

We search the TV schedules to uncover the shows you might have missed...

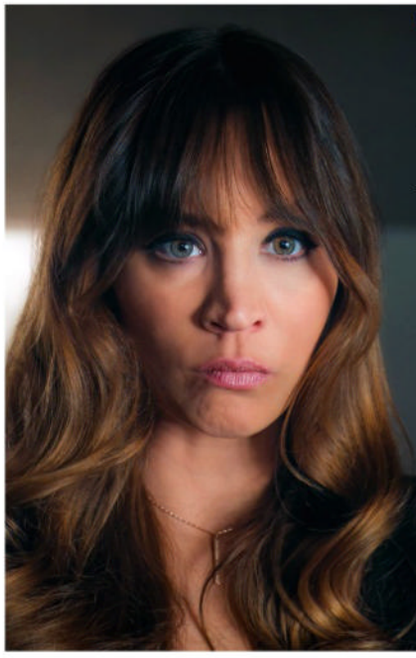

Based on a True Story NEW

Monday, 9pm & 9.45pm, Sky Max & Sky Showcase (box set, Sky Box Sets & NOW)

As the gory comedy returns for a second run, true-crime podcaster and amateur sleuth Ava (Kaley Cuoco, left) and husband Nathan (Chris Messina) now have a three-month-old baby. But there's no chance of domestic bliss when a new spate of murders hits the headlines. Is their serial-killer friend Matt behind the slayings? And is Ava's sister Tory in danger now that she's engaged to Matt?

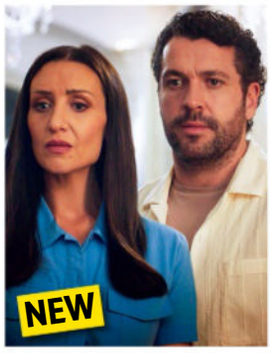

The Good Ship Murder

Wednesday, 9pm, Channel 5

In a festive edition of the cruising crime drama, First Officer Kate Woods (Catherine Tyldesley) and ex-detective turned cabaret singer Jack Grayling (Shayne Ward, pictured with Tyldesley) try to find a replacement for the ship's Santa while docked in Dubrovnik. Comedian Buddy (*Call the Midwife*'s Cliff Parisi) seems the perfect solution – but then events take a deadly turn...

The Royal Variety Performance

Sunday, 8pm, ITV1

Amanda Holden and Alan Carr (both pictured) host this year's Royal Variety Performance in the presence of King Charles. The event will include appearances from Sir Elton John, magicians Penn & Teller and *Britain's Got Talent* winner Sydnie Christmas, plus stagings from the London casts of *Oliver!*, *Starlight Express* and *The Devil Wears Prada*.

Michael McIntyre's 25th Year Stand-up Special

Saturday, 8.35pm, BBC1

It's 25 years since comedian Michael McIntyre (left) first performed stand-up, and BBC1 is marking the milestone by screening a date from his current, sold-out *Macnificent* tour, filmed at the London Palladium. 'The material is all new, so I'm really excited for people to see it,' says McIntyre. 'It's been an incredible, unexpected and amazing 25 years.'

Hosts James (left) and Oliver Phelps

prime Harry Potter: Wizards of Baking

NEW *Available: Tue 17 Dec Genre: Cookery Season: 1 Episodes: 7 (first six eps from 17 Dec; final ep from Christmas Eve)*

James and Oliver Phelps are best known as red-haired jokers Fred and George Weasley in the Harry Potter movies, and now, the real-life twins are heading back to Hogwarts to host a baking spin-off from the wizarding franchise.

The 38-year-old brothers are presenting *Harry Potter: Wizards of Baking*, which sees nine pairs of US professional pastry chefs and cake artists (all of them Muggles) compete to make the most-spectacular cakes inspired by the world of J.K. Rowling's boy wizard.

And for the Phelpses, it's the perfect show to kick-start their presenting careers.

'People will always see us as Fred and George and it was cool to go back into the Potter world,' says Oliver. 'Plus, we're massive fans of the whole TV baking genre. It's one of the only programmes that my daughter, who is seven, was like, "Oh my God, what are you doing? You're doing this!" So that was great.'

MAGICAL COMPETITION

In the first episode, the contestants come up with some suitably spellbinding creations – from a Potions Cabinet-themed cake and a Hufflepuff badger-themed dessert to a Whomping Willow showpiece that includes moving, edible spiders made from bonbons. But who will judges Carla Hall and Jozef Youssef choose to be the first

Cakes & cauldrons

Harry Potter stars **James and Oliver Phelps** host a baking competition based on J.K. Rowling's world of wizardry

James and Oliver with Bonnie Wright in the film series

team to leave the show?

Across the series, Potter legends Warwick Davis (who played Professor Flitwick), Evanna Lynch (Luna Lovegood) and Bonnie Wright (Ginny Weasley) are on hand to help the judges decide who should make it into the grand final on Christmas Eve.

Warwick Davis

HOGWARTS REUNION

And for James and Oliver, it was the perfect excuse for an impromptu reunion with their former castmates.

'We had a really great time,' recalls James. 'We speak normally anyway. We say it's like friends from school or college. You may not speak every day, but you stay in contact in your life.'

Meeting the cast certainly helps to spark the bakers' creativity, and just in case they need any more inspiration, the show is filmed at Warner Bros Studios Leavesden in Watford, where the contestants create their bakes on some of the legendary movie sets including the Great Hall, Platform 9¾ and Gringotts Wizarding Bank.

'When I stood in the Great Hall, I had 100 memories come back in one second,' explains James.

'It was so cool to go back there,' agrees Oliver. 'It was like you had jumped on a time machine and just gone straight back, with no time in between. I remember standing in the Great Hall and thinking it was like we'd only finished filming yesterday.'

Judges Carla Hall and Jozef Youssef

Harry Potter stars Daniel Radcliffe and Rupert Grint

What we're watching...

The shows being enjoyed by the *TVSW* team

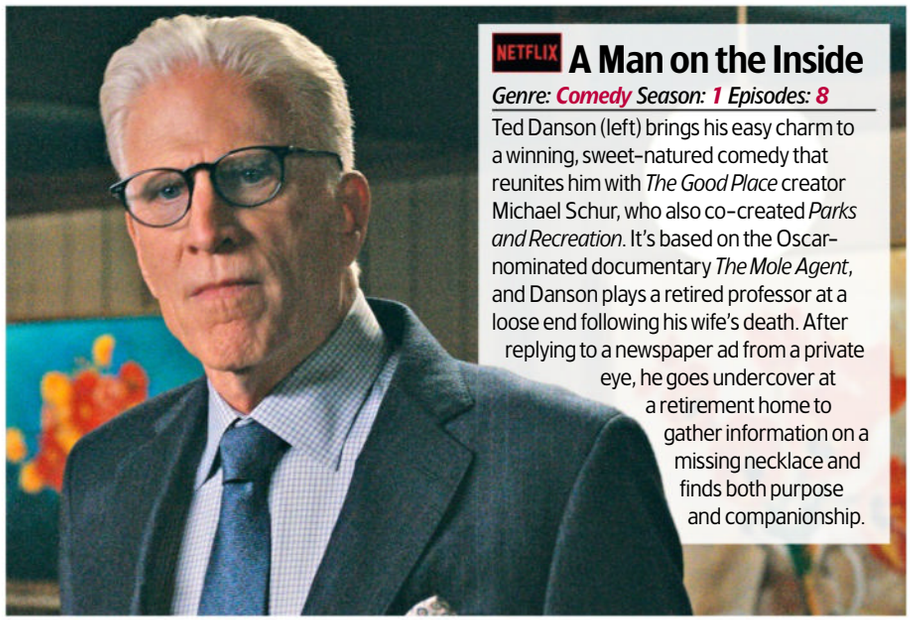

NETFLIX A Man on the Inside

Genre: Comedy Season: 1 Episodes: 8

Ted Danson (left) brings his easy charm to a winning, sweet-natured comedy that reunites him with *The Good Place* creator Michael Schur, who also co-created *Parks and Recreation*. It's based on the Oscar-nominated documentary *The Mole Agent*, and Danson plays a retired professor at a loose end following his wife's death. After replying to a newspaper ad from a private eye, he goes undercover at a retirement home to gather information on a missing necklace and finds both purpose and companionship.

Paramount+ Landman

Genre: Drama Season: 1 Eps: 10 (released weekly)

The performance of Billy Bob Thornton (right) fuels this drama about the oil industry from *Yellowstone* creator Taylor Sheridan. He's the fixer ensuring everything runs smoothly in the Texan oil fields of his boss (Jon Hamm).

NETFLIX Joy

Genre: Drama Episodes: One-off

Bill Nighy, James Norton and Thomasin McKenzie (right) star in a heartfelt drama about the pioneers of IVF and the obstacles they overcame in the lead-up to the birth of the first 'test-tube baby', Louise Brown, in 1978.

Now in production...

Three upcoming shows to look out for soon

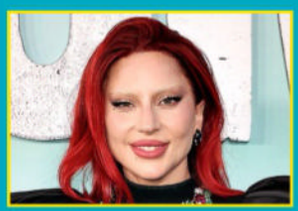

NETFLIX Wednesday

Lady Gaga (above) is set to have a cameo role in the second series of Netflix's acclaimed spin-off from *The Addams Family*, which will see spooky teenager Wednesday (Jenna Ortega) unravel more mysteries at Nevermore Academy and deal with fresh threats.

tv+ Fleetwood Mac

Apple TV+ is making a documentary about the rock legends (above), in which they open up about their extraordinary careers, look back at the creation of their greatest hits and reflect on the challenges they have faced over the decades.

Disney+ The Artful Dodger

The *Oliver Twist*-inspired period drama will return to Disney+ for a second run, with Thomas Brodie-Sangster (above) reprising his role as pickpocket Dodger, AKA Jack Dawkins, who is now a surgeon in Australia. David Thewlis is back as Fagin.

WORDS: NATASHA HOLT, JUDY EWENS, CAREN CLARK. PHOTOS: ALAMY, NETFLIX, PARAMOUNT+, PRIME VIDEO, SHUTTERSTOCK, WARNER BROS

Alexandra Breckenridge and Martin Henderson as Mel and Jack

Together for ever?

Wedding bells ring for Mel and Jack in *Virgin River*

NETFLIX Virgin River

NEW *Available:* ***Thu 19 December***
Genre: ***Drama***
Season: ***6*** *Episodes:* ***10***

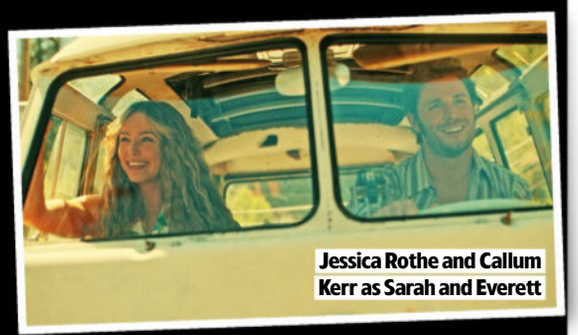

Jessica Rothe and Callum Kerr as Sarah and Everett

The Season 5 finale of *Virgin River* was a dramatic affair, as California nurse practitioner Mel (Alexandra Breckenridge) went with bar-owner boyfriend Jack (Martin Henderson) to meet her biological father, Everett. And as the small-town romantic drama returns, the new season will tell the love story of Mel's mother Sarah and the young Everett.

Flashing back to the 1970s, the story reveals how Sarah (Jessica Rothe), a free spirit from the big city, met drifter Everett (Callum Kerr) when he gave her a lift in his camper van, and quickly fell for the handsome singer-songwriter.

'Getting to look at a different romantic relationship, but still in the world of Virgin River, is exciting,' explains showrunner Patrick Sean Smith. 'With Mel and Jack, they've gone through so much, and to get to see another couple in the same universe dealing with the ups and downs of a love story just feels like a fresh opportunity.'

Back in the present day, fans will be hoping for a resolution to the cliffhanger Season 5 ending, in which Everett (John Allen Nelson), having decided to connect with his daughter after initially rejecting her, revealed to Mel that he had something important to tell her.

'Everett is the big mystery character this season because he is carrying a long-held secret,' teases Smith.

The action also picks up after the surprise proposal from Mel's boss, Doc Mullins (Tim Matheson), who asked Hope (Annette O'Toole) to remarry him. But it's the upcoming nuptials of Mel and Jack that will be the primary focus of attention in the new run.

'We're trying to hit all the milestones of the pre-wedding planning,' says Smith. 'The bachelor and bachelorette parties and the rehearsal dinner.'

Meanwhile, Mel, who helped Jack's ex Charmaine (Lauren Hammersley) give birth to twins at the end of Season 5, will be having some happy news of her own following the heartbreak of her miscarriage.

'Mel and Jack will advance on their path to parenthood while also turning the farm belonging to Lilly [Hope's friend who died of cancer] into their dream home,' says Smith. 'In the show, babies and wedding bells are never off the table!'

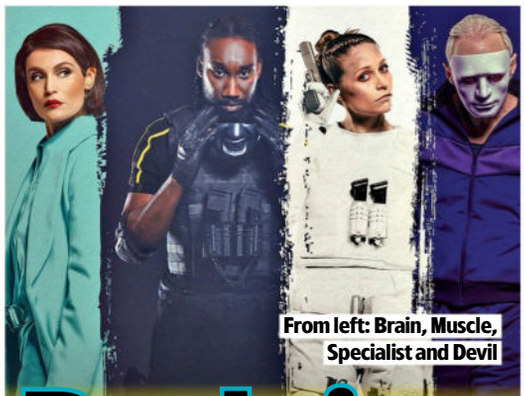

From left: Brain, Muscle, Specialist and Devil

Dodging bullets

Gemma Arterton and her gang of thieves are targeted by an assassin

itvX Culprits

NEW *Available:* ***Thursday 19 December***
Genre: ***Thriller*** *Season:* ***1*** *Episodes:* ***8***

Gemma Arterton plays a hardened criminal mastermind in ITVX's new crime caper *Culprits*.

The eight-parter stars Arterton as cold-blooded Dianne Harewood, who brings together a hand-picked group of crooks to carry out the heist of a lifetime. Following the daring raid, she informs her team that, after dividing their ill-gotten gains, they must all assume new identities – and never see each other again.

Three years on, the plan seems to have worked to perfection, especially for family man Joe Petrus (Nathan Stewart-Jarrett), code name Muscle, who's living in America with his other half and children.

DEADLY DECISION

However, Joe's plan to live in quiet anonymity is shattered when he learns that a former member of the gang has been assassinated in Italy. Will the rest of the team become targets, too?

Fearing they will be picked off one by one, Joe returns to the UK to track down Dianne and the rest of the gang.

'They're all professionals, and during the heist they only addressed each other by code names so they didn't get too close to one another,' explains Arterton, 38. 'But as the story goes on, they start to make alliances.

'I wouldn't say Dianne is the villain of the piece, but she's very cold, brutal and meticulous. She's a super-smart, vengeful person.'

● ***Previously shown on Disney+ in 2023***

Gemma Arterton as Dianne

WORDS: CAREN CLARK, IAN MACEWAN, RICHARD MCCLURE, STEVEN PERKINS, ELAINE REILLY. PHOTOS: BBC, BRIAN ARIS/BAND AID TRUST, ITV, NETFLIX, SKY

Susan Sarandon and Sam Waterston as Eleanor and Franklin D. Roosevelt

Major Adams (Kerry Washington, centre) leads the battalion

Kerry Washington stars in a stirring World War Two drama

Letters of courage

NETFLIX The Six Triple Eight

NEW *Available:* ***Friday 20 December***
Genre: ***Drama***

When writer and director Tyler Perry first learnt about the unique history of the only all-Black Women's Army Corps unit to serve overseas in World War Two, he knew immediately he wanted to bring this untold story to screen. Now, with Netflix's new star-studded film *The Triple Six Eight*, he's achieved his goal.

The drama follows Lena Derriecott King (Ebony Obsidian) as she trains under tough and resourceful Major Charity Adams (Kerry Washington), before the 6888th Battalion are deployed to Europe in February 1945.

'I was quite embarrassed not to know this bit of history,' explains Perry, who contacted the real King as part of his research. 'We sat in Lena's house for a couple of hours just talking. When I left, I had a whole movie in my mind that I wanted to write for her.'

As the 855-strong female force arrives in England, they are stationed in Birmingham, where they are tasked with sorting a three-year backlog of 17 million pieces of undelivered post in lamentable conditions, so that soldiers on the front line can get much-needed messages from home.

Despite facing racism, sexism and punishing working conditions, the 6888th worked around the clock, clearing the warehouses of often illegible and severely damaged post in just three months – half the time the mission was expected to take – before moving on to war-torn France to repeat their success.

'They were up against society's expectations that they couldn't get the job done, and they exceeded expectations against the odds,' says *Scandal* star Washington.

The cast includes Sam Waterston and Susan Sarandon as US President Franklin D. Roosevelt and his wife Eleanor, while Oprah Winfrey plays civil rights activist Mary McLeod Bethune.

'I wanted to honour this story in such a way that everyone knew how incredibly special it was,' says Perry, who managed to finish filming and show Lena King the finished movie before she passed away in January at 100 years old.

'Lena loved it,' he smiles. 'She was saluting the screen. She was laughing. But at the end of it she was in tears.'

EVERYONE'S TALKING ABOUT...

We point you towards the TV moments you won't want to miss on catch-up

BBC iPLAYER Smoggie Queens

In BBC3's Middlesbrough-set comedy, Dickie (Phil Dunning) is dumped by his boyfriend. But his attempt to win his lover back through song goes awry, before he holds a wake to mark the death of his romance.

Sky box sets / NOW / Virgin Media Matlock

Sky Witness' legal drama sees Kathy Bates (above) playing an enigmatic veteran lawyer who manipulates a top New York firm into giving her a job. Only then does her true motivation for wanting to work there becomes clear.

BBC iPLAYER The Making of Do They Know It's Christmas?

Some 40 years after Band Aid released their charity hit, BBC4's documentary features interviews and footage from the recording session.

Sky box sets / NOW / Virgin Media Bill Bailey's Master Crafters: The Next Generation

The return of Sky Arts' series follows heritage crafters as they undertake a blacksmithing masterclass before making flower-themed sculptures.

RIVER CRUISES TO THE NETHERLANDS

The Netherlands is much more than the vibrant bulb fields it's known for and what better way to uncover its secrets than on a relaxing river cruise?

FREE DRINKS PACKAGE
On all river cruises*

Old harbour towns, history and horticulture are the perfect way to fulfil your Dutch adventure. And on a river cruise, you can enjoy your trip with all the luxuries of a boutique hotel. Bond with fellow travellers, dine to excellent cuisine, relax in the spa or take a dip in the pool. We'll meander down the Dutch waterways, stopping in medieval Bruges, stunning landscapes scattered with tulips and magnificent historic windmills.

All cruises include

- Your choice of luxury cabin or suite for the entire duration of your stay
- All meals on board including welcome cocktails, the Chef's or Captain's Dinner plus a free drinks package*
- Complimentary on-board tea and coffee and Wi-Fi (connection speeds may vary)
- Return scheduled flights from a selection of regional airports or Eurostar seat from London St Pancras International with regional rail connections available†
- Services of a Riviera Travel Cruise Director and Concierge

Bruges, Medieval Flanders, Amsterdam & the Dutch Bulbfields

8 days from £1,999PP
April 2025 and 2026

Your experiences

- Classic Amsterdam canal cruise
- Three visits including Hoorn, the Airborne Museum and Commonwealth War Cemetery and Keukenhof
- Four guided tours including Antwerp, Ghent, Ypres and Bruges

Amsterdam, Kinderdijk & the Dutch Bulbfields

5 days from £1,149PP
April 2025 and 2026

Your experiences

- Two guided tours including iconic Kinderdijk and innovative Rotterdam
- Two visits including spectacular Keukenhof and the Zuiderzee Museum in Enkhuizen
- Classic Amsterdam canal cruise

Your next adventure starts here...

For more information or to book, visit us online or call our experienced team

rivieratravel.co.uk/tvs | **01283 901 418** quoting code TVS

Which? Recommended Provider RIVER CRUISES

RIVIERA TRAVEL

TERMS & CONDITIONS: Additional entrance costs may apply. Prices are per person, based on two sharing and subject to finite availability. Images used in conjunction with Riviera Travel. Offer operated by and subject to the booking conditions of Riviera Travel Ltd, ABTA V4744, ATOL 3430, a company wholly independent of TV & Satellite Week, published by Future Plc. Prices correct at time of going to print. See website for full details. †Supplement may apply. * 2025 river cruises include an unlimited quantity of drinks at lunch and from 6pm to midnight while on board (selected drinks available), for 2026 river cruises, the free all-inclusive drinks includes unlimited quantity of drinks from 10am to midnight while on board (selected drinks available).

ABTA ABTA No. V4744

Pick of the new releases

The best new shows to enjoy this week on streaming services...

NOS4A2

Monday 16 December

Supernatural horror from 2019. Evil Charlie Manx (Zachary Quinto), who is immortal, feeds off the souls of children and then deposits what remains of them into an icy, twisted Christmas village of his imagination where every day is Christmas Day and unhappiness is against the law. Previously shown on AMC.

Hidden Firstborn

Monday 16 December

Swedish fantasy thriller. Inspired by Norse mythology and set in modern-day Stockholm, it tells the story of the 'Hidden' – people with enhanced abilities who live among ordinary people and are trying to come to terms with their true identities.

Ronny Chieng: Love to Hate It

Tuesday 17 December

Stand-up special from the America-based Malaysian comedian and actor, who riffs on the indignities of the IVF process, the pitfalls of being a man on the internet, and the place of the older generation in today's world.

Harry Potter: Wizards of Baking

Tuesday 17 December

Professional pastry chefs create spellbinding dishes inspired by the Harry Potter films. The competition is hosted by twins James and Oliver Phelps, who played Fred and George Weasley in the movie series. See feature, page 14.

Aaron Rodgers: Enigma

Tuesday 17 December

Docuseries about the NFL quarterback as he fought to recover from an Achilles injury last year and make a comeback with the New York Jets. The series also chronicles the defining moments in his life and career.

Blink

Tuesday 17 December

Documentary following a Canadian family who take a trip around the globe before three of their four children lose their vision to retinitis pigmentosa, a rare and incurable genetic disorder, so that they see the world's beauty while they still can.

The Secret Lives of Animals

Wednesday 18 December

Wildlife series narrated by *Paddington in Peru*'s Hugh Bonneville. It follows 77 species in 24 countries over three years, revealing never-before-seen animal behaviours and showcasing the remarkable intelligence of the natural world. See feature, page 21.

Aaron Rodgers: Enigma

The Dragon Prince

Thursday 19 December

The seventh and final series of the animated fantasy set on the fictional continent of Xadia. Aaravos and Claudia seek to destroy the cosmic order and invert life and death. Can heroes Callum, Ezran and Rayla save the day?

Virgin River

Thursday 19 December

The sixth season of the romantic drama focuses on the lead-up to the wedding of Mel (Alexandra Breckenridge) and Jack (Martin Henderson) including the bachelor and bachelorette parties, while flashback scenes show younger versions of Mel's parents meeting and falling in love in the 1970s. See feature, page 16.

Bangers & Cash: Under the Bonnet

Thursday 19 December

Three new episodes of the *Bangers & Cash* spin-off show features previously unseen footage of some of the most-famous cars of the series. Toby Foster narrates.

The Body

Thursday 19 December

True-crime docuseries about murder investigations that began with the body being found in unusual public or private spaces. There are interviews with the detectives involved plus archive footage.

Culprits

Thursday 19 December

Heist drama starring *Funny Woman*'s Gemma Arterton. After carrying out a high-stakes robbery, a crew of criminals disbands, only for an assassin to start targeting them one by one. Previously shown on Disney+ in 2023. See feature, p16.

The Six Triple Eight

Friday 20 December

Scandal's Kerry Washington stars in a World War Two drama inspired by the true story of an all-Black, all-women battalion, the 6888th, of the US Army. They took on the important morale-boosting role of sorting the backlog of 17 million items of undelivered mail and ensuring it got to the troops. Written and directed by Tyler Perry. See feature, page 17.

Ferry 2

Friday 20 December

Belgian-Dutch crime-drama sequel. After losing his drug empire, Ferry Bouman (Frank Lammers) seems to have found a measure of peace away from the criminal underworld... until his past catches up with him.

UniverXO Dabiz

Friday 20 December

Docuseries about Spanish chef Dabiz Muñoz, who has three Michelin stars, as he faces a major decision whether or not to keep his most renowned restaurant at the top or close its kitchen for good.

Freezing Embrace

Friday 20 December

Finnish psychological drama from Walter Presents. A series of disturbing murders – almost every week a young man is found drowned by the river – in a small town leads Detective Chief Inspector Antti Hautalehto to suspect his team's new recruit, whose father has worked with him for more than 20 years.

Beast Games

Thursday 19 December

Reality competition based on the successful YouTube show from Jimmy Donaldson, AKA MrBeast, who hosts. It sees 1,000 contestants compete in physical, mental and social challenges for a chance to win a massive $5 million cash prize.

WORDS: JUDY EWENS. PHOTOS: PRIME VIDEO, © 2024 DISNEY & ITS RELATED ENTITIES, ALAMY

Documentaries

Sirieix and D'Acampo in the Austrian Alps

NEW TRAVELOGUE

Gino & Fred: Emission Impossible

Monday & Tuesday, 9pm, ITV1

With their pal Gordon Ramsay in tow, Italian chef Gino D'Acampo and French maître d' Fred Sirieix have clocked plenty of air miles on their foodie TV trips to Europe, Africa and the US.

GREEN for go!

Fred Sirieix and Gino D'Acampo take an eco-friendly trip to Austria and Croatia

Getting stuck into agritourism

The Story of Panto with Gyles Brandreth

Sunday, 7pm, Sky Arts

Gyles Brandreth (above) looks at the uniquely British art form of pantomime (oh, yes, he does!) in this one-off special. He explores its roots in 16th-century Italian street theatre and learns about the making of a pantomime dame. He also meets experienced panto stars including Julian Clary and Gary Wilmot.

The Yorkshire Vet: A Donkey for Christmas

Tuesday, 8pm, Channel 5

Dame Judi Dench sprinkles some stardust on this *Yorkshire Vet* Christmas special as she joins TV vet Peter Wright to look at the work done by sanctuaries to rescue and rehabilitate abused donkeys. Dench visits The Flicka Foundation in Cornwall and meets rescued animals including Dannette (above), plus her adopted donkey Lolita, who was saved from a breeding programme.

Lost Treasures of the Bible

Sunday, 8pm, National Geographic

This series follows archaeological teams as they shed new light on the cities, civilisations and people featured in the Bible's most-famous stories. First up is a look at the life of King Herod, while later episodes examine the Tower of Babel, Noah's ark, the city of Nineveh and the Israelites' exodus from Egypt.

WORDS: IAN MACEWAN, NATASHA HOLT, HANNAH DAVIES. PHOTOS: APPLE TV+, BBC, CHANNEL 5, GETTY, ITV, NATIONAL GEOGRAPHIC, SKY, THE FLICKA FOUNDATION DONKEY SANCTUARY

The pair examine coastal waste

Now, in a new two-part travelogue that takes them to Austria and Croatia, D'Acampo and Sirieix are attempting to be as environmentally conscious as possible, eating vegan food, using green transport and finding out about the impact of meat production and climate change.

'Because Austria has the Alps and Croatia is a very coastal country, we were able to look at the effects of climate change in the mountains as well as near the sea, while meeting all sorts of people along the way,' explains Sirieix.

TRAILBLAZING

The duo start their trip in the Austrian Alps, where they visit a glacier that offers year-round skiing but is slowly melting. And to find out more about eco-friendly transport, the pals travel to the famously green city of Vienna.

'Their infrastructure, with electric bikes and cars, is incredible,' says D'Acampo, who takes Sirieix for a ride on an electric tricycle. 'It's something we should learn from.'

Among the unusual culinary delights the pair sample in Austria's capital is a 3D-printed 'salmon fillet' that's actually made from soya.

'I found it difficult to compute,' admits *First Dates* host Sirieix, 52. 'But as the population is shooting up across the world and because we need to feed everybody, we're going to have to make choices.

Moving on to Croatia, the travelling companions swap the solitude of the Alpine mountains for the crowded streets of Dubrovnik, where tourists outnumber the locals 36 to one. They also take a 'green safari' to witness first-hand another man-made blot on the landscape.

'The currents are taking all this plastic that is being thrown into the sea on to the Croatian coast,' says Sirieix.

'We went on to islands covered with plastic,' adds D'Acampo. 'And they blame the Italian people for the rubbish washing up on the beaches.'

Back home, both men are now trying to live more sustainably.

'I drive an electric car, I don't buy fruit and veg wrapped in plastic, and I recycle,' reveals Sirieix.

'And at my house in Italy, I produce my own electricity,' adds D'Acampo, 48. 'I'm not forcing it down people's throats, but we went to Austria and Croatia to pick up these tips so we could bring them home and say, "Look, guys, we tried this and it really works!"'

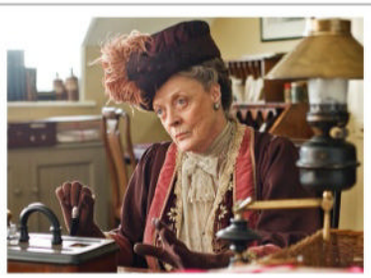

Dame Maggie Smith: A Celebration

Saturday, 8.35pm, ITV1

From her Oscar-winning turn in 1969's *The Prime of Miss Jean Brodie* to parts in Harry Potter and *Downton Abbey* (above), Maggie Smith graced our film and TV screens for decades until her death in September, aged 89. This tribute remembers her life and work and includes contributions from those who knew her best.

Amazing Hotels: Life Beyond the Lobby

Friday, 9pm, BBC2

In this festive edition, Monica Galetti and Rob Rinder (both pictured) visit Wilderness Hotel Inari, an adventure hotel above the Arctic Circle in Finnish Lapland. Working in sub-zero conditions, Galetti serves up reindeer stew, while Rinder takes a freezing cold-water plunge in a snow hole.

A colobus monkey

NEW FROM tv+

Bright & beautiful

Hugh Bonneville showcases the planet's smartest creatures

NEW WILDLIFE

The Secret Lives of Animals

From Wed 18 December, Apple TV+

Having starred as Mr Brown in the Paddington movies, Hugh Bonneville knows a thing or two about a certain Peruvian talking bear. Now, in this new wildlife series on Apple TV+, the actor takes a closer look at some of the other clever creatures living on the planet.

Filmed over three years in 24 different countries, the 10-parter captures pivotal moments in the life cycles of 77 different species, following them as they leave home for the first time, find partners, raise families and protect themselves from danger.

Narrator Bonneville

RESOURCEFUL

'Animals do the smartest things through every stage in their lives,' says Bonneville, 61, who narrates the natural-history series. 'This is a world beyond imagination, where fish can fly, lizards walk on water, apes master tools and frogs disappear in plain sight.'

The frog in question is a glass frog, found in tropical Central and South America, which has probably come closer than any animal to developing an invisibility cloak. By packing 90% of its blood cells into its liver and shrinking its organs to a third of their normal size, the glass frog can rid its body of virtually all pigment to become almost entirely transparent – perfect for camouflaging itself among foliage.

SOCIAL SKILLS

We also watch a colobus monkey looking for charcoal to aid in digesting mangoes, a young elephant making a death-defying journey across the Zambezi River, plus a sun bear that uses basket-weaving techniques to build a bed and a wood mouse that makes its own signposts to ensure it doesn't lose its burrow in a vast, featureless field.

Among Bonneville's favourite creatures are vervet monkeys, which have developed a complex alarm system that tells the troupe exactly which predator is close by and whether they should stand tall, run into the trees or seek cover from an aerial threat.

'Vervets have three different alarm calls, each triggering a different life-saving reaction,' he explains. 'They have learnt that communication saves lives. It takes great intelligence to outsmart the enemy and survive.'

A glass frog blends in

Film Our Pick of

GODZILLA x KONG THE NEW EMPIRE

PREMIERE OF THE WEEK

The two behemoth beasties are back – this time fighting a truly evil colossus

CREATURE FEATURE

Friday, 12.35pm & 8pm, Sky Premiere ★★★

The uneasy alliance forged between the kaiju big boys in *Godzilla vs Kong* is tapped again in returning director Adam Wingard's gleeful, eye-saucering smackdown. *GxK* is loaded with even more colossal beasts, nods to the 1950s Japanese *Godzilla* films and a lot of goo.

It picks up after the destruction of Mechagodzilla and Kong's departure to the subterranean Hollow Earth, leaving Godzilla battling city-stomping enemies on the surface. Scientist Dr Ilene Andrews (Rebecca Hall) teams up with conspiracy theorist Bernie (Brian Tyree Henry) and a former flame, titan veterinarian Trapper (Dan Stevens) to travel to Hollow Earth after Andrews' adopted daughter Jia (Kaylee Hottle) starts experiencing visions.

The latest instalment in the Monsterverse, *GxK* is disposable fun, saturated in vivid colour, fond of fine needle drops and boasting impressive global fights that smash international landmarks. Its big bad, the Skar King, is a decently nasty piece of work in a world of XXL personalities.

Some of those personalities shimmer with a CG iridescence that is at times beautiful – and the Australian locations are gorgeous. As a visual exercise it's impressive, even if people are merely ciphers, food and a means to further the plot. 2022, 12, 115MIN

WORDS: JANE CROWTHER, JAMES MOTTRAM, NIGEL PIZEY

STAR RATINGS ★★★★★ **Excellent** ★★★★ **Very good** ★★★ **Good** ★★ **Average** ★ **Poor**

the Week's Best Films

BLACK COMEDY

Coup!

Sunday, 9.05am & 8pm, Sky Premiere ★★★★

A wicked little tale that encapsulates class war in a nifty 98 minutes, this dark comedy has teeth. In the middle of the American 1918 Spanish Flu epidemic – where schools, shops and businesses were shut down by the government to stall the disease– a mysterious Peter Sarsgaard impersonates a dead chef and rocks up at an island mansion to take his place. Rich, privileged Billy Magnussen lives (with wife Sarah Gadon and their kids) in the palatial house, but sees himself as a supporter of the working class, until Sarsgaard slowly begins to turn the servants against him. Hypocrisy and power are the name of the game here, and the duel between the two men is a cringe-inducing joy to watch, helped by the excellent cast enacting a deft take on eating the rich. 2023, 12, 98MIN

Off menu: Peter and Billy

Not so innocent: Alisha

HORROR

Abigail

Saturday, 9pm, Sky Premiere ★★★★

Considering the copious quantities of blood and gore, this is a riotously entertaining horror flick, one with a rich vein of black comedy coursing through it. A band of professional criminals (including Melissa Barrera, Dan Stevens and Kathryn Newton) kidnap 12-year-old Abigail (Alisha Weir), the ballerina-loving daughter of a mythically terrifying crime lord, in order to extract a hefty ransom. Left at a spooky mansion to lay low with her for 24 hours, it's soon very apparent Abigail is not helpless at all and the crooks may have bitten off more than they can chew. The term 'don't play with your food' takes on a very literal meaning as a monstrous Abigail knocks off the crew one-by-one, in increasingly gruesome (and occasionally explosive) ways. If you like your horror blood-soaked without taking itself too seriously, this is a wild ride, even when the plot beats a predictable path. 2024, 18, 105MIN

On a mission: Abby, Nikki, Dave and Rupert

MYSTERY THRILLER

Knock at the Cabin

Saturday, on demand, Netflix ★★★★

Vacationing in a woodland holiday home, Jonathan Groff, Ben Aldridge and their daughter (Kristen Cui) are visited by four strangers (Dave Bautista, Nikki Amuka-Bird, Rupert Grint and Abby Quinn), brandishing weapons and brought together by horrifying visions, who present the family with a deadly task, which will save humanity. With compelling performances and a juicy plot (adapted from Paul Tremblay's novel *The Cabin at the End of the World*), this dizzying and debate-worthy thriller is M Night Shyamalan's best movie in years. 2022, 15, 100MIN

COMEDY

80 for Brady

On now, on demand, Netflix ★★★

After the *Book Club* sequel, Jane Fonda embarks on another road trip comedy this time with fellow veteran actors Lily Tomlin, Rita Moreno and Sally Field. They're on a journey from Massachusetts to Texas to see legendary NFL quarterback Tom Brady play in the 2017 Superbowl. Their mild escapades en route include a high-stakes poker game and sneaking into the stadium for the game itself. While this could have been funnier and sharper, Field's retired maths teacher gets the best lines and it's cheering to see older women take their still all-too-rare turn in the spotlight. 2022, 12, 98MIN

The Brady bunch: Rita, Jane, Lily and Sally

FilmFinder The best of the week at a glance

Cartoon

The Boy and the Heron

On demand, Netflix ★★★★

Chock full of heart and whimsy, Hayao Miyazaki's (possibly last) film is set during the Pacific War. A boy meets a heron and is transported to a wonderland of creatures cute and grotesque. 2023, 12, 124MIN

Howl's Moving Castle

On demand, Netflix ★★★★

A magical, wildly imaginative cartoon from Hayao Miyazaki. Cursed by a witch, a girl is turned into an old woman and takes refuge in a castle that ambles along on spindly legs. 2004, U, 119MIN

My Neighbour Totoro

On demand, Netflix ★★★★★

One of the most delightful cartoons ever made, this beautifully told fable tells the tale of two sisters who discover a host of magical creatures (just wait for the cat bus!) near their home. 1988, U, 83MIN

Spirited Away

On demand, Netflix ★★★★★

Hayao Miyazaki's Oscar-winning cartoon is absolutely stunning. A girl must work in a spa for gods and spirits after her parents are turned into pigs. It's back in cinemas from Boxing Day. 2001, PG, 125MIN

Fantasy

Pan's Labyrinth

On demand, Studiocanal Presents ★★★★★

Director Guillermo del Toro's astonishing fantasy, set in 1944 Spain, is a mix of dark fairy-tale, historical drama and coming-of-age story. Subtitled. 2006, 15, 120MIN

It Could Happen to You

Sun, 2.20pm, GREAT! movies ★★★

Cop Nicolas Cage offers waitress Bridget Fonda half his lottery ticket in lieu of a tip – and wins $4million! But wife Rosie Perez won't share. A charming, heartwarming romantic fantasy. 1994, PG, 101MIN

Transformers: Age of Extinction

Tuesday, 5.45pm, Film4 ★★★

Mark Wahlberg is drawn into the battle between good and bad alien robots in this fourth film. He's a solid hero and Stanley Tucci is a fun baddie. 2014, 12, 165MIN

Wings of Desire

Thursday, 1.10am, Film4 ★★★★★

A magical modern-day fairy-tale in which an angel (Bruno Ganz) watching over Berlin falls in love with a circus performer (Sloveig Dommartin) and longs to assume human form. Subtitled. 1987, PG, 123MIN

Action

Jack Ryan: Shadow Recruit

Saturday, 9pm, Film4 ★★★

Chris Pine is on good form as Tom Clancy's CIA analyst in this slick, twisty thriller. Kevin Costner, Keira Knightley and Kenneth Branagh, on villain as well as directing duties, also do well. 2014, 12, 105MIN

Salt

Tuesday, 1.05pm & 12.10am, Sky Action ★★★

Accused of being a Russian spy, CIA agent Angelina Jolie goes on the run. Take the plot with a pinch of salt and just enjoy the kick-ass action. 2010, 12, 100MIN

EDITOR'S CHOICE

No Time to Die

Sun & Fri, 8pm, ITV2 ★★★★★

With fabulous action and touching drama, Daniel Craig's 007 swansong ensures he'll forever jostle for a place at the top of those best Bond lists. It kicks off with two prologues, before Bond's old pal Felix Leiter (Jeffrey Wright) ropes him into the hunt for a rogue scientist. Then it's largely Craig doing what he does best, while Rami Malek, Léa Seydoux, Ana de Armas and Lashana Lynch also make an impact. 2021, 12, 163MIN

Period Drama

Emma

On demand, Netflix ★★★★

This enjoyable Jane Austen adaptation stars Gwyneth Paltrow as vivacious Emma Woodhouse, whose matchmaking plots unravel most entertainingly. Jeremy Northam is Mr Knightley. 1996, U, 120MIN

The Painted Veil

On demand, Netflix ★★★

Based on a W Somerset Maugham novel, this sleek and sumptuous movie stars Naomi Watts and Edward Norton as a couple locked in a loveless marriage in 1920s China. 2006, 12, 125MIN

Downton Abbey

Saturday, 6.05pm, ITV1 ★★★★

Everything fans could want, this well-oiled drama gathers the likes of Hugh Bonneville, Elizabeth McGovern and Michelle Dockery for a plot about an impending royal visit. 2019, PG, 122MIN

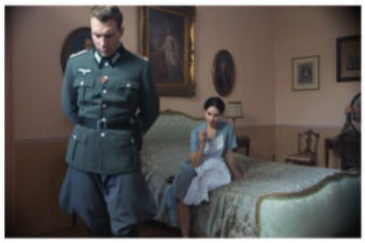

The Exception

Fri, 12.15am, GREAT! movies ★★★

Though far-fetched, this is a gripping slice of thrills and romance, set in 1940 Holland. Lily James and Jai Courtney star as a maid and a German guard who have an illicit relationship. 2016, 15, 107MIN

FILMS MAY BE EDITED FOR TELEVISION. THE RUNNING TIMES GIVEN ARE THOSE OF THE ORIGINAL CINEMA RELEASES.

Weekend movies

Saturday 14 December

COMEDY

Don't Tell Mom the Babysitter's Dead

7.50am & 12m't, Sky Cinema Comedy ★★★

Sex ●●● Violence ●●● Language ●●●

This fizzed up and much improved remake of the 1991 film switches to an African-American family to give the film more to play with. This time it's 17-year-old Simone Joy Jones who has to go out to work (fake ID and CV sorted) to support siblings Ayaamii Sledge, Donielle T Hensley Jr and Carter Young, after mean, racist sitter June Squibb pops her clogs while mum's away. It's sharp, witty fun. 2024, 15, 95MIN

Mum's the word: Donielle and Simone

HORROR

Scream VI

On demand, Netflix ★★★

Sex ●●● Violence ●●● Language ●●●

In this 'sequel to the requel' a vengeful Ghostface is in New York, where half-sisters Sam (Melissa Barrera) and Tara (Jenna Ortega) are struggling to recover from the events of 2022's *Scream*. Then the phones ring... The script strains to integrate franchise legacies and the big reveals are largely underwhelming, but the terrific Barrera and Ortega make an ace pairing and the oddly *Jurassic Park*-ish finale takes up some slack. 2023, 18, 122MIN

COMEDY

Mr Bean's Holiday

11.40am, ITV1 ★★★

Sex ●●● Violence ●●● Language ●●●

This continental caper for Rowan Atkinson's disaster-prone Mr Bean dispenses with any real plot or dialogue in favour of a series of slapstick set-pieces. The film sets into motion a chain reaction of escalating calamities after he wins a holiday to the south of France. There are great cameos from Willem Dafoe as an American film-maker, Emma de Caunes as a chirpy motorist and Jean Rochefort as a sniffy French waiter. 2007, PG, 89MIN

MONSTER MOVIE

King Kong

9pm, GREAT! movies ★★★★

Sex ●●● Violence ●●● Language ●●●

The big ape from the 1933 adventure is back for director Peter Jackson's spellbinding remake. Jack Black, Adrien Brody and Naomi Watts arrive on mysterious Skull Island to make a film, but find all manner of deadly dangers – and giant gorilla King Kong (Andy Serkis). The heart-stopping action on the island is brilliantly staged and, when Kong arrives in New York, the scene is set for an exhilarating and moving final battle. 2005, 12, 187MIN

PRISON DRAMA

The Green Mile

9.35pm, C4 ★★★★

Sex ●●● Violence ●●● Language ●●●

Tom Hanks is a death row prison guard in 1935 Louisiana and Michael Clarke Duncan a hulking new inmate calmly waiting to walk the green mile to the electric chair. But it soon becomes clear he's no ordinary prisoner... Based on a Stephen King story, the movie is superbly acted and crackling with tension. And the touching supernatural angle is the icing on the cake. 1999, 18, 189MIN

■ Full listings start on p35

Sunday 15 December

SATIRE

Triangle of Sadness

10pm, BBC2 (not Northern Ireland) ★★★★

Sex ●●● Violence ●●● Language ●●●

A pair of models/influencers (Harris Dickinson and Charlbi Dean) take a free trip on a lavish cruiser. Woody Harrelson is the boozy captain, while his crew caters for the rich passengers' every whim. But there's a class war brewing, involving a put-upon cleaner (Dolly De Leon), pretzel sticks and a desert island straight out of *Lost*… The obscenely wealthy might be an easy target, but writer-director Ruben Östlund's blisteringly funny and spitting-mad satire is every bit as pointed as its title suggests. 2022, 15, 147MIN

Rocking the boat: Woody

ANIMATION

The Adventures of Tintin

12.50pm, Film4 ★★★★★

Sex ●●● Violence ●●● Language ●●●

Steven Spielberg launches the intrepid cub reporter and plucky dog Snowy on a spectacular motion-capture adventure that stays faithful to Hergé's original comic-books. Jamie Bell is the plucky hero and is backed by a great cast that includes Andy Serkis, Simon Pegg, Nick Frost and Daniel Craig. The globetrotting treasure hunt plot features breathtaking chases, lots of laughs and fearless derring-do. 2011, PG, 107MIN

COMEDY DRAMA

The Best Exotic Marigold Hotel

5.05pm, BBC2 ★★★★

Sex ●●● Violence ●●● Language ●●●

Beguiled by ads promising a luxurious refuge, a motley group of British pensioners is lured to India for retirement, only to find the destination is a dilapidated pile run by its ever-hopeful young manager (Dev Patel). This charming comedy drama gets by thanks to a classy ensemble cast that includes Judi Dench, Bill Nighy, Maggie Smith, Tom Wilkinson, Penelope Wilton and Celia Imrie. 2011, 12, 124MIN

DRAMA

The Deer Hunter

10pm, Sky Arts ★★★★★

Sex ●●● Violence ●●● Language ●●●

A sprawling, cynical look at the effects of Vietnam on the American heartland, seen through the eyes of Pennsylvania steel-workers Robert De Niro, Christopher Walken and John Savage. The game of Russian roulette between De Niro and his Viet Cong captors is a dubious but powerful bit of symbolism and other highlights include the wedding celebrations, De Niro's homecoming and cinema's saddest rendition of *God Bless America*. 1978, 18, 183MIN

DRAMA

The Outsiders

1.25am, Film4 ★★★★

Sex ●●● Violence ●●● Language ●●●

Francis Ford Coppola's film of SE Hinton's novel about warring 1960s Oklahoma youths, the poor 'Greasers' and rich 'Socs', is reflective and beautifully photographed. But it is the performances from a staggering who's-who of future stars that's the biggest draw – Matt Dillon, C Thomas Howell, Tom Cruise, Ralph Macchio, Patrick Swayze, Rob Lowe, Emilio Estevez and Diane Lane. 1983, 12, 91MIN

■ Full listings start on p45

PAY-PER-VIEW PREMIERES

*The pick of the week's films on **Sky, Virgin** and other platforms*

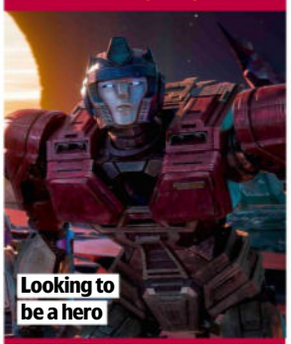

Looking to be a hero

ANIMATION

Transformers One

On all week ★★★

Sex ●●● Violence ●●● Language ●●●

This shiny animation tells the hitherto untold origin stories of Orion Pax (voiced by Chris Hemsworth) and D-16 (Brian Tyree Henry) who become heroic Optimus Prime and evil nemesis Megatron. Before that, they're mining bots and friends on their home planet Cybertron, but a quest to reach its exterior sees them forging wary alliances and exposing secrets that shake them to their core, sowing the seeds of enmity. The final battle succumbs to the franchise's customary bombastic overkill, but the exhilarating action and flashes of knowing humour at least make you care about who's doing the fighting. From 10 Dec. 2024, PG, 104MIN

In peril: Lewis and Alfre

HORROR

Salem's Lot

On all week ★★★

Sex ●●● Violence ●●● Language ●●●

This much anticipated remake of one of Stephen King's most acclaimed books takes us back to a small town with a big vampire problem, first seen in the 1979 mini-series starring David Soul. It's the 1970s and writer Lewis Pullman returns to Salem's Lot, the Maine hamlet he grew up in, and soon is fighting off the undead with help from locals Makenzie Leigh, Bill Camp and Alfre Woodward. It's a fun romp that's pretty light on actual scares, but Pullman makes for a solid everyman lead and it zips by happily. 2024, 15, 114MIN

Weekday movies over page

Weekday movies

Monday 16 December

ANIMATION

Arthur Christmas

8.55am & 3.55pm, Sky Animation ★★★★

Sex ●●● Violence ●●● Language ●●●

This enormously entertaining animation from Aardman reveals the secret of how Father Christmas (voiced by Jim Broadbent) manages to deliver all those presents in a single night with wit, charm and ingenuity. Santa's eldest son, Steve (Hugh Laurie), runs the slick present-delivery show, but when a glitch occurs in his system, it is his meek and clumsy younger brother Arthur (James McAvoy) who resolves to put things right. The film is a warm-hearted treat, stuffed full with surprises and delights. 2011, U, 97MIN

Just giving: Arthur

COMEDY HORROR

Krampus

11.10am, Sky Christmas ★★★★

Sex ●●● Violence ●●● Language ●●●

This delightfully malevolent comedy unleashes a cloven-hoofed monster – a dark version of Santa Claus derived from Alpine folklore – and his evil minions upon a squabbling US family after a disgruntled boy rips up his letter to Santa on Christmas Eve. Toni Collette and Adam Scott do sterling stuff as the beleaguered parents, but the film belongs to the splendidly realised monsters. 2015, 15, 98MIN

SUPERHERO

Batman Begins

8pm, Sky Action ★★★★★

Sex ●●● Violence ●●● Language ●●●

Writer-director Christopher Nolan's brooding take on the Caped Crusader's early years is an exhilarating, visually stunning spectacle. Christian Bale is just right as Bruce Wayne and the film has great fun explaining the origins of the Bat Cave, Batmobile and that famous cowl, cape and utility belt. Cillian Murphy is the scary Scarecrow, while Gary Oldman, Michael Caine, Liam Neeson and Morgan Freeman excel in support. 2005, 12, 140MIN

CLASSIC THRILLER

The 39 Steps

2.30pm, BBC2 ★★★★★

Sex ●●● Violence ●●● Language ●●●

In this essential Alfred Hitchcock thriller, Robert Donat gets on the express train to Scotland in an attempt to clear his name after a woman is murdered in his flat. Madeleine Carroll becomes very attached to him and all kinds of witty anxiety results. John Laurie's mean-minded crofter, Godfrey Tearle's missing-fingered villain, Donat having to make a political speech and the big music hall climax are all choice ingredients. 1935, U, 87MIN

ACTION

Speed

10pm, ITV4 ★★★★★

Sex ●●● Violence ●●● Language ●●●

What do you do if you're stuck on a bus with a bomb on board that's primed to explode if the speed dips below 50mph? LA cop Keanu Reeves and passenger Sandra Bullock have to find out the hard way in this high-octane action thriller. Perfectly plotted and breathlessly paced, the film builds up nail-biting tension and it also has a winning line in humour. 1994, 15, 116MIN

■ Full listings start on p55

Tuesday 17 December

SUPERHERO

The Batman

On demand, Netflix ★★★★

Sex ●●● Violence ●●● Language ●●●

In a seedy Gotham blighted by corruption and crime, a masked maniac is killing big wigs. With riddles left at each scene addressed 'To the Batman', detective James Gordon (Jeffrey Wright) seeks the help of Robert Pattinson's caped vigilante. Pattinson proves a worthy crime-fighter, while Wright, Zoë Kravitz and Andy Serkis provide lively support. The villains also score strongly, represented by Paul Dano, John Turturro and Colin Farrell, in an outstanding return to form for ol' Bats. From today. 2021, 15, 176MIN

Dark days ahead: Robert

ANIMATION

Kung Fu Panda

10.10am & 4pm, Sky Animation ★★★★

Sex ●●● Violence ●●● Language ●●●

In ancient China, Po (ideally voiced by Jack Black) is a lazy, tubby panda who ends up being selected to fulfil an old Chinese prophecy, involving training from martial arts guru Master Shifu (Dustin Hoffman). Po struggles to prove his worth – then gets the chance to show he's a real hero. This excellent animation has a smashing story, funny lines and great characters and is an adorable feel-good show. 2008, PG, 92MIN

SUPERHERO

Avengers: Age of Ultron

10.40pm, BBC1 (11.05pm Wales, 11.10pm Scot) ★★★

Sex ●●● Violence ●●● Language ●●●

With so many characters jostling for attention, the second joint adventure for Marvel's A-team may leave you feeling befuddled rather than dazzled. You certainly need your wits about you to follow the plot, which finds Robert Downey Jr's wisecracking Iron Man creating a peacekeeping robot that goes rogue and aims to destroy, not preserve, humanity. 2015, 12, 141MIN

CLASSIC MUSICAL

Funny Face

2.30pm, BBC2 ★★★★

Sex ●●● Violence ●●● Language ●●●

Though the plot of this musical is dated, it is still a charmer – and looks magnificent. Audrey Hepburn and Fred Astaire revitalise a pre-war Gershwin musical romance about a photographer who takes a bookish girl to Paris. The standout numbers include *Think Pink!* and *How Long Has This Been Going On?* and look no further if you need to be reminded that Fred was the best musical comedy dancer in the business. 1956, U, 103MIN

DRAMA

The Last Bus

11.05pm, BBC2 ★★★

Sex ●●● Violence ●●● Language ●●●

An ailing OAP (Timothy Spall) journeys from John O'Groats to Land's End using just his bus pass and the kindness of strangers. Along the way, he stands up to racist bullies, encounters lairy hen parties and confronts a mean ticket inspector, becoming an unwitting social media star. Sometimes cheesy, but always charming, this is a gentle, ultimately moving trip. 2021, 12, 86MIN

■ Full listings start on p65

Wednesday

FANTASY

Last Train to Christmas

8.20am, Sky Christmas ★★★

Sex ●●● Violence ●●● Language ●●●

It's Christmas Eve 1985, and nightclub manager Michael Sheen is on a train with his brother Cary Elwes and their partners when he discovers that moving forward a carriage takes him a decade into the future and

CLASSIC MUSICAL

Sweet Charity

1.45pm, BBC2 ★★★★★

Sex ●●● Violence ●●● Language ●●●

Inventive and exhilarating, Bob Fosse's musical is a delight throughout but comes into its own whenever the smashing singing and dancing starts. Sammy Davis Jr gets into *The Rhythm of Life*, Shirley MacLaine dresses up as a toy soldier and belts out *If My Friends Could See Me Now*, Stubby Kaye loves to cry at weddings and there's a great version of the show's most famous number, *Big Spender* (a chart hit for Shirley Bassey). 1968, PG, 149MIN

ACTION COMEDY

The Hard Way

9pm, Legend ★★★

Sex ●●● Violence ●●● Language ●●●

Michael J Fox plays a Hollywood star who's keen to change his youthful image. At his manic best, James Woods is a tough New York detective who gets the job of babysitting Fox while he researches his latest role. This zany action comedy moves at a breakneck pace and the stunts and cut-and-thrust crosstalk between Fox and Woods never let up, while the plot sees them on the hunt for a serial killer. 1991, 15, 111MIN

PHOTOS: ALAMY

18 December

going back the reverse. Cue lots of butterfly effects, as decisions he makes ripple out unexpectedly. It's a great idea, but writer-director Julian Kemp slightly overcomplicates the plot and it is lacking big laughs. Still, Sheen is good value and the film cleverly changes styles to suit its different eras. Worth catching. 2021, PG, 103MIN

Running on time: Michael

DRAMA

Daddio

12.15am, Best of 2024 ★★★★

Sex ●●● Violence ●●● Language ●●●

A superb two-hander, this drama sees the best of the actors, both able to show just how good at their craft they are. Dakota Johnson jumps into Sean Penn's cab at JFK airport to go home in New York, and over the journey they begin a conversation about their problematic relationships. A thoughtful, intelligent, engrossing – and gritty – drama that's so good, you won't want the trip to end. 2023, 15, 100MIN

DRAMA

Jungleland

1.30am, C4 ★★★★

Sex ●●● Violence ●●● Language ●●●

Jack O'Connell is travelling to compete in a bare-knuckle fight with his brother Charlie Hunnam, while forced to deliver mysterious Jessica Barden to a seedy criminal. O'Connell's all quiet acquiescence, while Hunnam's the chancer losing his touch, up to his neck in debt and in need of a big score. A finely acted, emotional journey about those served a crummy hand in life. 2020, 15, 90MIN

■ Full listings start on p75

Thursday 19 December

COMEDY

Sasquatch Sunset

8.45am & 1.30am, Sky Cinema Comedy ★★★★

Sex ●●● Violence ●●● Language ●●●

This absurdist comedy follows a female sasquatch (Riley Keough) and three males (Jesse Eisenberg, Nathan Zellner and Christophe Zajac-Denek) through the seasons. The concept might be eccentric – there's zero dialogue, only grunts, huffs and yelps – but it's all played with admirable sincerity with the stars working wonders under excellent prosthetics. As time passes, a sadness creeps in as we might be watching the extinction of a species, but an inspired sight gag or gross-out joke is never far away. 2024, 15, 88MIN

Wild life: Jesse

CLASSIC MUSICAL

Fiddler on the Roof

1.45pm, BBC2 ★★★★

Sex ●●● Violence ●●● Language ●●●

Topol's star quality burns bright as a 1905 Ukraine Jewish milkman who wants to marry off his five daughters in this good-looking, likeable film of the smash-hit stage musical (which starred Zero Mostel on Broadway and Topol in London). The rousing score allows for Topol's inspired performance of the big hit number *If I Were a Rich Man* and Oswald Morris' eye-catching photography won him an Oscar. 1971, U, 180MIN

ROMCOM

Love Actually

8pm, Sky Favourites ★★★

Sex ●●● Violence ●●● Language ●●●

Set in a fairy-tale London, this corny romcom, written and directed by Richard Curtis, is a witty treat for romantics. Telling eight intertwined stories, its main focus is on Prime Minister Hugh Grant falling for employee Martine McCutcheon. Other big names entering into the festive spirit of it all include Liam Neeson, Bill Nighy, Emma Thompson, Alan Rickman, Colin Firth, Keira Knightley, Martin Freeman and Kris Marshall. 2003, 15, 135MIN

HORROR ACTION

Prey

9pm, Film4 ★★★★

Sex ●●● Violence ●●● Language ●●●

It is 1719, the setting is the Northern Great Plains and Amber Midthunder is a young Comanche who, while tussling with a cougar, sees the air shimmer and knows a new danger beckons. Director Dan Trachtenberg's *Predator*-series entry strips down the concept and rebuilds it in fierce, full-bodied survivalist shapes. Scared but determined, capable yet stretched, Midthunder is the saga's most likeable lead yet. 2022, 15, 99MIN

BIOPIC

Lee

11pm, Sky Best of 2024 ★★★

Sex ●●● Violence ●●● Language ●●●

Exploring how US model-turned-photojournalist Lee Miller (a superb Kate Winslet) fought to report atrocities during World War Two, this handsome biopic follows her reckless, hard-drinking obsessive as she finds her photographic passion. Constantly defying army bans on women reporters, Winslet's Miller is a superb creation, even if friends and lovers come off as one-note. 2023, 15, 117MIN

■ Full listings start on p85

Friday 20 December

COMEDY DRAMA

The Duke

11.15pm, BBC2 ★★★★

Sex ●●● Violence ●●● Language ●●●

This gentle, feel-good comedy drama tells the true story of Kempton Bunton (Jim Broadbent), a Geordie taxi driver who becomes embroiled in the 1961 theft of Goya's *Portrait of the Duke of Wellington* from London's National Gallery. In a perfectly tailored role, Broadbent shines as the self-styled man of the people, while Helen Mirren as his wife and Fionn Whitehead and Jack Bandeira as their sons also do well. A captivating film to delight everyone, this is anything but painting by numbers. 2020, 12, 95MIN

Artful dodgers: Jim and Helen

CLASSIC

Citizen Kane

11.05am, BBC2 ★★★★★

Sex ●●● Violence ●●● Language ●●●

It's hard to believe that Orson Welles was only 25 when he directed and starred in this celebrated political drama about the rise and fall of media tycoon Charles Foster Kane. Real-life mogul William Randolph Hearst was so incensed over what he (correctly) considered to be a thinly disguised attack on his character and reputation that he tried to have the film destroyed. A masterpiece and still one of the best films ever made. 1941, U, 119MIN

CLASSIC

The Great Escape

12.45pm, Film4 ★★★★★

Sex ●●● Violence ●●● Language ●●●

More like a dear old friend than a mere movie, this classic PoW adventure is just perfect, as an all-star transatlantic cast gets together to plot a breakout from Stalag Luft North in 1942. Richard Attenborough supplies the pluck, Charles Bronson has the muscle, James Donald gives the film its stiff upper lip and Steve McQueen, as always, exudes effortless cool – especially when he makes his famous bid for freedom on his motorbike. 1963, PG, 166MIN

MUSICAL COMEDY

Gentlemen Prefer Blondes

3.45pm, BBC2 ★★★★

Sex ●●● Violence ●●● Language ●●●

How they got Jane Russell and Marilyn Monroe together to make this breeze-fresh comedy is one of the wonders of the age. It contains three of Monroe's best numbers – *Bye, Bye, Baby*, *Two Little Girls from Little Rock* and *Diamonds Are a Girl's Best Friend* – and the pair sing wonderfully well together. Howard Hawks directs with verve and the result is a fizzy treat. 1953, U, 91MIN

COMEDY

Trading Places

11.10pm, Film4 ★★★★★

Sex ●●● Violence ●●● Language ●●●

Dan Aykroyd plays a stuck-up posh guy who deals in stocks and shares for millionaire brothers Ralph Bellamy and Don Ameche, while Eddie Murphy is a wily street hustler. On a bet, the bros swap them – and the fun really begins. With all the stars on top form, including a terrific Jamie Lee Curtis, and a sparkling script, John Landis' screwball comedy is a delight. 1983, 15, 116MIN

■ Full listings start on p95

Sport week

Your **ultimate guide** to the best of the week's live action

LIVE AWARDS

Tuesday, 7pm, BBC1

It's been a bumper year for British sport, with gold-medal-winning performances in the Olympics and Paralympics, and England's exciting run to the final of football's Euro 2024.

On Tuesday, the BBC pays tribute to the biggest sports stars in Britain and beyond with the 2024 Sports Personality of the Year awards as Gabby Logan, Alex Scott and Clare Balding present the star-studded ceremony live from Salford. They'll be joined by a host of sporting heroes to share their stories in a review of a thrilling year of action.

So, who will follow in the footsteps of last year's winner, Lionesses goalkeeper Mary Earps? The BBC had yet to unveil its nominees as *TV&Satellite Week* went to press, but here are seven contenders who'll certainly be staking a claim for the accolade…

BBC Sports Personality of the Year

Which sporting superstar will take home **the famous trophy**?

SIR MARK CAVENDISH

The veteran cyclist, Sports Personality of the Year in 2011, retired in style following a landmark year that saw the 39-year-old sprint specialist claim a record 35th stage win at the Tour de France.

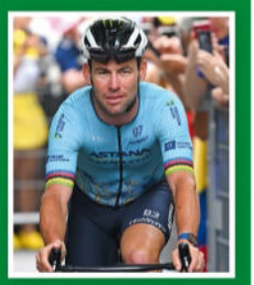

KEELY HODGKINSON

The 22-year-old four-time European champion blew her rivals away in the women's 800m at the Summer Olympics to take the gold medal – becoming the only track-and-field British athlete to top the podium in Paris.

LANDO NORRIS

The 25-year-old Formula One star has enjoyed a breakout season, which saw the McLaren driver claim victories in the Miami, Dutch and Singapore Grands Prix as he pushed champion Max Verstappen all the way to the title.

DAME SARAH STOREY

The 47-year-old cyclist now has a record 19 Paralympic gold medals after double success in Paris, winning the women's time trial for a fifth Games in a row and the road race for a fourth successive time.

LUKE LITTLER

The nation was gripped as the darts prodigy, then just 16 years old, caused a sensation at the 2023-24 PDC World Darts Championships, storming his way to the final in his first appearance at Alexandra Palace.

JUDE BELLINGHAM

The midfielder, 21, helped Real Madrid to La Liga and Champions League glory during his first season in Spain, and was part of the England team that made the Euro 2024 final, scoring crucial goals against Serbia and Slovakia along the way.

WORDS: SEAN MARLAND, RICHARD MCCLURE
PHOTOS: ALAMY, BBC, GETTY

THE MAIN EVENT

Defending champion Luke Humphries

Luke Littler

LIVE DARTS

PDC World Championship

From Sunday, Sky Sports Darts, Sky Sports Main Event & Sky Showcase

The last tournament was a landmark event for the sport, with the final between Luke Humphries and teenage sensation Luke Littler drawing a record 4.8million TV viewers for Sky Sports. Both players will be back at London's Alexandra Palace for the two-week contest (along with hundreds of fans in fancy dress) as champion Humphries defends the Sid Waddell Trophy and Littler bids to complete a fantastic first season as a professional that has seen him win the Premier League and the Grand Slam of Darts. Meanwhile, Fallon Sherrock, the first woman to win a match in the Ally Pally event, will compete in her fifth World Championship.

Don't miss our exclusive interview with Luke Littler in *TV&Satellite Week*'s Christmas double issue, on sale on Tuesday 10 December.

Presenters Gabby Logan, Alex Scott and Clare Balding

Last year's winner Mary Earps

ALEX YEE

The 26-year-old triathlete provided one of the highlights of the Paris Olympics when he overtook New Zealand's Hayden Wilde in the final straight to claim gold, before going on to take bronze in the team relay.

England's Rehan Ahmed

LIVE CRICKET

New Zealand v England: Third Test

Friday 13 December-Tuesday, play starts 10pm, TNT Sports 1

England conclude a packed year with the third and final Test of their New Zealand tour in Hamilton. Can spinners Shoaib Bashir, Jack Leach and Rehan Ahmed help secure victory in their last match of 2024? Fans will be looking forward to an even busier 2025 that begins with a white-ball tour of India in January before India visit England for a five-Test series in the summer, culminating in the Ashes in Australia in 12 months' time.

LIVE FOOTBALL

EFL Cup quarter-finals

Wednesday & Thursday, Sky Sports+, Sky Sports Football & Sky Sports Main Event

It's the first time in 15 years that the last eight is made up entirely of top-flight teams, following the EFL's controversial decision to introduce a seeding system. The action begins on Wednesday at the Emirates, where Arsenal's teenage star Ethan Nwaneri could line up against Crystal Palace (7.30pm), followed by Newcastle versus Brentford (7.45pm) and struggling Southampton against holders Liverpool (8pm). On Thursday, Tottenham Hotspur entertain Manchester United (8pm) after knocking out Manchester City 2-1 in the fourth round with goals from Timo Werner and Pape Matar Sarr.

Arsenal teenager Ethan Nwaneri

Manchester United's Alejandro Garnacho

LIVE FOOTBALL

Manchester City v Manchester United

Sun, k-o 4.30pm, Sky Sports Main Event & Sky Sports Premier League

New Manchester United boss Ruben Amorim faces the red-hot atmosphere of his first Manchester derby, but the Portuguese coach has already defeated City this season when his Sporting Lisbon side pulled off a 4-1 victory in the Champions League in November. United forward Alejandro Garnacho will be aiming to score in a third game in a row against the neighbours.

Sport A-Z and football planner »»

TV&Satellite week TRAVEL OFFERS

FOUR STAR SHIPS ● UK MUSIC ARTISTS ON BOARD ● FREE DRINKS

Rhine Wine Festival, Lightning Night & Moselle Cruise

4-star MS Verdi by rail or air

● **Departs 22 September 2025**

7 nights full board PLUS from £1999pp - code RB9

ITINERARY

Cologne > Andernach > Cochem on Moselle > Koblenz > Rüdesheim > Boppard (Wine Festival & Lightning Night fireworks) > Cologne

Dutch Bulbfields, Amsterdam, Arnhem & Bruges Cruise

4-star MS Verdi by rail or air

● **Departs 28 April 2025**

7 nights full board PLUS from £1999pp - code AM4

ITINERARY

Amsterdam overnight > Keukenhof Gardens & Hoorn > Arnhem & 'A Bridge Too Far' > Antwerp & Bruges > Ghent & Ypres > Amsterdam overnight

Dazzling Danube River Cruise

4-star MS Carmen by air

● **Departs 31 May 2025**

7 nights full board PLUS from £1999pp - code DB5

ITINERARY

Budapest, Hungary > Bratislava, Slovakia > Austria: Durnstein > Linz & Salzburg > Melk > Vienna > Budapest

Rhine & Two Countries Christmas Markets Cruise

4-star MS Verdi by rail or air

● **Departs 3 December 2025**

5 nights full board PLUS from £1199pp - code XR12

From £75pp deposit

ITINERARY

Cologne > Andernach > Rüdesheim > Speyer > Strasbourg, France > Koblenz > Cologne

ALL CRUISES INCLUDE ● Escorted rail travel from London St Pancras, or flights from UK airports, and transfers abroad (Danube by air only) ● Standard, en-suite lower deck cabin - singles & upgrades available ● Full-board & FREE selected drinks at lunch, dinner & 6pm to midnight each night ● Entertainment every night featuring top UK music artists ● Selection of optional excursions (Keukenhof Gardens included on Dutch cruise)

GN Holidays & Voyages — Quality Holidays Since 1997

Call 01895 83 33 33

9am to 5.30pm weekdays. Book online at **gnholidays.com**

ABTA Y0291 ATOL 9362

Holidays operated by GN Holidays & Voyages (ATOL 9362 ABTA Y0291). Price shown is per person and based on travel by rail (flight supplement may apply) and two people sharing a lower deck rear cabin – single cabins and upgrades available. Over 40s only.

100% FINANCIAL PROTECTION

GOLD BRITISH TRAVEL AWARDS 21/22

SILVER BRITISH TRAVEL AWARDS 20&23

Sport week A-Z GUIDE

AMERICAN FOOTBALL

LIVE NCAA Celebration Bowl
Sat 5pm Sky Sports NFL

LIVE NCAA Salute to Veterans Bowl
Sat 2am Sky Sports NFL

LIVE NFL
Sun 5pm & 9pm Sky Sports NFL, 11pm Sky Sports Main Event

LIVE Seattle Seahawks v Green Bay Packers
Sun 1.10am Sky Sports Main Event & Sky Sports NFL
The NFL match at Lumen Field.

LIVE Minnesota Vikings v Chicago Bears
Mon 12.45am Sky Sports Mix & 1am Channel 5 (kick-off 1am)
The NFL game at U.S. Bank Stadium.

LIVE Las Vegas Raiders v Atlanta Falcons
Mon 1am Sky Sports Main Event & Sky Sports NFL

LIVE NCAA Frisco Bowl
Tue 2am Sky Sports Main Event & Sky Sports NFL

LIVE NCAA Boca Raton Bowl
Wed 10.30pm Sky Sports NFL & 11pm Sky Sports Main Event

LIVE NCAA LA Bowl
Wed 2am Sky Sports Main Event & Sky Sports NFL

LIVE Los Angeles Chargers v Denver Broncos
Thu 12m't Sky Sports Main Event & Sky Sports NFL

LIVE NCAA New Orleans Bowl
Thu 12m't Sky Sports Mix

LIVE NCAA Cure Bowl
Fri 5pm Sky Sports NFL

LIVE NCAA Gasparilla Bowl
Fri 8.30pm Sky Sports NFL

LIVE NCAA Play-Offs
Fri 1am Sky Sports Main Event & Sky Sports NFL

AWARDS

LIVE BBC Sports Personality of the Year
Tue 7pm BBC1
From Salford. See page 28.

BADMINTON

LIVE Tour Finals
Sat 9am TNT Sports 3; Sun 6am TNT Sports 4

BASKETBALL

LIVE NBA
Sat 9.30pm & 1am TNT Sports 4

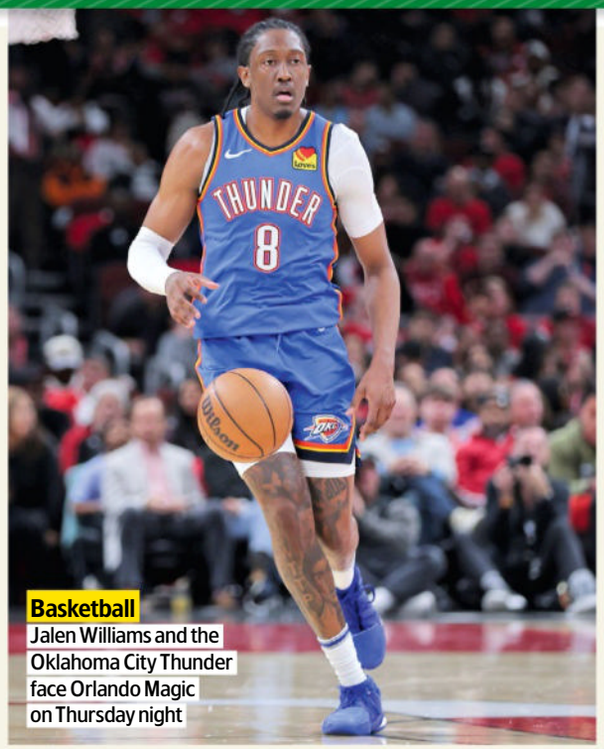

Basketball
Jalen Williams and the Oklahoma City Thunder face Orlando Magic on Thursday night

LIVE Kentucky Wildcats v Louisville Cardinals
Sat 10.15pm Sky Sports Mix

LIVE Florida Gators v North Carolina Tar Heels
Tue 12m't Sky Sports Mix

LIVE NBA
Tue 12.30am TNT Sports 3

LIVE Norfolk State Spartans v Alabama State Hornets
Thu 10pm Sky Sports Mix

LIVE Orlando Magic v Oklahoma City Thunder
Thu 12m't TNT Sports 1

LIVE Minnesota Timberwolves v New York Knicks
Thu 2.30am TNT Sports 1

LIVE Cleveland Cavaliers v Milwaukee Bucks
Fri 12.30am TNT Sports 3

BOXING

LIVE Natasha Jonas v Ivana Habazin
Sat 7pm Sky Sports+ & 8.30pm Sky Sports Main Event

LIVE Jaime Munguia v Bruno Surace
Sat 1am Sky Sports Main Event & Sky Sports+

COMBAT SPORTS

LIVE UFC Fight Night Prelims
Sat 1am TNT Sports 2

LIVE Colby Covington v Joaquin Buckley
Sat 3am TNT Sports 2

CRICKET

LIVE South Africa v Pakistan
Sat 3.30pm Sky Sports Cricket

LIVE New Zealand v England
Sat-Tue 9.45pm TNT Sports 1
Days two to five of the third and final Test. See p29.

LIVE Australia v India
Sat & Mon 12.15am TNT Sports 3; Sun & Tue 12.15am TNT Sports 2; Wed 12.15am TNT Sports 1
Days one to five of the third Test from Brisbane Cricket Ground.

LIVE South Africa v England
Sun 7.30am, Mon-Wed 8am Sky Sports Main Event; Sun 7.30am, Mon-Wed 7.40am Sky Sports Cricket
Days one to four of the women's Test from Bloemfontein.

LIVE Perth Scorchers v Melbourne Stars
Sun 8.10am Sky Sports+

LIVE India v West Indies
Sun 1.15pm TNT Sports 2
The first women's T20 staged at Dr DY Patil University Sports Ground.

LIVE West Indies v Bangladesh
Sun 11.30pm TNT Sports 3
The first T20 from Kingstown.

LIVE Sydney Sixers v Melbourne Renegades
Mon 8.10am Sky Sports+

LIVE Sydney Thunder v Adelaide Strikers
Tue 8.10am Sky Sports Mix

LIVE South Africa v Pakistan
Tue 11.30am Sky Sports+ & 4pm Sky Sports Cricket
The first ODI at Boland Park in Paarl.

LIVE India v West Indies
Tue 1.15pm TNT Sports 1
The second women's T20 from Dr DY Patil University Sports Ground.

LIVE West Indies v Bangladesh
Tue 11.30pm TNT Sports 4
The second T20 from Kingstown.

LIVE Melbourne Stars v Brisbane Heat
Wed 8.10am Sky Sports+

LIVE New Zealand v Australia
Wed 9.30pm TNT Sports 2
The first ODI at Cello Basin Reserve.

LIVE Melbourne Renegades v Hobart Hurricanes
Thu 8.10am Sky Sports Main Event & Sky Sports Cricket

LIVE South Africa v Pakistan
Thu 11.30am Sky Sports Cricket & Sky Sports+

LIVE India v West Indies
Thu 1.15pm TNT Sports 1
The third and final women's T20.

LIVE West Indies v Bangladesh
Thu 11.30pm TNT Sports 2
The third and final T20 in Kingstown.

LIVE Adelaide Strikers v Melbourne Stars
Fri 8.10am Sky Sports Main Event & Sky Sports Cricket

LIVE New Zealand v Australia
Fri 9.30pm TNT Sports 2
The second ODI from Wellington.

LIVE Hobart Hurricanes v Perth Scorchers
Fri 4.55am Sky Sports Cricket & 5am Sky Sports Main Event

DARTS

LIVE World Championship
Sun 6.30pm, Mon 12.30pm & 7pm Sky Sports Darts; Sun 6.30pm Sky Showcase; Sun 7.15pm, Mon 12.30pm & 10pm Sky Sports Main Event
Days one and two from Alexandra Palace in London. See page 29.

LIVE World Darts Championship
Tue 12.30pm & 7pm, Wed 9.30pm Sky Sports Main Event; Tue 12.30pm & 7pm, Wed 7pm Sky Sports Darts
Coverage of days three and four from Alexandra Palace.

LIVE World Darts Championship
Thu 12.30pm, Fri 12.30pm & 7pm Sky Sports Main Event; Thu & Fri 12.30pm & 7pm Sky Sports Darts
Coverage of days five and six staged at Alexandra Palace.

GOLF

LIVE Alfred Dunhill Championship
Sat & Sun 9.30am Sky Sports Golf
Coverage of days three and four from Leopard Creek Country Club.

LIVE Grant Thornton Invitational
Sat 7pm & Sun 6pm Sky Sports Golf
Days two and three staged at Tiburon Golf Club, Florida.

LIVE AfrAsia Bank Mauritius Open
Thu & Fri 8.30am Sky Sports Golf
Coverage of days one and two at Mont Choisy Le Golf in Grand-Baie.

HORSE RACING

LIVE Cheltenham
Sat 1.25pm ITV1

ICE HOCKEY

LIVE Winnipeg Jets v Montreal Canadiens
Sat 12m't Premier Sports 2

LIVE Seattle Kraken v Tampa Bay Lightning
Sat 3am Premier Sports 1

LIVE Chicago Blackhawks v New York Islanders
Sun 8pm Premier Sports 2

LIVE Toronto Maple Leafs v Buffalo Sabres
Sun 10pm Premier Sports 1

LIVE St Louis Blues v New York Rangers
Sun 11pm Premier Sports 2

LIVE Edmonton Oilers v Florida Panthers
Mon 1.30am Premier Sports 2

LIVE Vancouver Canucks v Colorado Avalanche
Mon 3.30am Premier Sports 1

LIVE Montreal Canadiens v Buffalo Sabres
Tue 12m't Premier Sports 2

LIVE St Louis Blues v New Jersey Devils
Tue 1am Premier Sports 1

LIVE Detroit Red Wings v Philadelphia Flyers
Wed 12m't Premier Sports 1

LIVE Dallas Stars v Toronto Maple Leafs
Wed 12.30am Premier Sports 2

LIVE Philadelphia Flyers v Los Angeles Kings
Thu 12.30am Premier Sports 2

LIVE Nashville Predators v Pittsburgh Penguins
Thu 1am Premier Sports 1

LIVE Florida Panthers v St Louis Blues
Fri 12m't Premier Sports 2

LIVE Dallas Stars v New York Rangers
Fri 1am Premier Sports 1

POOL

LIVE Ultimate Pool
Mon 6.30pm TNT Sports 1

RUGBY UNION

LIVE Bulls v Northampton Saints
Sat 12.30pm Premier Sports 2 (kick-off 1pm)
The European Champions Cup fixture from Pool 3.

LIVE Loughborough Lightning v Harlequins
Sat 2.45pm TNT Sports 1 (kick-off 3.05pm)
The Premiership Women's Rugby match from Franklin's Gardens.

LIVE Ulster v Bordeaux
Sat 3pm Premier Sports 2 (kick-off 3.15pm)
Champions Cup Pool 1 match.

LIVE Scottish Women's Premiership final
Sat 4pm BBC Alba

LIVE Leinster v Clermont Auvergne
Sat 5.15pm Premier Sports 1 (kick-off 5.30pm)
Champions Cup Pool 2 fixture.

LIVE Leicester Tigers v Sharks
Sat 5.15pm Premier Sports 2 (kick-off 5.30pm)
Champions Cup Pool 1 game.

LIVE Cardiff v Cheetahs
Sat 7.45pm S4C (kick-off 8pm)
Challenge Cup Pool 1 match from Cardiff Arms Park.

LIVE La Rochelle v Bristol Bears
Sat 7.45pm Premier Sports 1 (kick-off 8pm)
Champions Cup Pool 2 fixture.

LIVE Harlequins v Stormers
Sat 7.45pm Premier Sports 2 (kick-off 8pm)
Champions Cup Pool 4 match.

LIVE Benetton v Bath
Sun 12.45pm Premier Sports 1 (kick-off 1pm) The Champions Cup Pool 2 match at Stadio Monigo.

Sport A-Z and football planner >>>

SUBSCRIPTION OFFER
6 issues for £1*
ONLY 17p AN ISSUE
visit: tvandsatsubs.com/DH26M
Terms and Conditions: *Offer closes 10 January 2025. After your first six issues, your subscription will continue on at £29.25 every three months. For full T&Cs, visit magazinesdirect.com/terms.

global

CLASSIC fM

Breakfast with *Dan Walker*

Weekdays from 06:30am

RADIO globalPLAYER "PLAY CLASSIC FM"

LIVE Stade Francais v Saracens
Sun 12.45pm Premier Sports 2 (kick-off 3.15pm)
Champions Cup Pool 3 match.

LIVE Toulon v Glasgow Warriors
Sun 3pm Premier Sports 2 (kick-off 3.15pm)
Champions Cup Pool 4 fixture.

LIVE Exeter Chiefs v Toulouse
Sun 5.15pm Premier Sports 2 (kick-off 5.30pm) The Champions Cup Pool 1 game at Sandy Park.

LIVE Gloucester v Harlequins
Fri 7pm TNT Sports 1 (kick-off 7.45pm) Premiership clash.

LIVE Ulster v Munster
Fri 7pm Premier Sports 1 (kick-off 7.35pm) United Rugby.

SKIING

LIVE Alpine Skiing
Sat 8.45am, Sun 8.45am & 11.50am Euro1; Sat 12noon Euro2
Coverage from Val d'Isere, France.

LIVE Biathlon
Sat 11am & Sun 10.30am Euro1; Sat 1.30pm & Sun 1pm Euro2
Coverage from Hochfilzen, Austria.

LIVE Cross-Country Skiing
Sat 4.30pm Euro1; Sun 10.30am Euro2
Coverage from Davos, Switzerland.

LIVE Alpine Skiing
Sat 6pm & Sun 5.45pm Euro2
From Beaver Creek in Colorado.

LIVE Freestyle Skiing
Tue 7.05pm Euro2

LIVE Biathlon
Thu & Fri 1.05pm Euro1
Coverage from Le Grand Bornand.

LIVE Freestyle Skiing
Fri 8.50am Euro1
Coverage from Bakuriani in Georgia.

LIVE Alpine Skiing
Fri 10.30am Euro1
Coverage from Val Gardena in Italy.

LIVE Freestyle Skiing
Fri 11.05am Euro2
Coverage from Innichen in Italy.

LIVE Nordic Combined Skiing
Fri 12.45pm & 2pm Euro2, 2.45pm Euro1

SNOOKER

LIVE Scottish Open
Sat 12.45pm & 6.45pm, Sun 1pm & 6.45pm Euro1
Semi-finals and final in Edinburgh.

TENNIS

LIVE Next Generation Finals
Wed-Fri 11am & 4pm Sky Sports Tennis

WINTER SPORTS

LIVE Ski Jumping
Sat & Sun 8.50am Euro2
Coverage from Zhangjiakou, China.

LIVE Snowboarding
Sat 10.30am Euro2
Coverage from Cervinia in Italy.

LIVE Ski Jumping
Sat 2.30pm & Sun 2.35pm Euro2
From Titisee-Neustadt in Germany.

LIVE Snowboarding
Sat 4.45pm Euro2
From Cortina d'Ampezzo in Italy.

LIVE Ski Jumping
Fri 4.25pm Euro1

LIVE Snowboarding
Fri 5.50pm Euro1

Football planner

Saturday 14

LIVE Sydney FC v Western United
6am TNT Sports 1 (kick-off 6am)

LIVE Brisbane Roar Women v Central Coast Mariners Women
7am TNT Sports 2 (kick-off 7am)

LIVE Western Sydney Wanderers v Brisbane Roar
8.30am TNT Sports 4 (kick-off 8.35am)

LIVE Perth Glory v Newcastle Jets
10.45am TNT Sports 1 (kick-off 10.45am)

LIVE Preston North End v Leeds United
11am Sky Sports Main Event & Sky Sports Football (kick-off 12.30pm)
The Championship match staged at Deepdale.

LIVE Bristol City v Queens Park Rangers
12.25pm Sky Sports+ (kick-off 12.30pm)
Coverage of the Championship match staged at Ashton Gate.

LIVE LaLiga
12.55pm Premier Sports 1

LIVE Connah's Quay Nomads v Mold Alexandra
5pm S4C (kick-off 5.20pm)

LIVE Nottingham Forest v Aston Villa
5pm Sky Sports Main Event & Sky Sports Premier League (kick-off 5.30pm)
The Premier League match from the City Ground.

LIVE FC St Pauli v Werder Bremen
5.20pm Sky Sports Football & Sky Sports+ (kick-off 5.30pm)
Coverage of the Bundesliga game.

LIVE Juventus v Venezia
7.30pm TNT Sports 1 (kick-off 7.45pm)
The Serie A match.

Sunday 15

LIVE Melbourne City v Auckland FC
6am TNT Sports 1 (kick-off 6am)

LIVE Sydney FC Women v Newcastle Jets Women
6.30am TNT Sports 2

LIVE Melbourne City Women v Canberra United Women
8.45am TNT Sports 2 (kick-off 8.45am)

LIVE Perth Glory Women v Adelaide United Women
9am TNT Sports 3 (kick-off 9am)

LIVE Glasgow City v Rangers
12noon BBC Alba (kick-off 12.10pm)
SWPL match from Petershill Park.

LIVE Everton v Manchester City
12.15pm BBC2 (kick-off 12.30pm)
The WSL game at Walton Hall Park.

LIVE Brighton & Hove Albion v Crystal Palace
1pm Sky Sports Main Event & Sky Sports Premier League (kick-off 2pm)
The Premier League fixture from Falmer Stadium.

LIVE PREMIER LEAGUE

Nottingham Forest v Aston Villa

Saturday, kick-off 5.30pm, Sky Sports Main Event & Sky Sports Premier League

Villa's attacking midfielder Morgan Rogers has extended his contract with the club after impressing boss Unai Emery. The 22-year-old made his England debut in the 3-0 win over Greece in November.

LIVE PREMIER LEAGUE

Brighton v Crystal Palace

Sunday, kick-off 2pm, Sky Sports Main Event & Sky Sports Premier League

There's no love lost between these two sets of fans. The Seagulls are undefeated in the fixture for six matches, including a 4-1 win at the Falmer Stadium last season when Lewis Dunk opened the scoring.

LIVE SCOTTISH LEAGUE CUP

Celtic v Rangers

Sunday, kick-off 3.30pm, Premier Sports 1

The Old Firm rivals meet at Hampden Park in the Scottish League Cup final, with Rangers looking to defend their trophy. Out to stop them will be Celtic's Japanese winger Daizen Maeda, who scored a hat-trick in the Hoops' 6-0 semi-final win over Aberdeen.

LIVE Liverpool v Arsenal
2pm Sky Sports Football & Sky Showcase (kick-off 2.30pm)
Coverage of the WSL match staged at Totally Wicked Stadium.

LIVE FC Heidenheim 1846 v VfB Stuttgart
2.20pm Sky Sports Mix (kick-off 2.30pm)
The Bundesliga match.

LIVE Norwich City v Burnley
2.50pm Sky Sports+ (kick-off 3pm)
The Championship match from Carrow Road.

LIVE Celtic v Rangers
3pm Premier Sports 1 (kick-off 3.30pm)
Coverage of the Scottish League Cup final from Hamdpen Park.

LIVE Manchester City v Manchester United
4pm Sky Sports Main Event & Sky Sports Premier League (kick-off 4.30pm)
The Premier League match at Etihad Stadium. The Citizens defeated their local rivals twice in the league last season, but United avenged those losses with a win in the FA Cup final. See p29.

LIVE Borussia Dortmund v TSG 1899 Hoffenheim
5pm Sky Sports Football
The Bundesliga game.

LIVE Southampton v Tottenham Hotspur
6pm TNT Sports 1 (kick-off 7pm)
Coverage of the Premier League fixture from St Mary's Stadium.

LIVE RB Leipzig v Eintracht Frankfurt
6.30pm Sky Sports Football (kick-off 6.30pm)
The Bundesliga match.

LIVE AC Milan v Genoa
7.30pm TNT Sports 2 (kick-off 7.45pm)
The Serie A match from San Siro.

LIVE LaLiga
7.55pm Premier Sports 1

Monday 16

LIVE Bournemouth v West Ham United
6.30pm Sky Sports Main Event & Sky Sports Premier League (kick-off 8pm)
The Premier League match staged at Vitality Stadium.

LIVE Fleetwood Town v Accrington Stanley
7.30pm Sky Sports Football (kick-off 8pm)
The League Two game.

Tuesday 17

LIVE Juventus v Cagliari
7.55pm Premier Sports 1 (kick-off 8pm)
The Coppa Italia last-16 match staged at Allianz Stadium.

Wednesday 18

LIVE Atalanta v Cesena
5.25pm Premier Sports 1 (kick-off 5.30pm)
The Coppa Italia last-16 game.

LIVE Arsenal v Crystal Palace
7pm Sky Sports Main Event (kick-off 7.30pm)
The EFL Cup quarter-final at Emirates Stadium. See p29.

LIVE Southampton v Liverpool
7pm Sky Sports Football (kick-off 8pm)
Coverage of the EFL Cup quarter-final at St Mary's Stadium.

LIVE Newcastle United v Brentford
7pm Sky Sports+ (kick-off 7.45pm)
Coverage of the EFL Cup quarter-final from St James' Park.

LIVE Women's Champions League
7.45pm TNT Sports 1 (kick-off 8pm)

LIVE AS Roma v Sampdoria
7.55pm Premier Sports 1 (kick-off 8pm)
Coverage of the Coppa Italia last-16 game at Stadio Olimpico.

Thursday 19

LIVE Tottenham Hotspur v Manchester United
7pm Sky Sports Main Event & Sky Sports Football (kick-off 8pm)
The last EFL Cup quarter-final match staged at Tottenham Hotspur Stadium.

LIVE Chelsea v Shamrock Rovers
7pm TNT Sports 1 (kick-off 8pm)
Coverage of the Conference League match in the league phase from Stamford Bridge.

LIVE Hearts v Petrocub
7.30pm TNT Sports 2 (kick-off 8pm)
The Conference League match in the league phase from Tynecastle.

LIVE Celje v The New Saints
7.45pm TNT Sports 4 (kick-off 8pm)
The Conference League match.

LIVE Larne v Gent
7.45pm TNT Sports 3 (kick-off 8pm)
The Conference League game.

LIVE Inter Milan v Udinese
7.55pm Premier Sports 1 (kick-off 8pm)
Coverage of the Coppa Italia last-16 match from San Siro.

LIVE Adelaide United Women v Melbourne City Women
5.45am TNT Sports 2 (kick-off 5.50am)

Friday 20

LIVE Western Sydney Wanderers Women v Perth Glory Women
8am TNT Sports 2 (kick-off 8am)

LIVE Adelaide United v Sydney FC
8.30am TNT Sports 1 (kick-off 8.35am)

LIVE Motherwell v Kilmarnock
7.15pm Premier Sports 2 (kick-off 7.45pm)
The Scottish Premiership match from Fir Park.

LIVE Bayern Munich v RB Leipzig
7.20pm Sky Sports+ (kick-off 7.30pm)
The Bundesliga match.

LIVE Queen's Park v Raith Rovers
7.30pm BBC Scotland (kick-off 7.45pm)
The Scottish Championship game.

LIVE Luton Town v Derby County
7.30pm Sky Sports Football (kick-off 8pm)
Coverage of the Championship match staged at Kenilworth Road.

LIVE Wellington Phoenix Women v Sydney FC Women
3am TNT Sports 3

LIVE Auckland FC v Western United
4am TNT Sports 1 (kick-off 4am)

PHOTOS: ALAMY, GETTY

6 issues for £1

NEW DIGITAL ACCESS** included with your subscription

4 easy ways to subscribe

MAIL coupon below

VISIT www.tvsatsubs.com/H25N

CALL 0330 333 1113

SCAN QR code

Complete this coupon and send to: FREEPOST Future Publishing Limited (No further address needed. No stamp required – for UK only)

☐ ***YES!*** *I would like to subscribe to TV & Satellite Magazine*

CODE H25N

CHOOSE FROM TWO EASY PAYMENT OPTIONS:

1. UK DIRECT DEBIT: 6 issues for £1*, followed by £29.25 every 3 months, saving 13%†

For office use only: Originator's Reference – 173594

Name of bank:

Address of bank:

Postcode:

Name of account holder:

Sort code: ☐☐-☐☐-☐☐ Account no: ☐☐☐☐☐☐☐☐

DIRECT Debit

Instruction to your bank or building society: Please pay Magazines Direct from the account detailed on this Instruction subject to the safeguards assured by the Direct Debit Guarantee. I understand that this Instruction may remain with Magazines Direct and, if so, details will be passed electronically to my bank or building society.

Signature *(I am over 18)*

Date:

THE DIRECT DEBIT GUARANTEE - This Guarantee is offered by all banks and building societies that accept instructions to pay Direct Debits. If there are any changes to the amount, date or frequency of your Direct Debit, Magazines Direct will notify you 3 working days in advance of your account being debited or as otherwise agreed. If you request Magazines Direct to collect a payment, confirmation of the amount and date will be given to you at the time of the request. If an error is made in the payment of your Direct Debit by Magazines Direct or your bank or building society, you are entitled to a full and immediate refund of the amount paid from your bank or building society. If you receive a refund you are not entitled to, you must pay it back when Magazines Direct instructs. You can cancel a Direct Debit at any time by simply contacting your bank or building society, please notify us in advance as written confirmation may be required

2. CREDIT/DEBIT CARD/CHEQUE/POSTAL ORDER/CASH
(Circle Option)

PLEASE TICK OFFER THAT APPLIES:

☐ **UK 1-year** Pay Only £125.49 for 12 months, saving 28%†

☐ **UK 2-year** Pay Only £233.99 for 24 months, saving 33%†

PAYMENT DETAILS

☐ Payment Enclosed: £ _____

☐ Charge My *(please circle)*

Visa / Mastercard / Amex :£ _____ Only

Card no: ☐☐☐☐-☐☐☐☐-☐☐☐☐-☐☐☐☐

Expiry date ☐☐/☐☐

Signature *(I am over 18)*

Date:

TERMS AND CONDITIONS: Offer closes 10 January 2025. Offer open to new UK subscribers only. Direct Debit offer is available to UK subscribers only. *After your first 6 issues, your subscription will continue at £29.25 payable every 3 months by UK Direct Debit. †Savings based on single copy price, 51 issues per year. The subscription rate includes postage and packaging. If the magazine ordered changes frequency per annum, we will honour the number of issues paid for, not the term of the subscription. Price is guaranteed for the first 6 months, please allow up to 6 weeks for the delivery of your first subscription issue (up to 8 weeks overseas). Payment is non-refundable after the 14-day cancellation period. **Access to the digital library will end with your subscription. For full terms and conditions, visit www.magazinesdirect.com/terms. For UK enquiries please call: +44 (0) 330 333 1113. Lines are open Monday-Friday 8:30am-7pm, Saturday 10am-3pm UK Time (excluding Bank Holidays) or email: help@magazinesdirect.com. Calls to 0330 numbers will be charged at no more than a national landline call, and may be included in your phone provider's call bundle.

SHIPPING DETAILS OF SUBSCRIPTION *(yourself or gift recipient)*
To give more than one subscription, please give address details on a separate sheet.

Mrs/Miss/Ms/Mr *(please circle)*

Forename:

Surname:

Address:

Postcode:

BILLING DETAILS

Mrs/Miss/Ms/Mr *(please circle)*

Forename:

Surname:

Address:

Postcode:

Home Telephone: *(inc area code)*

Mobile:

E-mail:

☐ *Please keep me up to date with special offers and news just by email from carefully selected companies. Your personal details will not be shared with those companies - we send the emails and you can unsubscribe at any time.*

*By submitting your information, you agree to our Privacy Policy available at www.futurepic.com/privacy-policy/. Please keep me up to date with special offers and news from **TV & Satellite** and other brands within the Future Publishing Ltd Group by ☐ email, ☐ post, ☐ telephone and/or ☐ SMS. You can unsubscribe at any time.*

Saturday

14 December

Evening Planner

Comedy

Michael McIntyre's 25th Year Stand-Up Special
BBC1, 8.35pm
Michael celebrates 25 years in stand-up with a show at the London Palladium.

Documentary

Wham! Last Christmas Unwrapped
BBC2, 8.35pm
A inside look at the creation of Wham!'s festive hit, 40 years after its release.

Documentary

Dame Maggie Smith: A Celebration
ITV1, 8.35pm
A special tribute to the celebrated stage and screen actor, who died in September.

Horror

Abigail
Sky Premiere, 9pm
Alisha Weir stars as the young daughter of a criminal boss who is kidnapped – but it seems she can take care of herself...

SKY	EVENING TIME	7.00PM	7.30PM	8.00PM	8.30PM	9.00PM	9.30PM	10.00PM	10.30PM
FAVOURITES	101 BBC1	‹ 6.00 Strictly Come Dancing: The Final			8.35 Michael McIntyre's 25th Year...	9.25 Moonflower Murders		10.15 News	10.30 Match of the...
	102 BBC2	‹ 6.35 Amazing Hotels...	7.35 Snow Dogs		8.35 Wham!: Last Christmas Unwrapped		9.35 Wham! at the BBC		10.35 George...
	103 ITV1	‹ 6.05 Film: Downton Abbey			8.35 Dame Maggie Smith: A Celebration		9.35 I'm a Celebrity... Get Me Out of...	10.25 News	
	104 CHANNEL 4	‹ 6.35 A Royal Guide...	7.35 Alpine Hotel at Christmas		8.35 Edward Vs George: The Windsors at...		9.35 Film: The Green Mile		
	105 CHANNEL 5	‹ 5.45 Film: A Furry...	7.30 When TV Animals Go Horribly Wrong				9.30 Who Killed Michael Jackson?		
	106 SKY SHOWCASE	7.00 The Simpsons			8.30 Rob & Romesh vs Lapland	9.25 Micky Flanagan – An' Another Fing Live			
ENTERTAINMENT	115 BBC3	7.00 EastEnders		8.00 Top Gear		9.00 Two Pints of Lager and a Packet of Crisps			
	116 BBC4	7.00 The Box of Delights				9.00 State of Happiness			10.35 Peter...
	118 ITV2	‹ 6.10 Film: Liar Liar		8.00 Film: Transformers: The Last Knight					
	136 MORE4	‹ 6.55 Four in a Bed		8.00 999: On the Front Line		9.00 24 Hours in A&E			
	135 E4	‹ 5.40 Film: Scrooged	7.45 The Great Christmas Bake Off 2020			9.00 Gogglebox Festive Special			10.35 Gogglebox
	107 SKY WITNESS	7.00 Nothing to Declare				9.00 Coroner		10.00 Blue Bloods	
	108 SKY ATLANTIC	7.00 Riviera				9.00 The Staircase		10.15 The Day of the Jackal	
	110 U&GOLD	‹ 6.20 Only Fools and Horses		8.00 Blackadder's Christmas Carol		9.00 Mrs Brown's Boys	9.40 The Royle Family Christmas Special		
	111 U&DAVE	‹ 6.40 Mortimer & Whitehouse: Gone...		8.00 Border Force: America's Gatekeepers		9.00 Prison Break			
	119 ITV3	7.00 Midsomer Murders							
	120 ITV4	‹ 6.35 Film: Diamonds Are Forever				9.00 English Football League Highlights			10.30 Film: Silence...
	112 COMEDY CENTRAL	7.00 Friends		8.00 Mr Bean		9.00 Film: Private Benjamin			
	139 SKY SCI-FI	7.00 Film: The 12 Disasters of Christmas				9.00 Film: Ice Storm			
	113 SKY MAX	7.00 Never Mind the Buzzcocks		8.00 Rob & Romesh vs Lapland		9.00 Film: Office Christmas Party			
	109 U&ALIBI	7.00 Father Brown		8.00 Shakespeare & Hathaway: Private Investigators				10.00 Father Brown	
	130 SKY ARTS	‹ 5.00 Jethro Tull...	7.30 Ray Charles: Live at Montreux			9.00 Film: Amy			
	132 U&W	7.00 Outnumbered				9.00 The Catherine Tate Show			
DOCUMENTARY	125 DISCOVERY	7.00 Jade Fever		8.00 Wheeler Dealers		9.00 Sin City Tow		10.00 Expedition Unknown	
	162 ANIMAL PLANET	7.00 How Do Animals Do That?		8.00 Monster Croc Invasion		9.00 Saba and the Rhino's Secret		10.00 Edge of Alaska	
	129 NAT GEO	7.00 Hitler's Teen Killers		8.00 Air Crash Investigation				10.00 Titanic: Case Closed	
	123 SKY HISTORY	7.00 Shipwrecks: When History Resurfaces				9.00 American Godfathers: The Five Families			
	155 U&YESTERDAY	7.00 Canal Boat Diaries		8.00 Great American Railroad Journeys				10.00 'Allo 'Allo!	
	121 SKY DOCS	7.00 Film: The Beatles: Eight Days a Week – The Touring Years				9.00 Game of Throws: Inside Darts		10.00 Kurt Cobain: Montage of Heck	
FILMS - Sky Cinema	301 PREMIERE	7.00 Wonka				9.00 Abigail			
	303 BEST OF 2024	‹ 5.35 The Flash		8.00 Aquaman and the Lost Kingdom				10.10 Fast X	
	308 90s	‹ 6.05 The Truman Show		8.00 Mission: Impossible				10.00 Bad Boys	
	304 FAVOURITES	‹ 5.45 Jaws		8.00 Ghostbusters				10.00 Ghostbusters II	
	305 ANIMATION	‹ 6.55 The Night Before Christmas in Wonderland			8.25 PAW Patrol: The Mighty Movie			10.00 The Super Mario Bros Movie	
	306 KIDS BOOKS	‹ 6.05 Dr Seuss' The Lorax	7.45 The Spiderwick Chronicles			9.25 Goosebumps 2: Haunted Halloween			
	307 ACTION	‹ 6.00 The Bourne Ultimatum		8.00 The Bourne Legacy					10.20 Jason Bourne
	310 COMEDY	‹ 6.00 I Now Pronounce You Chuck & Larry		8.00 National Lampoon's Animal House				10.00 Kingpin	
	309 THRILLER	‹ 6.05 Missing		8.00 The Island					10.25 Sleepers
	302 CHRISTMAS	‹ 6.00 Elf	7.50 Gremlins				9.50 The Holiday		
	311 SCI-FI	‹ 5.05 Interstellar		8.00 World War Z				10.10 Sinister	
	313 FILM4	‹ 6.40 Ben-Hur				9.00 Jack Ryan: Shadow Recruit			
SPORT	401 MAIN EVENT	‹ 5.00 SNF – Live: Nottingham Forest v Aston Villa (Kick-off 5.30)			8.30 Fight Night – Live: Natasha Jonas v Ivana Habazin				
	402 PREMIER LEAGUE	‹ 5.00 SNF – Live: Nottingham Forest v Aston Villa (Kick-off 5.30)			8.30 Game of the Day				10.30 PL Highlights
	403 FOOTBALL	‹ 5.20 Bundesliga...	7.30 Bundesliga				9.30 EFL Highlights		
	404 CRICKET	‹ 3.30 International T20 Cricket – Live		8.00 Women's International One-Day Cricket					
	410 TNT SPORTS 1	‹ 6.45 Fight Night	7.30 Serie A – Live: Juventus v Venezia (Kick-off 7.45)					9.45 Test Cricket – Live: New Zealand v England	
	411 TNT SPORTS 2	‹ 6.30 UEFA Europa...	7.30 One Day International Cricket		8.30 Test Cricket Highlights		9.30 Cricket Reload	10.00 The Football's On	

‹ Denotes programmes starting before 7.00pm † Regions vary

SATURDAY

SUBSCRIPTION OFFER: 6 ISSUES FOR £1*
Simply visit: www.tvandsatsubs.com/DH26M
*Terms & conditions: magazinesdirect.com/terms.

Saturday

BBC1

101 | 101 | 1 | 101 | 101

6.00 AM **Breakfast** (S)
10.00 **Saturday Kitchen: Countdown to Christmas** New edition With actor Alison Steadman. (S)
11.30 **The Great Food Guys Christmas Special** With Elaine C. Smith. (S)(R)
12.00 NOON **Football Focus** (S)
1.00 PM **BBC News** (S)
1.15 **Bargain Hunt** (S)(R)
2.00 **Money for Nothing** (S)(R)
2.45 **Escape to the Country** (S)(R)
3.45 **Garden Rescue** Flo Headlam and Lee Burkhill compete to design a Jamaican-inspired garden. (S)(R)
4.30 **Final Score** Results round-up. (S)
5.10 **BBC News** (S)
5.20 **Local News** (S)
5.30 **Wallace & Gromit: The Wrong Trousers** The animated duo find their lives turned upside down by a villainous penguin. (S)(R)(AD)

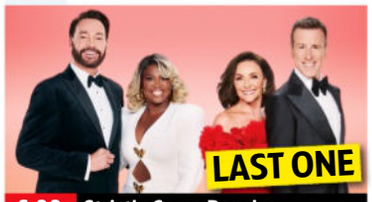

6.00 Strictly Come Dancing

6 PM
6.00 **Strictly Come Dancing: The Final** Series finale Tess Daly and Claudia Winkleman host the final of the pro-celebrity contest. The finalists will each perform three times, including a spectacular showdance, in a bid to be crowned champions. The professionals join Raye for a performance, and the cast of 2024 return to the dancefloor for one last routine. (S)(AD)

7 PM

8 PM
8.35 NEW **Michael McIntyre's 25th Year Stand-Up Special** A recording of the comedian's sold-out stand-up show *Macnificent*, celebrating the 25th anniversary of his comedy career, filmed at the iconic London Palladium. (S)

9 PM
9.25 **Moonflower Murders** Series finale 6/6. Disheartened by the discovery of a body in local woodland, Susan is determined to bring the killer to justice and correct a wrongful conviction. (S1) (S)(AD)
■ Entire series on BBC iPlayer

10 PM
10.15 **BBC News** (S)
10.30 **Match of the Day** Gary Lineker presents the latest Premier League action, including Nottingham Forest v Aston Villa, Arsenal v Everton and Liverpool v Fulham. (S)
■ *Match of the Day 2* is on tomorrow at 10.30pm
11.45 **The Rap Game UK** 6/6. The finalists each head home to work on the last remaining challenge between them and the £20,000 prize – the notorious *Kenny Allstar Freestyle* on Radio 1Xtra. (S)(R)
12.45 AM **Weather for the Week Ahead** Seven-day forecast. (S)
12.50 **to 6.00** AM **BBC News** (S)

BBC2

102 | 102 | 2 | 102 | 102

6.40 AM **Children's Programmes**
9.15 **Gardeners' World Winter Specials** Wreath-making. (S)(R)
10.15 FILM **The Waltons' Homecoming** Period drama starring Logan Shroyer. (S) (2021, 12, 75min) ★★
11.30 **This Wild Life** (S)(R)
12.00 NOON **Lorraine Pascale: How to Be a Better Cook** (S)(R)(AD)
12.35 PM **Food & Drink Christmas Special** With guests Mary Berry and Glynn Purnell. (S)(R)
1.35 **Villages by the Sea** (S)(R)
2.05 FILM **The Lavender Hill Mob** Ealing comedy starring Alec Guinness and Stanley Holloway. (S) (1951, b/w, U, 80min) ★★★★★
3.25 FILM **The Train** Wartime action drama starring Burt Lancaster. (S) (1964, b/w, PG, 130min) ★★★★
5.35 **Flog It!** From Normanby Hall. (S)(R)

9.35 Wham! at the BBC

6.35 **Amazing Hotels: Life Beyond the Lobby** Monica Galetti and Rob Rinder head to the little-known Hotel Hubertus, a resort in the Tyrol region of northern Italy that's the vision of one family. (S)(R)(AD)
7.35 **Snow Dogs** Wildlife film-maker Gordon Buchanan teams up with seven huskies to take on a treacherous dog-sledding trail in Canada's spectacular Yukon wilderness. (S)(R)(AD)
8.35 NEW **Wham!: Last Christmas Unwrapped** The inside story of the song's creation and its 40-year long appeal, with contributors including Andrew Ridgeley, Pepsi Demacque-Crockett, Shirlie Kemp, Bob Geldof, Neil Tennant and Sam Smith. *See feature, page 8.* (S)(AD)
9.35 NEW **Wham! at the BBC** Andrew Ridgeley, Pepsi Demacque-Crockett and Shirlie Kemp present archive performances by the duo, including *Club Tropicana* and *The Edge of Heaven*. (S)
10.35 **George Michael at the BBC** A collection of Wham! and solo appearances by the singer-songwriter, including performances of *Freedom, Faith, Outside* and *Amazing*. (S)(R)
12.05 AM FILM **Last Christmas** Festive romantic comedy starring Emilia Clarke and Henry Golding. After being evicted, a singer is forced to live with her parents and falls for a enigmatic stranger. (S)(AD) (2019, 12, 100min) ★★
1.45 **Sign Zone: Wolf Hall: The Mirror and the Light** 5/6. (S2) (S)(R)(AD)
2.45 **Sign Zone: Lifeline** (S)(R)
2.50 **to 6.50** AM **Previews** (S)

ITV1

103 | 103 | 803 | 103 | 3 | 103 | 103 | 103

6.00 AM **For the Love of Britain** (S)(R)
6.30 **Celebrity Catchphrase: Christmas Special** (S)(R)(AD)
7.30 FILM **The Addams Family** Spooky black comedy starring Raul Julia. (S)(AD) (1991, PG, 115min) ★★★★
9.25 **ITV News** (S)
9.30 **James Martin's Saturday Morning at Christmas** New edition (S)
11.40 FILM **Mr Bean's Holiday** Slapstick comedy starring Rowan Atkinson. (S)(AD) (2007, PG, 100min) ★★★
1.20 PM **ITV News** (S)
1.25 LIVE **Racing** Coverage from Cheltenham and Doncaster. (S)
4.00 **Tipping Point: Best Ever Finals** Dramatic endgames. (S)(R)
4.30 **An Evening with Dua Lipa** From the Royal Albert Hall. (S)(R)
5.35 **ITV News** (S)
5.55 **Local News** (S)

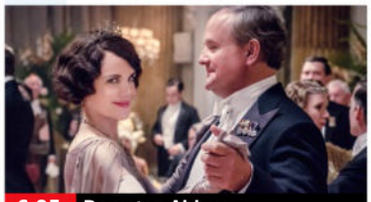
6.05 Downton Abbey

6.05 FILM **Downton Abbey** Director Michael Engler's drama based on the TV series, starring Hugh Bonneville, Elizabeth McGovern, Maggie Smith and Jim Carter. The Crawley family prepare for a royal visit from George V and Queen Mary. (S)(AD) (2019, PG, 150min) ★★★★
SEX ●●● VIOLENCE ●●● LANGUAGE ●●●
8.35 NEW **Dame Maggie Smith: A Celebration** A tribute to the celebrated and enigmatic actor, who died in September, with her life story told by those who knew her best, celebrating her much-loved appearances across film and TV spanning almost 70 years. (S)
9.35 **I'm a Celebrity... Get Me Out of Here! Coming Out** Ant and Dec host a one-off show combining a look at highlights from the series and interviews with the famous faces when they all got together for a reunion dinner. (S)(R)
10.25 **ITV News** (S)
10.45 **The Murder of Ashley Wadsworth: Social Media Murders** The tragic story of 19-year-old Canadian Ashley Wadsworth, who was killed by her English boyfriend Jack Sepple in February 2022. (S)(R)
11.50 **English Football League Highlights** Recent action, including Swansea City v Sunderland. (S)(R)
1.05 AM **Teleshopping**
3.00 **You Bet!** (S)(SL)(R)(AD)
4.00 **Unwind with ITV** (S)
5.10 **to 6.00** AM **The Royal Beat** (S)(R)

+1 hour | 203 | 303 | 35 | 112

CHANNEL 4

104 | 104/108 | 804 | 108 | 4 | 104 | 104/106

6.00 AM **Cheers** 20-22/25. (S6) (S)(R)
7.20 **Frasier** (S6&7) (S)(R)(AD)
9.40 **The Simpsons** (S)(R)(AD)
12.05 PM **Junior Taskmaster** (S)(R)(AD)
1.10 **Four in a Bed** The first destination of the week is Northlands Farm in Chichester. (S)(R)
1.40 The second visit is to the Mad Hatters Campsite in Ely. (S)(R)
2.15 From the Redan Inn in Chilcompton, Somerset. (S)(R)
2.45 The final visit is to The Limes in Maldon, Essex. (S)(R)
3.15 The hosts meet up. (S)(R)
3.50 **Inside McVitie's at Christmas** One of Britain's best-known biscuit brands gear up for their busiest time of year. (S)(R)(AD)
4.50 **The Great Christmas Bake Off 2021** The stars of hit C4 drama *It's a Sin* compete. (S)(R)(AD)

9.35 The Green Mile

6.05 **News** (S)
6.35 **A Royal Guide to Christmas** A look at the Christmas period for the royals, which historically was a 12-day celebration filled with performances, jousting tournaments and even coronations. (S)(R)(AD)
7.35 **Alpine Hotel at Christmas** Documentary following the festive season at the Gstaad Palace hotel in Switzerland, as staff and management strive to ensure that guests enjoy the ultimate five-star experience. (S)(R)(AD)
8.35 **Edward vs George: The Windsors at War** Series finale 2/2. Tension continues to simmer on the eve of World War Two, as King George VI and Queen Elizabeth make history as the first-ever British monarchs to visit the USA. (S)(AD)
9.35 FILM **The Green Mile** Supernatural prison drama based on a novel by Stephen King, starring Tom Hanks and Michael Clarke Duncan. A Depression-era prison guard encounters a death-row inmate who possesses a magical gift. With Sam Rockwell. (S)(AD) (1999, 18, 215min) ★★★★
SEX ●●● VIOLENCE ●●● LANGUAGE ●●●
1.10 AM FILM **Zombieland: Double Tap** Comedy horror sequel starring Woody Harrelson, Jesse Eisenberg, Emma Stone and Abigail Breslin. (S)(AD) (2019, 15, 95min) ★★★
2.45 **Ramsay's 24 Hours to Hell and Back** A Cuban-inspired restaurant in New Jersey. (S)(SL)(R)(AD)
3.30 **Undercover Boss Canada** (S)(R)
4.20 **Hollyoaks Omnibus** (S)(SL)(R)
5.35 **to 6.00** AM **The Simpsons** (S)(R)

+1 hour | 204/208 | 304 | 15 | 121

(S) Subtitles (SL) Signing (R) Repeat (AD) Audio Description

CHANNEL 5

105 105 805 | 105 | 5 | 105 | 105 | 105

5.35 AM **Milkshake!**
9.05 **Entertainment News** (S)
9.15 **22 Kids & Counting** (S)(R)
12.10 PM **FILM Saying Yes to Christmas** Festive romantic drama starring Erika Prevost. (S) (2021, PG, 115min) ★★
2.05 **FILM Christmas in Dollywood** Romance with Danica McKellar. An event planner travels home for the holidays and ends up working on the 30th anniversary Christmas event at Dollywood. (S) (2019, PG, 110min) ★★
3.55 **FILM The Christmas Retreat** Romantic comedy starring Rhiannon Fish. When Kim's boyfriend breaks up with her instead of proposing, her mother takes her to a Christmas retreat. (S) (2022, PG, 110min) ★★

9.30 Who Killed Michael Jackson?

5.45 **FILM A Furry Little Christmas** Festive romantic comedy, starring Jonathan Stoddard and Kristi McKamie. (S) (2021, PG, 105min) ★★
SEX ●●● VIOLENCE ●●● LANGUAGE ●●●

7.30 **When TV Animals Go Horribly Wrong** Christopher Timothy narrates a compilation of on-air disasters featuring animals, with incidents from shows such as *This Morning, The One Show* and Crufts, as well as outtakes from wildlife presenters Michaela Strachan, Kate Humble and David Attenborough. Plus, interviews with Mike Dilger, David Lindo, Dominic Little, and Nanette Newman. (S)(R)

9.30 **NEW Who Killed Michael Jackson?** Documentary looking at the events surrounding the death of the singer, examining Jackson's final months, Dr Conrad Murray's conviction for his death, and those who contributed to his substance abuse. Featuring an interview with Jackson's ex-wife Debbie Rowe, and Dr Murray, who goes on the record about his experiences with Jackson. (S)

11.25 **Most Shocking Celebrity Moments** Memorable meltdowns involving famous faces. (S)(R)
1.25 AM **PlayOJO Live Casino Show**
3.25 **The Good Life: Brits in France** 1/7. Documentary. (S)(R)
4.15 **A Country Life for Half the Price with Kate Humble** (S)(R)
5.05 **House Doctor** (S)(SL)(R)
5.30 **to 5.35** AM **Entertainment News** (S)

+1 hour 205 | 305 | 38 | 128

SKY SHOWCASE

106 106 806 | 109 | 340 | 355

6.00 AM **Let's Go, Bananas!** (S)(R)
6.30 **Trolls: Trollstopia** (S)(R)(AD)
6.55 **Morph's Epic Adventures** (S)(R)
7.25 **The Very Small Creatures: A Very Small Christmas** (S)(R)
7.30 **Lost and Found** (S)(R)
8.00 **The Simpsons** (S)(R)
11.00 **FILM The Flintstones** Comedy starring John Goodman. (S) (1994, U, 93min) ★★★
1.00 PM **Bill Bailey's Master Crafters: The Next Generation** (S)(R)
2.00 **Portrait Artist of the Year** The finalists paint Andy Serkis and Lorraine Ashbourne. (R)
3.00 **Gillette Labs Soccer Saturday** Up-to-the-minute scores.
5.00 **Secrets in the Ice** Mysterious industrial waste and abandoned homes are discovered in a remote part of Greenland. (S)(R)

11.15 Game of Throws: Inside Darts

6.00 **Secrets in the Ice** A Kazakh farmer discovers ancient burial sites that may determine whether or not the legend of the Amazon women warriors is myth or reality. (S)(R)

7.00 **The Simpsons** *The Great Simpsina:* Marge becomes obsessed with peach-based desserts. (S)(R) **7.30** *The Real Housewives of Fat Tony:* Fat Tony and Selma get married. (S)(R)

8.00 **The Simpsons** *Homer Scissorhands:* Homer discovers a talent for styling hair and opens a salon. (S)(R)

8.30 **Rob & Romesh vs Lapland** The comedians head to Lapland for Christmas, where they try their luck at a range of festive-themed tasks. (S)(R)(AD)

9.25 **Micky Flanagan: An' Another Fing Live** A stand-up show recorded at London's O2 Arena, with the Cockney comedian covering topics from the French and marriage, to Saga holidays with his dad and his love of Mary Berry. (S)(R)

11.15 **Game of Throws: Inside Darts** 3/3. Luke Littler faces his biggest test to date. (S)(R)
12.15 AM **Micky Flanagan's Christmas** The comedian investigates Christmas. (S)(R)(AD)
1.15 **The Day of the Jackal** 10/10. Bianca has one shot at bringing the hitman to justice. (S1) (S)(R)
2.30 **The Office (US)** (S5) (S)(R)
4.00 **to 6.00** AM **Nothing to Declare**

+1 hour 206

LOCAL VARIATIONS

BBC1

SCOTLAND
Sky 964, Virgin 862, Freesat 964
4.30-5.10pm Sportscene Results (S) **11.45** Sportscene: Premiership Highlights (S)(R) **12.45am** The Rap Game UK (S)(R) **1.45** Weather for the Week Ahead (S) **1.50-6.00am** BBC News (S)

N. IRELAND
Sky 966, Virgin 863, Freesat 966
No variations

WALES
Sky 965, Virgin 864, Freesat 965
No variations

BBC2

N. IRELAND
Sky 969, Freesat 969
6.35pm Suzie Lee: Home Cook Hero (S)(R) **7.05-7.35pm** Paris 2024: Medals and Memories (S)(R)

WALES
Sky 968, Freesat 968
No variations

ITV1

No variations

S4C

Sky 134, Virgin 164, Freesat 120
6.00am Cyw **8.00** Stwnsh Sadwrn **10.00** Am Dro! **11.00** Bwrdd i Dri (AD) **11.30** Richard Holt: Yr Academi Felys (AD) **12.00noon** Sgwrs Dan y Lloer **12.30pm** Gwesty Aduniad **1.30** Codi Pac **2.00** Ein Llwybrau Celtaidd **2.30** Siwrna Scandi Chris **3.30** Mike Phillips: Croeso i Dubai (AD) **4.30** Cartrefi Cymru **5.00** LIVE Sgorio **7.30** Newyddion a Chwaraeon **7.45** LIVE Clwb Rygbi **10.00-11.45pm** Clwb Rygbi

TV&Satellite week
The bumper Christmas issue with listings for 21 December-3 January is out now

BBC3

115/117/121 | 107/113 | 23 | 107 | 107

BBC3 programmes start at 7.00pm

7.00 PM **EastEnders** Nicola prepares for the reopening of Peggy's, which she has renamed Harry's Barn. **7.30** Sharon is deeply worried about two vulnerable loved ones.
8.00 **Top Gear** Richard Hammond gets behind the wheel of the Alfa Romeo 4C, and Jeremy Clarkson puts the McLaren P1 hypercar to the test.
9.00 **Two Pints of Lager and a Packet of Crisps** 4/11. Louise has to live with a secret from David's past. **9.30** 5/11. Jonny tries to persuade Janet's father to approve of their marriage. **10.00** 6/11. The girls go on a shopping trip for Janet's wedding dress. **10.30** 7/11. Jonny gets an offer he cannot refuse. (S3)
11.00 **Cuckoo** 4-6/6. (S4)
12.20 AM **Paddy & Molly: Show No Mersey**
1.50 **Mobility** Comedy short.
2.00 **to 4.00** AM **Two Pints of Lager and a Packet of Crisps**

BBC4

116 | 107/108 | 9/24 | 106 | 108

BBC4 programmes start at 7.00pm

7.00 PM **The Box of Delights** 3/6. Kay has shrunk to the size of a half-a-crown piece. **7.30** 4/6. Kay and Peter fly to Chester Hills to unravel the mystery of the kidnappings. **8.00** 5/6. Abner Brown is convinced that the missing box is at the Bishop's Palace. **8.30** 6/6. Kay is trapped in the dungeons. (S1)
9.00 **State of Happiness** New episode 7/8. Nyman Diving tests the new ROV, leaving the divers disgruntled. **9.45** Series finale *The Future of Norway:* 8/8. Toril has gone missing, and the Nyman family are in crisis. Partly subtitled. (S3)
10.35 **Peter Kosminsky: This Cultural Life** Director and screenwriter Peter Kosminsky talks to John Wilson.
11.20 **Mad About the Boy: The Noël Coward Story**
12.50 AM **Porridge**
1.20 **As Time Goes By**
2.20 **to 3.20** AM **Timeshift: The Engine That Powers the World**

MORE4

136/137 831 | 147 | 18 | 124

8.55 AM **Food Unwrapped Gets Chocolatey**
9.30 **A Place in the Sun**
12.30 PM **Location, Location, Location** Double bill.
2.35 **Come Dine with Me**
5.15 **Four in a Bed** The first visit is to Cedarwood Holidays in St Keverne, Cornwall. **5.50** The rivals visit the Llawnroc Hotel in Cornwall. **6.20** The third visit is to the Olde Malthouse in Tintagel. **6.55** The final visit to the Britannia Inn in Dorset.
7.25 **Four in a Bed** The B&B owners meet one last time.
8.00 **999: On the Front Line** Compilation edition, looking at how emergency responders must have the ability to constantly adapt to rapidly changing situations
9.00 **24 Hours in A&E** A 30-year-old man is admitted after sustaining a potentially life-threatening wound during a game. **10.00** A long-distance lorry driver is sent for an urgent CT scan after falling onto a concrete floor.
11.05 **Emergency Helicopter Medics: Coast & River Emergencies** A 15-year-old boy falls from a cliff.
12.10 AM **999: On the Front Line – Holiday Hell**
1.15 **24 Hours in A&E**
3.25 **to 3.50** AM **A Place in the Sun**

+1 hour 236/237 | 347 | 125

E4

135/136 830 | 106 | 13 | 122

6.00 AM **FILM Too Close for Christmas** Festive drama. (2020, PG, 88min) ★
7.40 **Made in Chelsea**
8.40 **Ramsay's Kitchen Nightmares USA**
10.40 **FILM Diary of a Wimpy Kid: The Long Haul** Family comedy with Jason Drucker. (2017, U, 91min) ★★
12.25 PM **Modern Family**
1.55 **The Big Bang Theory**
3.50 **FILM Daddy Day Care** Comedy with Eddie Murphy. (2003, PG, 92min) ★★★
5.40 **FILM Scrooged** Comedy update of Charles Dickens' *A Christmas Carol*, starring Bill Murray as a mean-spirited TV boss who learns the error of his ways. (1988, PG, 101min) ★★★
7.45 **The Great Christmas Bake Off 2020** Former contestants compete in this festive special.
9.00 **Gogglebox Festive Special** Opinions on the best TV of Christmas 2019, including *Gavin & Stacey, Dracula* and *Home Alone*.
10.35 **Gogglebox** *Sitting on a Fortune, Casualty* and *MerPeople* are appraised.
11.35 **Gogglebox**
12.40 AM **First Dates**
2.45 **Gogglebox**
3.40 **Celebrity Lego Masters at Christmas**
4.35 **to 6.00** AM **Lego Masters Australia**

+1 hour 235/236 | 306 | 30 | 123

Saturday primetime

Saturday primetime

SATURDAY Entertainment

Saturday

Sky Witness

107 807 110 341 356

6.00 AM **Brit Cops: Frontline Crime UK** Double bill.
8.00 **Motorway Patrol**
9.00 **Caught Red Handed** Four editions, including at: **11.15** Footage of a shop keeper being confronted by a man with a knife.
12.00 NOON **Caught on Dashcam** Four editions featuring road disasters captured on video by drivers' dashboard cameras.
4.00 PM **Nothing to Declare** Six editions following the work of customs officers in Australia.

9.00 Coroner

7 PM
7.00 **Nothing to Declare** Double bill of the documentary following the work of customs officers in Australia.

8 PM
8.00 **Nothing to Declare** Double bill of the series accessing the world of national security at Australia's biggest airports.

9 PM
9.00 **Coroner** *Heartbeat:* 4/12. Donovan unexpectedly faces a blast from the past while trying to bring justice to a single mother. (S4)

10 PM
10.00 **Blue Bloods** *No Good Dead:* 15/18. Frank takes action after finding out that Sid is in violation of a residency regulation. (S14)
11.00 **Chicago Fire** 5/22. Kidd and Severide come to the aid of a young girl after she gets kicked out of her home. (S11)
12.00 M'T **The Equalizer** 6/10. (S1)
1.00 AM **Christmas Crime UK**
2.00 **to 6.00** AM **Nothing to Declare**

+1 hour 207 310

Sky Atlantic

108/109 808 342 357

6.00 AM **The Guest Wing**
8.05 **The Sopranos** 9-13/13. (S1)
1.25 PM **Boardwalk Empire** 3/12. Nucky calls in a favour from the attorney general. **2.30** 4/12. Jimmy and Mickey expand their operations. **3.40** 5/12. Eli questions his allegiances, and Jimmy is taught a painful lesson. **4.40** 6/12. Nucky arranges a liquor delivery in Philadelphia. **5.50** 7/12. Margaret travels to Brooklyn for a reunion with the family she left behind. (S2)

9.00 The Staircase

7.00 **Riviera** 8/10. Georgina must join forces with an unlikely ally when she receives a worrying threat from a stranger.
8.00 **Riviera** 9/10. To keep her family safe, Georgina crosses a line she can never return from. (S1)
9.00 **The Staircase** *Red in Tooth and Claw:* 6/8. In 2001, an ill-fated Thanksgiving leaves Kathleen stressed. Five years later, Sophie launches her own investigation. (S1)
10.15 **The Day of the Jackal** 10/10. Bianca is given one last shot at bringing the hitman to justice. (S1)
11.30 **Dune: Prophecy** 4/6. Valya sets her plan in motion to redeem House Harkonnen. (S1)
12.45 AM **My Brilliant Friend** (S4)
2.55 **In Treatment** (S2)
3.40 **to 6.00** AM **Urban Secrets**

+1 hour 208/209

Sky Max

113/114 813 111 346 361

6.00 AM **Supergirl** 8-10/19. (S5)
9.00 **Merlin** 5-8/13. (S5)
1.00 PM **There's Something About Christmas Movies**
3.00 **A League of Their Own: Christmas Party 2020**
4.00 **A League of Their Own: Christmas Special 2021**
5.00 **A League of Their Own Christmas Special 2022** With John Barnes, David Seaman, Tony Bellew and Eve Muirhead.
6.00 **A League of Their Own Christmas Special 2023** With Patrice Evra and Rob Beckett.

9.00 Office Christmas Party

7.00 **Never Mind the Buzzcocks** With Joel Corry, Self Esteem, Joe Wilkinson and stand-in captain Sophie Willan.
8.00 **Rob & Romesh vs Lapland** The duo head to Lapland, where they try their luck at a range of festive-themed tasks.
9.00 **FILM Office Christmas Party** Comedy with Jason Bateman and TJ Miller. When a CEO threatens drastic action to improve a branch of her company, the affected manager throws an epic party to impress a client. (2016, 15, 105min) ★★★
SEX ●●● VIOLENCE ●●● LANG ●●●
11.00 **Flintoff: Lord of the Fries** 3/6. Andrew and Rob explore the West Country.
12.00 M'T **Micky Flanagan's Christmas** The comedian investigates Christmas.
1.00 AM **Warrior** 2/10. (S3)
2.05 **Banshee** 6/8. (S4)
3.05 **Road Wars**
4.00 **to 6.00** AM **Sun, Sea and A&E**

ITV2

118 816 115 6 113

6.00 AM **CITV**
9.00 **Totally Bonkers Guinness World Records**
9.10 **Secret Crush** Dating show.
10.10 **Dress to Impress**
12.10 PM **I'm a Celebrity... Get Me Out of Here! Coming Out**
1.15 **Deal or No Deal: Celebrity Special**
2.15 **Celebrity Catchphrase Christmas Special**
3.15 **Merry Madagascar**
3.50 **Kung Fu Panda Holiday**
4.25 **FILM The Grinch** Animation. (2018, U, 85min) ★★★

6.10 Liar Liar

6.10 **FILM Liar Liar** Comedy starring Jim Carrey and Maura Tierney. (1997, 12, 86min) ★★★★
SEX ●●● VIOLENCE ●●● LANG ●●●
8.00 **FILM Transformers: The Last Knight** Sci-fi adventure sequel starring Mark Wahlberg, Anthony Hopkins, Gemma Chan, Stanley Tucci and John Turturro. The shape-changing robots must find an ancient artefact to protect Earth from their own creator. (2017, 12, 155min) ★★
SEX ●●● VIOLENCE ●●● LANG ●●●
11.05 **Family Guy** 16&5/22. (S3)
12.05 AM **American Dad!** (S16&15)
1.05 **Christmas Shopping with Keith Lemon** With Richard Madeley, Joe Swash, Stacey Solomon and Paloma Faith.
2.05 **to 3.00** AM **The Stand Up Sketch Show**

+1 hour 218 315 29 114

ITV3

119 117 10 115

6.00 AM **Bless This House**
7.05 **A Touch of Frost**
11.15 **Midsomer Murders** *The Black Book:* Barnaby investigates art forgery. **1.10** PM *Midsomer Life:* A country magazine owner is suspected of murder. **3.05** *The Magician's Nephew:* A magician becomes the prime suspect when his assistant drops dead on stage. **5.00** *Talking to the Dead:* Two couples vanish from the village of Monks Barton.

7.00 Midsomer Murders

7.00 **Midsomer Murders** *A Tale of Two Hamlets:* A stately home is turned into a theme park celebrating the work of local horror writer Ellis Bell, but the opening ceremony is marred by a murder. Guest stars Beth Goddard.
9.00 **Midsomer Murders** *Birds of Prey:* The discovery of a book dealer's body sparks an investigation, and a second grisly find brings more panic to the English countryside.
11.00 **Wycliffe** 6/8. A schoolgirl is found dead after a disco. (S2)
12.00 M'T **Lewis** *Fearful Symmetry:* The murder of a babysitter throws up a number of questions for Lewis. Guest stars Gary Kemp.
1.50 **to 3.00** AM **Unwind with ITV**

+1 hour 219 317 116

BBC Scotland

SCOT 115 108 9 106 106
REST OF UK 180 162 110

12.00 NOON **This Is BBC Scotland**
7.00 PM **The Seven**
7.15 **Sportscene: Premiership Highlights** The latest top-flight action, including Hibernian v Ross County.
8.15 **Scotland's Christmas Home of the Year** The search for Scotland's most festive home.
9.15 **Scot Squad** 2/4. Traffic cops Singh and McKirdy are hindered by accidentally losing their police car. (S8)
9.45 **Best of Chewin' the Fat** 5/10. Highlights of the comedy series. (S1)
10.10 **The Proclaimers: This Is the Story** David Tennant meets Craig and Charlie Reid.
11.10 PM **to 12.00** M'T **The Proclaimers: Live at Stirling Castle** The duo's concert at the 2012 Hogmanay celebrations.

Sky Comedy

114/115 814 112 347 362

8.00 AM **Ballers** 3-7/8. (S5)
11.05 **Crashing** 3-7/8. (S2)
2.20 PM **Entourage** (S2&3)
4.30 **Will & Grace** (S9)
7.00 **The Office (US)** 11/28. Phyllis organises a Moroccan-themed Christmas party. **7.30** 12/28. Michael reveals to Andy that Angela is having an affair with Dwight. **8.00** 13/28. Michael and Dwight try to infiltrate a family-run paper company. **8.30** 14/28. Michael decides the staff needs help with stress relief. **9.00** 15/28. Michael stages a no-holds-barred roast of himself. (S5)
9.30 **Micky Flanagan: An' Another Fing Live** Stand-up performance.
11.15 **Smothered** 5&6/6. (S1)
12.20 AM **Saturday Night Live**
1.45 **Entourage** 7&8/12. (S4)
3.05 **Girls** 7&8/10. (S5)
4.25 **to 5.00** AM **Sort Of**

Sky Arts

130/131 826 123 36 143 365

6.00 AM **André Rieu: Starry Night in Maastricht**
7.00 **Peter and the Wolf**
8.30 **Tales of the Unexpected**
11.00 **Alfred Hitchcock Hour**
12.00 NOON **Classic Movies: The Story of I'm All Right Jack**
1.00 PM **FILM I'm All Right, Jack** Satire. (1959, b/w, U, 105min) ★★★
3.00 **Portrait Artist** The final.
4.00 **Portrait Artist of the Year: Winner's Film**
5.00 **Jethro Tull: Live at Montreux 2003**
7.30 **Ray Charles: Live at Montreux** From 1997.
9.00 **FILM Amy** Documentary. (2015, 15) ★★★★
11.30 **Amy Winehouse: Live at Shepherd's Bush Empire**
12.45 AM **NEW Average White Band: Live at Montreux**
2.10 **Buddy Guy Live: The Real Deal**
3.30 **Isle of Wight Festival Greatest Hits**
3.45 **Women Who Rock**
5.00 **to 6.00** AM **Music Icons**

Sky Mix

151 135 11 141

6.00 AM **Nothing to Declare**
8.00 **Madagascar: A Little Wild** Animation.
8.20 **MC Grammar: Sing Merry Christmas!**
8.30 **Aliens Love Underpants and Panta Claus**
9.00 **Nothing to Declare**
11.00 **Highway Cops**
11.30 **Monkey Life**
2.00 PM **Arctic Secrets**
4.00 **Jaguar Journals**
5.00 **Gangs of Lemur Island**
6.00 **Arctic from Above**
7.00 **Whale with Steve Backshall** Documentary.
8.00 **Caught on Dashcam**
9.00 **Britcam: Emergency on Our Streets** Sniffer dogs search for counterfeit money and cigarettes.
10.00 **Sex and the City** (S6)
12.20 AM **Caught on Dashcam**
1.15 **Brit Cops: Frontline Crime UK** Documentary.
2.10 **Border Security: Canada's Front Line**
4.00 **to 6.00** AM **Highway Patrol**

ITV Be

131/132 119 28 119

7.00 AM **Unwind**
7.25 **Sam Faiers: The Mummy Diaries**
8.25 **The Real Housewives of Beverly Hills**
11.05 **The Big Bake: Holiday**
1.05 PM **The Big Bake**
2.05 **FILM Merry Mystery Christmas** Festive drama starring Brittany Bristow. (2023, PG, 84min) ★★
3.55 **FILM PREMIERE Enchanting Christmas** Festive romantic drama starring Emily Sweet. (2024, PG, 90min) ★★
5.50 **Christmas Dinner Date**
6.50 **FILM Father of the Bride Part II** Comedy sequel with Steve Martin and Diane Keaton. (1995, PG, 106min) ★★
9.00 **FILM The Notebook** Drama starring Rachel McAdams. (2004, 12, 124min) ★★★
11.25 **The Singles Table**
12.30 **to 1.00** AM **Unwind**

+1 hour 319

GREAT! tv

157 170 50

8.00 AM **Highway to Heaven**
1.00 PM **Highway to Heaven** Six episodes, including at: **6.00** *Merry Christmas from Grandpa:* Final episode: 13/13. Jonathan shows the president a vision of the future. (S5)
7.10 **Garage Sale Mystery VI: The Novel Murders** Crime drama with Lori Loughlin and Steve Bacic.
9.00 **An Aurora Teagarden Mystery: An Inheritance to Die For** Crime drama starring Candace Cameron Bure.
10.50 **An Aurora Teagarden Mystery: A Game of Cat and Mouse** Crime drama starring Candace Cameron Bure.
12.45 AM **The Avengers** (S6)
3.00 **Randall and Hopkirk (Deceased)** 19/26. (S1)
4.00 **Highway to Heaven**
4.50 **to 5.00** AM **GREAT! Movie News Extra**

+1 hour 257

★★★★★ Excellent ★★★★ Very Good ★★★ Good ★★ Average ★ Poor

ITV4

120 118 26 117

6.00 AM **Snooker v Darts**
6.10 **Mr Bean** Double bill.
7.15 **The Casebook of Sherlock Holmes** Period drama.
9.30 **Racing: The Opening Show**
10.30 **The Big Match Revisited**
11.30 **Great Racehorses**
11.50 **Fishing Allstars**
12.55 PM **Made in Britain**
1.55 **Fishing Allstars**
2.25 **Hornblower**
4.30 FILM **The Train Robbers** Western starring John Wayne. (1973, U, 92min) ★★

10.30 The Silence of the Lambs

6.35 FILM **Diamonds Are Forever** Spy adventure starring Sean Connery and Jill St John. James Bond goes on the trail of smuggled diamonds and discovers a world-threatening conspiracy. (1971, PG, 119min) ★★★
SEX ●●● VIOLENCE ●●● LANG ●●●

9.00 **English Football League Highlights** Action from the latest EFL matches, including Swansea City v Sunderland and Preston North End v Leeds United in the Championship.

10.30 FILM **The Silence of the Lambs** Psychological thriller starring Jodie Foster and Anthony Hopkins. (1990, 18, 119min) ★★★★★
SEX ●●● VIOLENCE ●●● LANG ●●●

12.45 AM **BattleBots**
1.40 **Minder**
2.40 **to 3.00** AM **Unwind with ITV**

+1 hour 220 318 118

Sky Sci-Fi

139/140 836 122 348 363

6.00 AM **Most Haunted**
8.00 **Teleshopping**
11.00 **Fact or Faked: Paranormal Files** Bipedal creatures.
12.00 NOON **Star Trek: The Next Generation** Five episodes of the sci-fi drama, including at: **4.00** PM 8/22. Riker serves on board a Klingon ship. (S2)
5.00 **Stargate Universe** 19/20. Eli comes up with a solution to avoid detection by the drones. **6.00** 20/20. Drones are discovered at every star leading to the edge of the galaxy. (S2)

9.00 Ice Storm

7.00 FILM **The 12 Disasters of Christmas** Festive disaster movie starring Ed Quinn. A small town is hit by a string of catastrophes in line with a Mayan prophecy predicting the end of the world as the new year approaches. (2012, 12, 90min) ★★
SEX ●●● VIOLENCE ●●● LANG ●●●

9.00 FILM **Ice Storm** Sci-fi thriller starring Tyler Christopher. When a devastating winter storm freezes over the whole of North Carolina, experts are called in before the entire east coast is destroyed. (2022, 12, 85min) ★★
SEX ●●● VIOLENCE ●●● LANG ●●●

11.00 FILM **Thor: God of Thunder** Fantasy adventure starring Myrom Kingery, Daniel O'Reilly and Vernon Wells. (2022, PG, 87min) ★★
1.00 AM **Wynonna Earp** 1/12. (S3)
2.00 **Room 104** 1&2/12. (S1)
3.00 **Pandora** 1/10. (S2)
4.00 **Primeval** 6/6. (S5)
5.00 **to 6.00** AM **Most Haunted**

U&Alibi

109/110 809 114 343 358

7.10 AM **Murdoch Mysteries** (S3)
10.00 **Hudson & Rex** 5-8/20. (S5)
2.00 PM **Death in Paradise** Four episodes, including at: **3.00** 6/8. The leader of a spiritual retreat is strangled. **4.00** 7/8. Someone from JP's past is caught red-handed at the scene of a murder. **5.00** 8/8. A reggae band's reunion is blighted when the guitarist is found dead. (S7)
6.00 **Father Brown** *The Three Tools of Death:* The priest tries to solve a puzzling murder.

8.00 Shakespeare & Hathaway

7.00 **Father Brown** *The Prize of Colonel Gerard:* The priest is unconvinced when a recently returned PoW is accused of killing his uncle.

8.00 **Shakespeare & Hathaway: Private Investigators** 1/10. A pampered dog runs away from a life of luxury.

9.00 **Shakespeare & Hathaway: Private Investigators** 2/10. A role-playing battle in the woods goes wrong. (S2)

10.00 **Father Brown** *The Tree of Truth:* A body is identified as a woman who went missing seven years earlier.

11.00 **Death in Paradise** 5/8. A man receives a voicemail from his wife saying she is being attacked. Guest stars John Sessions. (S7)
12.00 M'T **Death in Paradise** (S7)
3.00 **to 4.00** AM **Murdoch Mysteries**

+1 hour 209/210 314

U&Gold

110/111 810 124 344 359

7.30 AM **The Two Ronnies**
9.20 **The Two Ronnies: Christmas Show** Festive sketches.
10.20 **Wallace & Gromit: A Close Shave** Animated adventure.
11.00 **Wallace & Gromit: A Matter of Loaf and Death** Animation.
11.40 **Only Fools and Horses**
1.40 PM **Rock & Chips**
3.00 **Only Fools and Horses**
4.20 **Blood Actually: A Murder, They Hope Mystery** Gemma and Terry investigate festive-fuelled murders on their Christmas getaway.

8.00 Blackadder's Christmas...

6.20 **Only Fools and Horses** The Trotters embarks on a booze cruise to France under new managing director Rodney.

8.00 **Blackadder's Christmas Carol** Comic version of the classic tale starring Rowan Atkinson, Hugh Laurie and Tony Robinson.

9.00 **Mrs Brown's Boys** Agnes vows to make her nativity play unforgettable.
9.40 **The Royle Family** Festive special from 2012. Barbara proudly hands out her pound-shop presents, while Dave comes up with an idea worthy of *Dragons' Den*.

11.00 **Live at the Apollo: Christmas Special**
12.00 M'T **Mrs Brown's Boys**
12.50 AM **Blackadder's Christmas Carol** As shown at 8.00pm.
1.50 **The Royle Family**
3.05 **to 4.00** AM **Live at the Apollo: Christmas Special**

+1 hour 210/211 324

U&Dave

111/112 811 127 19 157

7.10 AM **Gadget Man**
8.00 **Storage Hunters UK**
9.00 **Railroad Australia**
11.00 **Red Bull Soapbox Race**
1.00 PM **Speed with Guy Martin**
3.00 **World's Most Dangerous Roads** Double bill of editions.
5.00 **Mediterranean with Simon Reeve** Simon explores Cyprus, Lebanon, Israel and Gaza.
6.00 **Mortimer & Whitehouse: Gone Fishing** Paul and Bob fish for the predatory perch. **6.40** Paul and Bob fly to Enniskillen to fish for pike.

7.20 Mortimer & Whitehouse

7.20 **Mortimer & Whitehouse: Gone Fishing** The duo fish for grayling on the River Ure in the Yorkshire Dales.

8.00 **Border Force: America's Gatekeepers** Packages of cocaine are found concealed in the chassis of a bus.

9.00 **Prison Break** *J-Cat:* 17/22. Michael is placed in solitary confinement after refusing to tell Pope how he burnt his back.

10.00 **Prison Break** *Bluff:* 18/22. Michael tries to get Haywire to remember his tattoo, but the sociopath is heavily sedated. (S1)

11.00 **Prison Break** 19/22. Abruzzi's return grabs T-Bag's attention. **12.00** M'T 20/22. Abruzzi plots his revenge. (S1)
1.00 AM **Live at the Apollo: Christmas Special**
2.00 **Not Going Out** Triple bill.
3.00 **to 4.00** AM **Not Going Out**

+1 hour 211/212 327 74

Saturday

7 PM 8 PM 9 PM 10 PM

4seven

137/138 143 49 127

9.00 AM **Four in a Bed**
11.30 **Kirstie's Handmade Christmas** Five editions.
4.30 PM **A Place in the Sun**
8.00 **Grand Designs** A couple plan on building a hi-tech pavilion on a plot in Dunstable.
9.00 **Christmas in New York: Inside the Plaza** A behind-the-scenes look at the hotel over the festive period.
10.00 **24 Hours in Police Custody: The Murder of Jane Doe**
11.05 **24 Hours in A&E**
12.10 AM **24 Hours in Police Custody: Living the High Life** Documentary.
1.15 **Gogglebox**
2.20 **8 Out of 10 Cats Does Countdown Christmas Special**
3.20 **The Great Celebrity Bake Off for Stand Up to Cancer**
4.15 **to 4.45** AM **Untold: The Rise and Rise of Taylor Swift**

5USA

141/169 120/162 21 129

9.00 AM **Entertainment News**
9.10 **Blue Bloods** (S4)
1.00 PM **NCIS: Hawaii** Eight episodes, including at: **6.00** *Spies – Part One:* 12/22. The mysterious death of a Navy engineer. **7.00** *Spies – Part Two:* 13/22. Tennant learns the shocking truth about her friend's past. **8.00** *Broken:* 14/22. Jane Tennant faces questions about her friendship with a CIA mole. (S1)
9.00 **Criminal Minds** *Rabid:* 18/24. The agents investigate a series of murders in Milwaukee. **10.00** *The Edge of Winter:* 19/24. Morgan questions a patient about an old case. (S9)
11.00 **Criminal Minds** (S9)
12.00 M'T **Law & Order: Special Victims Unit**
2.50 AM **Law & Order** (S16)
3.35 **to 4.00** AM **Criminals Caught on Camera**

+1 hr 241/269 320/362 130

5STAR

128/129 126 32 131

8.00 AM **Dogs Behaving (Very) Badly**
9.05 FILM **Journey Back to Christmas** Fantasy. (2016, PG, 90min) ★★
10.45 **How Do They Really Do It – Costa Coffee**
11.45 **An Invitation to Murder**
1.35 PM FILM **The Secret Garden** Drama. (1993, U, 97min) ★★★★
3.40 FILM **The Man in the Iron Mask** Adventure. (1998, 12, 131min) ★
6.15 FILM **The Holiday** Romantic comedy with Cameron Diaz. (2006, 12, 135min) ★★★
9.00 FILM **Fifty Shades Darker** Drama sequel starring Jamie Dornan. (2017, 18, 118min) ★
11.20 **Swingers: Couples Wanted!** Documentary.
12.20 AM **Adults Only: It Hurts So Good!**
1.20 **to 4.00** AM **The Following**

+1 hour 228/229 326 140

5Action

150 130 33 132

9.00 AM **Car Pound Cops**
9.30 **Police Interceptors**
2.35 PM **Motorway Cops: Catching Britain's Speeders** Double bill.
4.35 FILM **Only the Valiant** Western starring Gregory Peck. (1951, b/w, PG, 100min) ★★
6.45 FILM **To Hell and Back** War drama starring Audie Murphy. (1955, PG, 106min) ★★★
9.00 FILM **Hercules** Mythological adventure starring Dwayne Johnson. The legendary hero leads a band of mercenaries in a battle to restore a deposed king to his throne. (2014, 12, 98min) ★★★
11.00 FILM **Raw Deal** Action thriller starring Arnold Schwarzenegger. (1986, 18, 106min) ★★
1.15 AM **Trucking Hell**
3.20 **Car Pound Cops**
3.45 **to 4.00** AM **Entertainment News**

U&W

132/133 827 125 25 156

6.10 AM **The Bill**
11.00 **Tipping Point**
3.05 PM **My Family** Triple bill.
5.00 **Outnumbered** Crossed lines of communication cause nightmares for the Brockman family. **5.40** Auntie Angela flies over from America when Grandad falls ill. **6.20** First episode. The kids cause chaos when Sue loses her car keys. **7.00** Ben develops his talent for telling lies. **7.40** Sue gets stuck in traffic with the children. **8.20** Sue makes plans for a romantic night in.
9.00 **The Catherine Tate Show** Triple bill of the comedy sketch show.
11.00 **One Born: What Happened Next?**
1.00 AM **MasterChef Canada: Back to Win**
2.00 **to 3.00** AM **Wife Swap USA**

+1 hour 232/233 325

U&Drama

143 116 20 158

7.35 AM **Classic EastEnders**
1.55 PM **Kingdom** (S2)
4.00 **Father Brown** *The Tree of Truth:* A body is identified as a missing woman.
5.00 **The Brokenwood Mysteries** *Stone Cold Dead:* 2/4. A woman is killed by an arrow. **7.00** *The Scarecrow:* 3/4. A man dies shortly after an altercation with his neighbour. (S4)
9.00 **The Diplomat** 2/6. Laura is called in to assist when a violent break-in leaves a man seriously injured and his wife missing. (S1)
10.00 **Inspector Alleyn Mysteries** *Death in a White Tie:* The detective investigates a blackmailer.
12.05 AM **The Last Detective**
1.40 **Sister Boniface Mysteries** Festive special.
2.40 **to 4.00** AM **Hotel Portofino**

+1 hour 243 316 60

SKY HD SD VIRGIN HD FREEVIEW HD FREESAT HD EE HD

SATURDAY Entertainment

Really
142 128 17 145

6.00 AM **Fantasy Homes by the Sea** From Portugal.
7.00 **Teleshopping**
8.00 **Fantasy Homes by the Sea** Double bill.
10.00 **Celebrity Yorkshire Auction House**
1.00 PM **A Place in the Sun**
8.00 **A Place in the Sun: Home or Away**
9.00 **Ghost Adventures** The team investigate a family haunting in Rhode Island.
11.00 **The Dead Files** New edition Steve DiSchiavi and Amy Allan investigate paranormal disturbances keeping customers awake at an historic Missouri B&B.
12.00 M'T **Help! My House Is Haunted** Pennies keep randomly appearing in a Yorkshire home.
1.00 AM **Unexplained: Caught on Camera**
2.00 **Teleshopping**
4.00 **to 6.00** AM **Dr Jeff: Rocky Mountain Vet**

Challenge
145 139 48 142

7.00 AM **The Chase**
9.00 **Bruce's Price Is Right**
10.00 **Dale's Supermarket Sweep** Double bill.
11.00 **All Star Family Fortunes**
1.00 PM **Cash Trapped**
3.00 **The Chase Celebrity Special** George Shelley, Katherine Ryan, Faye Brookes and Bobby Davro take part. **4.00** With Nigel Havers, Melinda Messenger, Michelle Hardwick and Dave Gorman. **5.00** Susie Dent, Anthony Crolla, Ellie Taylor and Harry Redknapp compete.
6.00 **The Chase** Triple bill of the quiz show.
9.00 **The Family Chase** The Clementsons from Newcastle take part.
10.00 **The Chase** Quiz show.
11.00 **Bullseye** Ten editions.
4.00 AM **The Chase Celebrity Special**
5.00 **to 6.00** AM **The Chase**

GREAT! action
323 426 42

8.00 AM **Police Ten 7**
9.10 **Wild West Chronicles**
9.40 **The Stuka**
11.05 **FILM Wild Wind** Drama. (1985, PG, 100min) ★★
1.00 PM **Wanted: Dead or Alive** Western.
1.30 **FILM Bullet for a Badman** Western. (1964, PG, 80min) ★★
3.20 **FILM Ride Lonesome** (1959, 12) ★★★★
4.55 **FILM Tumbleweed** Western. (1953, U) ★★
6.50 **FILM The Dirty Dozen: The Fatal Mission** Action thriller sequel. (1988, PG, 91min) ★
9.00 **FILM Contract to Kill** Action adventure. (2016, 15, 90min) ★★
11.00 **FILM The Hatton Garden Job** Drama. (2017, 15, 93min) ★★★
1.00 AM **FILM Miami Magma** Thriller. (2011, 15) ★★
3.00 **to 5.00** AM **Wild West Chronicles**
+1hour 324

GREAT! movies
321 425 34

9.10 AM **FILM Christmas Angel** Family drama. (2012, PG, 88min) ★★
11.30 **FILM The Sweetest Christmas** Festive drama. (2017, PG, 90min) ★★
1.30 PM **FILM Little Women** Contemporary drama. (2018, 12, 113min) ★★
3.55 **FILM Bicentennial Man** Romantic drama starring Robin Williams. (1999, PG, 131min) ★★★
6.30 **FILM Hitch** Romantic comedy starring Will Smith and Eva Mendes. (2005, 12, 118min) ★★★
9.00 **FILM King Kong** Peter Jackson's fantasy with Naomi Watts. (2005, 12, 187min) ★★★★
12.45 AM **FILM Tracker** Period action drama. (2010, 12, 101min) ★★★
3.00 **Air Rescue** Double bill.
4.00 **to 6.00** AM **FILM The Wedding Stalker** Thriller. (2017, PG, 89min) ★★
+1hour 322

GREAT! christmas
319 424 52

8.10 AM **FILM A Christmas to Savour** (2021, U) ★★
10.05 **FILM Christmas Cookies** Drama. (2016, PG) ★★
12.00 NOON **FILM A Gingerbread Romance** Drama. (2018, PG) ★★
2.00 PM **FILM Christmas Romance Al Dente** Drama. (2020, PG) ★★
4.00 **FILM My Sweet Holiday** Drama. (2020, PG) ★★
5.55 **FILM The Sweetest Christmas** Festive drama. (2017, PG, 90min) ★★
7.55 **FILM Christmas Cupcakes** Festive drama. (2018, PG, 88min) ★★
9.55 **FILM Christmas with a View** Romantic drama. (2018, PG, 91min) ★★
12.00 M'T **FILM Christmas Makeover** Festive drama. (2018, PG, 90min) ★★
2.00 AM **Highway to Heaven**
3.00 **to 5.00** AM **FILM Baking All the Way** Drama. (2022, PG, 85min) ★★
+1hour 320 63

Rewind TV
182 95

6.00 AM **Worzel Gummidge Down Under**
7.30 **Huckleberry Finn and His Friends** (S1)
8.30 **Monkey** 1/26. (S1)
9.30 **Bewitched** (S1)
12.00 NOON **Fantasy Island**
3.00 PM **FILM Trouble in Store** Comedy starring Norman Wisdom. (1953, b/w, U, 85min) ★★★★
4.40 **Clive James in Dallas**
5.45 **Auto Rewind**
6.00 **Monkey** 2/26. (S1)
7.00 **Mitch** 1/10. (S1)
8.00 **Mysterious Tales**
8.10 **Thriller** 2/8. (S2)
9.30 **The Mrs Merton Show**
10.05 **Married... with Children** 7&8/13. (S1)
11.05 **Bewitched** (S1)
1.35 AM **Clive James in Dallas** Documentary.
2.35 **The Mrs Merton Show**
3.10 **Mitch** 1/10. (S1)
4.10 **The Cut Price Comedy Show** Double bill.
5.10 **to 5.40** AM **That's My Dog**

DMAX
159 169 39 147

6.00 AM **Deadliest Catch**
10.00 **Aussie Gold Hunters**
12.00 NOON **Wheeler Dealers**
12.45 PM **LIVE Snooker: Scottish Open** The opening semi-final from Meadowbank Sports Centre in Edinburgh.
4.30 **Wheeler Dealers**
6.45 **LIVE Snooker: Scottish Open** Coverage of the second semi-final from Meadowbank Sports Centre in Edinburgh.
10.00 **Living Without Arms: Body Bizarre** The story of a woman with no arms.
11.00 **Born with Four Legs: Body Bizarre** A boy with a second pair of legs growing from his back.
12.00 M'T **Village of Dwarves: Body Bizarre**
1.00 AM **Goddess Face Tumour: Body Bizarre**
2.00 **Teleshopping**
5.00 **to 6.00** AM **Baggage Battles**
+1hour 259 369 153

Food Network
140/141 190 43 148

6.00 AM **Kids Baking Championship**
8.00 **Best Ever Christmas**
10.00 **Christmas Suppers**
11.00 **12 Tastes of Christmas**
12.00 NOON **Nigel Slater's Simple Christmas**
1.00 PM **Marcus Wareing...**
3.30 **Christmas at River Cottage** Brussels sprouts.
4.00 **Jamie's Christmas with Bells On** Double bill.
6.00 **James Martin and Christmas Friends**
7.00 **Marcus Wareing at Christmas** Double bill.
8.00 **James Martin: Home Comforts at Christmas**
10.00 **Gok Wan's Easy Asian Christmas**
11.00 **NEW SERIES Christmas Cookie Challenge**
12.00 M'T **The Great Food Truck Race** In Vermont.
1.00 AM **Guy's Big Bite**
2.00 **to 3.00** AM **Christmas Cookie Challenge**
+1hour 240/241 154

Legend
148 149 41 137

7.00 AM **The Twilight Zone**
8.00 **FILM Siringo** Western. (1996, PG, 90min) ★★
10.00 **MacGyver** (S4)
2.00 PM **T.J. Hooker** 1/5. (S1)
3.30 **FILM Zulu Dawn** Action drama sequel. (1979, PG, 121min) ★
5.50 **FILM Zulu** Historical action adventure starring Stanley Baker. (1963, PG, 138min) ★★★★★
8.30 **The Twilight Zone** (S3)
9.00 **FILM Machete Kills** Action thriller sequel starring Danny Trejo. (2013, 15, 105min) ★★
11.10 **FILM Thick As Thieves** Crime thriller starring Morgan Freeman and Antonio Banderas. (2009, 15, 104min) ★★
1.10 AM **FILM The Family** Crime thriller starring Charles Bronson. (1970, 18, 108min) ★★
3.10 **to 4.55** AM **FILM Red** Thriller with Brian Cox. (2008, 15, 93min) ★★

Legend Xtra
317 171 69 138

6.00 AM **FILM San Andreas Mega Quake** Thriller. (2019, 12, 87min) ★★
8.00 **FILM Dragonquest** Fantasy adventure. (2009, 12, 90min) ★★
10.00 **FILM Jetstream** Sci-fi disaster movie. (2012, 12, 88min) ★★
12.00 NOON **FILM Boot Hill** Comedy Western. (1969, PG, 91min) ★★
2.00 PM **FILM Earthfall** Sci-fi thriller with Pressly Coker. (2015, 12, 89min) ★★
4.00 **Andromeda** (S4)
9.00 **FILM Bird on a Wire** Comedy thriller with Mel Gibson and Goldie Hawn. (1990, 15, 110min) ★★★
11.10 **FILM Anti-Life** Sci-fi thriller with Bruce Willis. (2020, 15, 93min) ★★
1.05 **to 3.00** AM **FILM Jeepers Creepers** Horror thriller starring Gina Philips. (2001, 15, 91min) ★★★★
+1hour 318 371 139

Blaze
164 174 64 161

6.00 AM **Storage Wars: Texas**
8.00 **Swamp People: Serpent Invasion**
9.00 **Wicked Tuna**
10.00 **Claw Hunters**
11.00 **Best of MonsterQuest**
12.00 NOON **Strange Evidence** Double bill.
2.00 PM **Ancient Aliens**
8.00 **Alien Corridors** Unexplained sightings in a desolate land known as the Pine Barrens.
9.00 **Alien Disclosure Files** Alien life at the bottom of Earth's oceans. **9.30** Advanced life in the Universe.
10.00 **Strange Evidence** A human-shaped object witnessed floating across a valley and out of sight.
11.00 **Best of MonsterQuest**
12.00 M'T **My Paranormal Nightmare** Mysteries.
1.00 AM **Haunted Hospitals**
2.00 **Stalked by a Ghost**
3.00 **to 6.00** AM **Hardcore Pawn**

5SELECT
153 138 46 133

9.00 AM **Paul Martin's Antiques Showdown**
10.05 **Murder She Wrote: South by Southwest**
12.00 NOON **Murder, She Wrote** Six episodes.
6.30 PM **Wartime Britain: Keep Calm & Carry On** A family experience what life was like during World War Two life.
7.30 **Wartime Britain: Make Do & Mend** The family cook up ration recipes and learn the jitterbug.
8.30 **The 1970s: Those Were the Days** Documentary looking at life in the early 1970s in Britain. **10.00** A look back at life in the mid to late 1970s.
11.30 **The 1970s Supermarket at Christmas** How the growth of supermarkets in the 1970s helped to change Christmas.
1.00 AM **Autopsy**
3.00 **No Place Like Home**
3.50 **to 4.00** AM **Entertainment News**

HGTV
158 191 44 149

7.00 AM **A Place in the Sun**
11.00 **My Lottery Dream Home** Eight editions.
3.00 PM **Escape to the Country** Four editions.
7.00 **Escape to the Country** Jules Hudson is in north Wales to help a couple to find their first home together on a budget of £300,000. **8.00** Two sisters search for a country home in Herefordshire with a budget of £600,000. **9.00** A couple hope to move to Leicestershire. **10.00** A pair of cyclists search for a property in Worcestershire. **11.00** A couple hope to find their perfect country home in Dorset. **12.00** M'T Jules Hudson helps a couple to find a new home in the North Wessex Downs.
1.00 **to 4.00** AM **Home Town**
+1hour 258/262 391

TLC
133/134 828 165

7.00 AM **Curvy Brides Boutique** Double bill.
8.00 **Say Yes to the Dress: Lancashire** Double bill.
10.00 **Outdaughtered: Busby Quints**
12.00 NOON **Extreme Cheapskates**
1.00 PM **My 600lb Life**
5.00 **1000-lb Sisters**
6.00 **Say Yes to the Dress: Atlanta** Double bill.
7.00 **1000-lb Sisters** Chris crosses something off his bucket list.
8.00 **My Big Fat Fabulous Life**
9.00 **I Love a Mama's Boy**
10.00 **Botched Bariatric**
11.00 **Sex Sent Me to the ER**
12.00 M'T **Monsters Inside Me**
1.00 AM **Extreme Cheapskates**
2.00 **Botched Bariatric**
3.00 **Sex Sent Me to the ER**
4.00 **My Big Fat Fabulous Life**
5.00 **to 6.00** AM **Curvy Brides Boutique**
+1hour 233/234 365

Comedy Central
112/113 812 132 345 360

8.00 AM **Friends** (S1)
1.00 PM **FILM The Angry Birds Movie** Animation. (2016, U, 97min) ★★★
2.50 **FILM What About Bob?** Black comedy starring Bill Murray and Richard Dreyfuss. (1991, PG, 99min) ★★★★
4.50 **Friends** 12-17/24. (S1)
8.00 **Mr Bean** Double bill.
9.00 **FILM Private Benjamin** Comedy drama starring Goldie Hawn. (1980, 15, 110min) ★★★
11.10 **Whose Line Is It Anyway? USA**
1.10 AM **8 Out of 10 Cats**
2.10 **Key & Peele** 6/11. (S5)
2.40 **Kevin Hart: Comedy Central Live** Stand-up.
3.05 **Beavis and Butt-Head**
3.15 **Lee Evans: XL Tour Live-Uncut** Stand-up.
4.15 **to 5.00** AM **Blockbusters Christmas Special**
+1hour 212/213 332

Comedy Cen. Extra
127/128 154

6.00 AM **Whose Line Is It Anyway? USA**
7.00 **Teleshopping**
9.00 **Whose Line Is It Anyway? USA**
1.00 PM **Now That's Funny!**
3.00 **Friends** (S1)
5.00 **Whose Line Is It Anyway? USA**
9.00 **Friends** 20/24. Chandler's date ignores him. With Jennifer Grey. **9.30** 21/24. Ross's pet monkey reaches puberty. **10.00** 22/24. Monica starts dating a high-school senior. **10.30** 23/24. Carol finally gives birth. (S1)
11.00 **Friends** (S1&2)
2.00 AM **New Girl**
3.00 **Rhod Gilbert's Growing Pains: Christmas Special**
3.45 **Rhod Gilbert's Growing Pains** With Shaun Ryder.
4.30 **Al Murray: The Only Way Is Epic** Stand-up.
5.20 **to 6.00** AM **Whose Line Is It Anyway? USA**

Sky Replay
152 156

7.00 AM **Four Weddings**
10.00 **911 Crisis Centre**
12.00 NOON **Customs UK**
2.00 PM **Pandora** (S2)
7.00 **Road Wars** Footage of youths stealing a car. **8.00** Following a high-speed chase through the grounds of Milton Keynes hospital.
9.00 **Road Wars Christmas Special** Footage of vehicle theft and high-speed chases.
10.00 **Stella** 3/6. Michael delivers some shocking news, and things get too much for Aunty Brenda. **11.00** 4/6. A surprise leaves Stella fighting to save her and Michael's relationship, while Luke bumps into a stranger from Rob's past. (S6)
12.00 M'T **Train** 5&6/12. (S1)
2.20 AM **The Force: North East** Double bill.
4.10 **to 6.00** AM **Four Weddings**

MTV
126/127 824 134

6.00 AM **Daria** 6/13. (S2)
6.20 **Teen Mom 2**
7.10 **Catfish UK**
9.00 **Ultimate Christmas Quiz**
1.05 PM **Catfish: The TV Show** Eight editions of the series, including at: **7.00** Cassidy Wolf helps Nev deal with a persistent online boyfriend. **8.00** Shi asks Nev and Kamie to help her meet her online girlfriend Mira.
9.00 **Skin A&E** Four top dermatologists treat patients for skin conditions that the NHS views as cosmetic.
10.00 **Ink Master** The remaining artists battle for a spot in the top four. **11.00** The last four artists compete for a place in the live finale.
12.00 M'T **Plastic Surgery Knifemares**
1.00 AM **Sex on the Streets**
2.00 **Catfish: The TV Show**
3.35 **to 4.00** AM **Teen Cribs**

★★★★★ Excellent ★★★★ Very Good ★★★ Good ★★ Average ★ Poor

Discovery

125/126 823 177 320 325

6.00 AM **Buying Alaska**
12.00 NOON **Gold Divers** Chris McCully is forced into a dangerous solo dive. **1.00** PM The Kellys fight over a lack of progress. **2.00** The entire fleet gamble to save their season. **3.00** Chris risks it all on another dangerous solo dive. **4.00** Shawn's negotiations with his father implode. **5.00** Emily deploys a new diver.
6.00 **Gold Rush** Parker makes a big call on Dominion Creek's ice-filled ground.

8.00 Wheeler Dealers

7.00 **Jade Fever** Claudia and Robin begin the journey to the Wolverine mine site. **7.30** Josh tries to keep up in his faulty excavator.

8.00 **Wheeler Dealers** Mike Brewer gambles on a Ford P100 imported from South Africa to Scotland.

9.00 **Sin City Tow** The team go toe-to-toe with an angry Elvis, and Jeremy contends with salty strip club clients.

10.00 **Expedition Unknown** Josh Gates braves Cape Cod's shark-infested waters to dive the only confirmed pirate wreck.

11.00 **Lost Monster Files** The team investigate a series of Abominable Snowman encounters in British Columbia.
12.00 M'T **Mega Shippers**
1.00 AM **Border Control: Europe**
2.00 **Sin City Tow** Double bill.
4.00 **to 5.00** AM **How It's Made: Dream Cars**

+1hour 225/226 377

Animal Planet

162/175 178

8.00 AM **Tanked** Documentary.
9.00 **Pit Bulls & Parolees**
10.00 **My Cat from Hell**
11.00 **Animal Cops Philadelphia**
12.00 NOON **Tanked**
1.00 PM **Pit Bulls & Parolees**
2.00 **How Sharks Hunt**
3.00 **Sharktacular 2016**
4.00 **My Cat from Hell** Jackson helps a cat move homes.
5.00 **Animal Cops Philadelphia** Derek Schlitter seeks justice for a dead puppy.
6.00 **Tanked** The team complete a tank for an amusement park.

9.00 Saba and the Rhino's Secret

7.00 **How Do Animals Do That?** Why moths are attracted to flames. **7.30** Why spiders don't get stuck in their webs.

8.00 **Monster Croc Invasion** An investigation into the increasing number of human deaths caused by crocodiles in Costa Rica.

9.00 **Saba and the Rhino's Secret** Saba Douglas-Hamilton takes a journey to Namibia, the home of the black rhino.

10.00 **Edge of Alaska** Neil Darish announces his plan to develop the motherlode into a mine tour to encourage tourists.

11.00 **Legends of the Wild** Kangaroos are mysteriously being mauled in Australia. **12.00** M'T A creature mutilating livestock in Ecuador.
1.00 AM **Edge of Alaska**
2.00 **My Cat from Hell**
3.00 **Animal Cops Philadelphia**
4.00 **to 5.00** AM **Tanked**

+1hour 262/275 378

Nat Geographic

129/130 825 183

8.00 AM **Food Factory USA**
9.00 **Air Crash Investigation**
12.00 NOON **WW2: Hell Under the Sea** Double bill of editions.
2.00 PM **Dark Secrets of the Lusitania** Scientists explore four potential theories surrounding the ship's sinking.
4.00 **Nazi Megastructures**
5.00 **Hitler's Last Stand** In the aftermath of the D-Day landings, Nazi paratroopers attempt to defend Carentan. **6.00** US soldiers fight through the infamous Siegfried Line.

10.00 Titanic: Case Closed

7.00 **Hitler's Teen Killers** The lives of the 20,000 teenagers that pledged to give their lives to Hitler during World War Two.

8.00 **Air Crash Investigation** A plane falls out of the sky during an intensifying electrical storm, killing all 196 people on board.

9.00 **Air Crash Investigation** A reconstruction of Korean Air Cargo Flight 8509's accident in December 1999.

10.00 **Titanic: Case Closed** Author Tim Malton explains his theory about the cruise liner's demise.

12.00 M'T **Drain the Oceans** A plane that vanished over the Bermuda Triangle.
1.00 AM **Paranatural**
2.00 **Abandoned** Double bill.
2.55 **Food Factory**
3.45 **Bid & Destroy** Double bill.
4.35 **to 5.00** AM **Secrets of the Zoo: Keeper Tales**

+1hour 229/230 383

Sky History

123/124 821 131 353 368

6.00 AM **Forged in Fire**
7.00 **Storage Wars**
9.00 **Pawn Stars**
10.00 **American Pickers**
11.00 **Legends of the Pharaohs**
2.00 PM **Storage Wars**
5.00 **Flipping Bangers** Gus and Will take on the challenge of restoring an Audi 100.
6.00 **Dictators' Hideouts** The bunkers, palaces and hideouts around Europe built by dictators to secure their authoritarian rule, starting with Hitler's Riese headquarters.

5.00 Flipping Bangers

7.00 **Shipwrecks: When History Resurfaces** The story of *USS Corsica*, an aircraft carrier off the south coast of France.

8.00 **Shipwrecks: When History Resurfaces** The tragic story of the *Empress of Ireland*, a Scottish-built ocean liner.

9.00 **American Godfathers: The Five Families** 1/3. Documentary recounting the early development of the American Mafia in New York City and their evolution through the Prohibition era to the booming 1950s.

11.00 **American Godfathers: The Five Families** 2/3. The conflict between the families' old guard and a new generation of mobsters. **1.00** AM 3/3. The impact of increased law enforcement on New York City's Mafia families.
3.00 **to 6.00** AM **Storage Wars**

+1hour 223/224 331

U&Yesterday

155 846 129 27 159

6.10 AM **The World at War**
11.00 **Find It, Fix It, Flog It**
2.00 PM **Simon Reeve's South America** The host visits the vast white salt flats of Bolivia. **3.00** From Chile's Atacama Desert to Tierra Del Fuego.
4.00 **Cornwall with Simon Reeve** 1/2. The explorer travels through the county.
5.00 **Canal Boat Diaries** Robbie Cumming journeys from Braunston to Lapworth. **6.00** A route from Yardley Wood to Netherton Tunnel.

2.00 South America

7.00 **Canal Boat Diaries** Disaster strikes when the *Naughty Lass* collides with a low bridge on the Bumble Hole Canal.

8.00 **Great American Railroad Journeys** Michael Portillo travels from Chicago to Champaign in Illinois.

9.00 **Great American Railroad Journeys** Michael gets a taste of the early life of President Abraham Lincoln.

10.00 **'Allo 'Allo!** German generals meet at the cafe disguised as onion sellers. **10.35** Rene sets out to retrieve the paintings.

11.10 **'Allo 'Allo!** The Colonel, Gruber, Bertorelli and Leclerc are held ransom by Denise. **11.45** The Resistance plans to hide stolen money down Rene's trousers.
12.15 AM **Bangers & Cash: Restoring Classics**
1.15 **to 3.00** AM **Dream Car Fixers**

+1hour 255 329

Saturday

7 PM
8 PM
9 PM
10 PM

Quest

144 834 137 12 150 144

6.00 AM **Supertruckers**
8.00 **Wheeler Dealers**
2.00 PM **Mike Brewer's World of Cars**
3.00 **Ant Anstead: Born Mechanic**
4.00 **Salvage Hunters** Five editions, including at: **7.00** Drew goes on a buying trip to Belgium. **8.00** With her new shop opening, Viki fills the van while on the road with Drew.
9.00 **Massive Engineering Mistakes** New edition A construction crane crashes into an iconic bridge in New York.
10.00 **James May and the Dull Men** James tries to become merely adequate at hairdressing.
11.00 **Aussie Gold Hunters**
1.00 AM **Border Control: Spain** Four editions.
3.00 **to 5.00** AM **How It's Made**

+1hr 244 337 70 151

Quest Red

149 168 40 146

6.00 AM **Say Yes to the Dress: UK** Double bill.
7.00 **Say Yes to the Dress**
9.00 **Say Yes... Atlanta**
10.00 **Say Yes to the Dress**
12.00 NOON **Forensic Detectives** Triple bill.
3.00 PM **The Murder Tapes**
9.00 **The Playboy Murders** A look into the murder of Christina Carlin-Kraft.
10.00 **Quiet on Set: The Dark Side of Kids TV** New editions A former child star reveals how he survived abuse from his acting coach. **11.00** An abuser goes to jail but gets support from Hollywood names. **12.00** M'T Series finale Former Nickelodeon stars discuss the dark side of kids' TV.
1.00 AM **Nightmare Next Door** Kiplyn Davis.
2.00 **Murder Comes to Town**
3.00 **to 4.00** AM **FBI Files**

+1hour 249 152

True Crime

146 148 67 135

9.00 AM **Judge Judy**
1.00 PM **Judge Judy**
5.00 **Crimes That Shook Australia** Double bill.
7.00 **Secrets of a Murder Detective** DI Steve Keogh uncovers secrets in Julian Webb's murder. **8.00** Police reveal how they solved the case of eight-year-old Ayesha Ali.
9.00 **New Scotland Yard Files** Exploring the case of David Morley. **10.00** The murder of Nisha Patel-Nasri. **11.00** The investigation into the disappearance of Alice Gross. **12.00** M'T A look at the case of Michael Menson. **1.00** AM Detectives look for connections between the death of a father and son.
2.00 **Murder on the Internet**
3.00 **Medical Detectives**
4.00 **to 6.00** AM **Judge Judy**

+1hour 246 348 136

True Crime Xtra

147 172 68 134

9.00 AM **Written in Blood**
2.00 PM **Medical Detectives** A woman about to testify against her attacker is murdered. **2.30** A street fight that took the life of a wrestling champion. **3.00** Two agents are killed during a routine motorcade. **3.30** A neighbour witnesses a man stab and drown his wife. **4.00** A train crash in Alabama in 1993. **4.30** A young woman investigates her mother's disappearance.
5.00 **48 Hours** The story of the disappearance of Gabby Petito and the hunt for her partner Brian Laundrie.
6.00 **Judge Judy** Real-life small-claims cases.
2.00 AM **To Catch a Killer**
4.00 **Something's Killing Me**
4.45 **to 6.00** AM **Medical Detectives**

Sky Crime

122/123 820 121 349 364

6.00 AM **Caught on Dashcam**
7.00 **Highway Patrol**
8.00 **Snapped**
9.00 **Brit Cops: Law & Disorder** Documentary.
10.00 **Highway Cops**
11.00 **Murders That Shocked the Nation** Double bill.
1.00 PM **Made for Murder**
3.00 **Love You to Death**
4.00 **Britain's Most Evil Killers** Double bill.
6.00 **World's Most Evil Killers**
7.00 **Killer in My Village**
8.00 **Forensics: Catching the Killer** The murder of Becky Godden-Edwards.
9.00 **Britain's Most Evil Killers** The crimes of Christopher McGowan.
10.00 **Murder at the Cottage**
1.05 AM **Love You to Death**
2.00 **Killer in My Village**
3.00 **Twisted Killers**
4.00 **Stop, Search, Seize**
5.00 **to 6.00** AM **Motorway Patrol**

+1hour 222/223 321

PBS America

173 187 84 155

8.00 AM **The Ghost Army**
9.30 **D-Day 360**
10.40 **Nazi Town, USA**
11.45 **The Ghost Army**
1.00 PM **Grand Tours of Scotland** The Highlands.
1.40 **D-Day 360**
2.50 **Nazi Town, USA**
4.00 **WWII in Color: Road to Victory** In the summer of 1944, war-torn France reaches a crisis point. **5.05** The US Air Force develops a new 'wonder' bomber. **6.15** Hitler's Nazi empire is in ruins, but there is still one city to take. **7.20** The US reluctantly prepare to invade Japan. **8.30** Two years after Pearl Harbour, America's war machine now has Japan on the back foot.
9.35 **The Ghost Army**
10.50 **D-Day 360**
12.00 M'T **Nazi Town, USA**
1.10 **to 2.00** AM **Grand Tours of Scotland**

SKY HD SD VIRGIN HD FREEVIEW HD FREESAT HD EE HD

SATURDAY

Sky Documentaries

121/122 819 188 352 367

6.00 AM **Discovering: Matt Damon**
7.00 **Discovering: Frances McDormand** The actor's career.
8.00 **The Directors** Spike Lee.
9.00 **Siempre, Luis** Documentary.
11.00 **Agnelli** Profile of Gianni Agnelli.
1.00 PM **Yacht Rock: A Dockumentary** Chronicling the rise of the soft rock sound.
3.00 **McLaren** The life of Bruce McLaren, who founded the McLaren motor racing team.
4.50 **Hitsville: The Making of Motown** The history and origins of the Motown record label.
7.00 FILM **The Beatles: Eight Days a Week – The Touring Years** Ron Howard's documentary. (2016, 12, 113min) ★★★★
9.00 **Game of Throws: Inside Darts** Series finale 3/3. Luke Littler faces his biggest test to date.
■ Entire series on Box Sets
10.00 **Kurt Cobain: Montage of Heck** Profile of the Nirvana frontman.
12.30 AM **The Golden Boy: Oscar De La Hoya** 1&2/2. Documentary.
3.30 **PL Legends: Paul Ince**
4.00 **to 6.00** AM **The Last Rider**

Sky Nature

124/125 822 189 354 369

6.00 AM **Hope for Wildlife**
9.00 **New Kids in the Wild**
12.00 NOON **Monkey Life**
1.00 PM **Wild Battlegrounds**
2.00 **Becoming Orangutan**
5.00 **The Bachelor King**
6.30 **Flying Monsters with David Attenborough** Exploring the world of the pterosaur, a flying creature that occupied the skies 200 million years ago.
8.00 **Africa's Hunters** A litter of wild dogs come under threat from a pack of hyenas.
9.00 A buffalo herd move into a lion pride's territory.
10.00 **Carpathian Predators** 1/2. A look at the creatures of the Carpathian Mountains.
11.00 2/2. Examining the role played by the Eurasian wolf in the Carpathian mountains.
12.00 M'T **Africa's Hunters**
2.00 AM NEW **Boss Shark** Specialists study a school of great whites in the waters off New Zealand's Stewart Island.
3.00 **to 6.00** AM **Mysteries of the Mekong**

Sky History 2

163/168 840 186

6.00 AM **Ancient Aliens**
9.00 **History's Greatest Aircraft**
10.00 **Guns That Changed the Game**
11.00 **James Nesbitt: Disasters That Changed Britain** Double bill.
1.00 PM **Great Escapes with Morgan Freeman** Double bill.
3.00 **Digging Up Britain's Past**
5.00 **What on Earth?**
7.00 **The UnBelievable with Dan Aykroyd** The host investigates a 25ft molasses tidal wave.
8.00 A creepy doll-filled island with a dark past.
9.00 **World's Greatest Treasure Mysteries** Rick and Matty brave the waters of Newfoundland with diver Tony Sampson.
10.00 **Royal Murder Mysteries** The mysterious death of the Duke of Kent in a 1942 plane crash.
11.00 **The UnXplained with William Shatner** Extraordinary structures.
12.00 M'T **Top Secret UFO Projects Declassified** Project Aurora.
1.00 AM **Ancient Aliens**
3.00 **James Nesbitt: Disasters That Changed Britain**
5.00 **to 6.00** AM **Ancient Aliens**

Crime+Investigation

156 837 133

6.00 AM **On the Case with Paula Zahn** Triple bill of editions.
9.00 **Court Cam** Six editions.
12.00 NOON **Witness to Murder: Digital Evidence** Four editions.
4.00 PM **Killer Town** Triple bill.
7.00 **The Real Murders of Atlanta** Police discover a body in an affluent neighbourhood.
8.00 **Vanished: The Kamiyah Mobley Story** An interview with Kamiyah Mobley about her kidnapping.
9.00 **Faces of Evil** The story of Dorothea Puente, a serial killer who ran a boarding house.
10.00 **Panic 9-1-1** A young woman calls 911 from under her bed while her family are held hostage by armed invaders.
11.00 **Cold Case Files: DNA Speaks**
12.00 M'T **Family Massacre** An old couple are found stabbed.
1.00 AM **Court Cam** Four editions.
3.00 **Killer Town** Cathy Ford.
4.00 **to 6.00** AM **On the Case with Paula Zahn**

+1 hour 256 333

WILD

165 841 182

8.00 AM **Animals Gone Wild**
9.00 **Secrets of the Zoo: North Carolina** Double bill.
11.00 **The Incredible Pol Farm**
12.00 NOON **Yukon Vet**
2.00 PM **Austria's Wild Heritage**
4.00 **Frozen Islands**
5.00 **Snakes in the City**
7.00 **Mega Piranha** Experts look into piranhas in the Amazon Basin to discover what ancient mega-piranha were capable of.
8.00 **The Incredible Dr Pol** New editions The vet continues treating animals while sick with the flu himself.
9.00 A school graduate joins Dr Pol's team, but the pressure is on from her first day.
10.00 **Africa's Deadliest** A journey to the wilderness of Southern Africa's Bushveld region, home to some of the continent's most iconic predators.
11.00 **Snakes in the City**
12.00 M'T **Lawless Island**
2.00 AM **Secrets of the Zoo: Tampa** Double bill of editions.
4.00 **to 5.00** AM **Something Bit Me**

Discovery History

174 181

7.00 AM **Shed and Buried**
9.00 **Combat Dealers**
12.00 NOON **Salvage Hunters: Classic Cars** Triple bill.
3.00 PM **Shed and Buried**
6.00 **Bloody Britain** Rory McGrath finds out about the savage witch hunts of the 1640s.
6.30 Investigating the rebellion of 1685, Rory travels to Dorset.
7.00 Rory heads to Northumberland to learn the story of a Viking raider.
7.30 Rory learns about an attempt to seize Wales from the English in the 1400s.
8.00 **Tony Robinson's Wild West** The host explores some of the myths of the American west.
9.00 **Disasters at Sea** Investigating a disappearance in the Bering Sea.
10.00 How a ferry capsized in the English Channel in 1987.
11.00 In 2007 on the River Clyde, Scotland, a bulk carrier is assisted by a tugboat.
12.00 M'T **Aircrash Confidential**
2.00 **to 5.00** AM **Combat Dealers**

+1 hour 274 381

U&Eden

166 176 57 160

9.00 AM **Expedition with Steve Backshall** Four editions.
1.00 PM **Expedition with Steve Backshall** Five editions.
6.00 **Expedition with Steve Backshall** Steve leads a team into the largest unexplored cave network on the planet.
7.00 Steve heads to Kamchatka with a team of world-class kayakers.
8.00 A team of experts search for a long lava tube.
9.00 Steve and his team of explorers head to Greenland in the Arctic.
10.00 Steve leads a team into Yucatan, Mexico.
11.00 The naturalist leads a team on a mission to summit a remote mountain in Greenland.
12.00 M'T **Anthony Bourdain: Parts Unknown** Double bill.
2.00 AM **Expedition with Steve Backshall** Four editions.
5.30 **to 6.00** AM **David Attenborough's Natural Curiosities**

+1 hour 266 376

ID

154 166

8.00 AM **Living a Nightmare**
10.00 **Evil Online** Double bill.
12.00 NOON **Still a Mystery**
2.00 PM **Disappeared**
4.00 **The Murder Tapes**
6.00 **Never Say Goodbye** A look into how a mother's worst nightmare became reality when her son went missing.
7.00 A woman is murdered just steps away from her baby.
8.00 **Twisted Sisters** Investigating how long-standing jealousy drove two pregnant sisters into a twisted murder plot.
9.00 **The Curious Case of Natalia Grace** At Michael's trial, he turns on his ex-wife.
10.00 After years of anticipation, Michael's trial is finally under way.
11.00 **Mean Girl Murders** Two teenage girls discover they are dating the same boy.
12.00 M'T **Murder Among Friends**
2.00 AM **Caught in the Net**
4.00 **to 6.00** AM **Murder Under the Friday Night Lights**

+1 hour 254 366

Discovery Turbo

161/172 180

6.00 AM **Incredible Engineering Blunders: Fixed** Triple bill.
9.00 **How Do They Do It?**
12.00 NOON **Motor Pickers**
5.00 PM **Kindig Customs** Triple bill of editions, including at:
7.00 Dave makes ground-breaking changes to a classic car, and the team add their own unique touches to transform a C-10 truck.
8.00 **World's Greatest Motorcycle Rides** Henry Cole makes his way through the first three states on iconic Route 66.
9.00 Henry's Route 66 journey takes him through Oklahoma, Texas and New Mexico.
10.00 The final part of Henry's 2,500-mile ride along Route 66 through New Mexico, Arizona and California.
11.00 The most famous road race – the Isle of Man TT.
12.00 M'T Henry explores the scenery of New Zealand.
1.00 AM **Richard Hammond's Big**
2.00 **to 5.00** AM **Misfit Garage**

+1 hour 261/272

Films

Sky Cinema Premiere

301 401 501 515

6.05 AM **The American Society of Magical Negroes** (2024)
8.00 **Girl You Know It's True** Drama. (2023, 15, 124min) ★★★
10.05 **The Night Before Christmas...**
11.45 **IF** As shown at 5.10pm.
1.30 PM **Wonka** As 7.00pm.
3.30 **The Night Before Christmas in Wonderland** Animation. (2024, U, 80min) ★★★★
5.10 **IF** Fantasy. (2024, U) ★★★
7.00 **Wonka** Fantasy adventure. (2023, PG, 116min) ★★★★

9.00 Abigail

Wonka (film started at 7.00pm)
SEX ●●● VIOLENCE ●●● LANG ●●●

9.00 PREMIERE **Abigail** Horror starring Melissa Barrera. A group of criminals hold the daughter of a powerful underworld figure for ransom, unaware that she is actually a vampire. (2024, 18, 105min) ★★★★
See review, page 23.
SEX ●●● VIOLENCE ●●● LANG ●●●

10.55 **Thanksgiving** Horror thriller with Addison Rae and Patrick Dempsey. (2023, 18, 106min) ★★★
SEX ●●● VIOLENCE ●●● LANG ●●●

12.45 AM **Tarot** Horror with Harriet Slater and Adain Bradley. (2024, 15, 92min) ★★
2.25 **Absolution** Crime thriller. (2024, 15, 112min) ★★★
4.20 **to 6.00** AM **A Sudden Case of Christmas** Festive comedy. (2024, 12, 91min) ★★★

Sky Cinema 90s

308 403 503 517

6.35 AM **It Takes Two** Family comedy. (1995, U, 97min) ★
8.25 **Stuart Little** Adventure. (1999, U, 84min) ★★★★★
10.05 **Jumanji** (1995, PG) ★★★★
12.05 PM **The Mummy** Adventure. (1999, 15, 124min) ★★★★
2.15 **Men in Black** Sci-fi comedy. (1997, PG, 94min) ★★★★
4.05 **Dumb and Dumber** Comedy. (1994, 12, 107min) ★★★
6.05 **The Truman Show** Comedy. (1997, PG, 99min) ★★★★

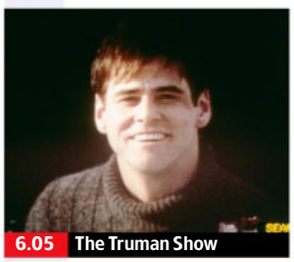

6.05 The Truman Show

8.00 **Mission: Impossible** Brian De Palma's action thriller starring Tom Cruise, Jon Voight and Emmanuelle Béart. An undercover agent devises a risky plan to expose the traitor who betrayed him and his colleagues. (1996, PG, 110min) ★★★
SEX ●●● VIOLENCE ●●● LANG ●●●

10.00 **Bad Boys** Action comedy thriller starring Martin Lawrence and Will Smith. A bachelor cop and his married partner have to switch identities in their pursuit of heroin thieves. (1995, 15, 118min) ★★★
SEX ●●● VIOLENCE ●●● LANG ●●●

12.05 AM **Ghost** Romantic fantasy thriller starring Patrick Swayze. (1990, 12, 127min) ★★★★
2.15 **Dumb and Dumber** (1994)
4.15 **to 6.15** AM **Being John Malkovich** Surreal comedy with John Cusack, Cameron Diaz and Catherine Keener. (1999, 15, 112min) ★★★★★

Sky Cinema Christmas

302 410 510 524

7.40 AM **It's a Wonderful Life** Frank Capra's fantasy drama. (1946, b/w, U, 125min) ★★★★★
9.55 **Nativity 2: Danger in the Manger!** Festive comedy sequel. (2012, U, 105min) ★★★
11.50 **Nativity 3: Dude, Where's My Donkey?!** Festive comedy sequel. (2014, U, 119min) ★
1.45 PM **This Is Christmas** Comedy. (2022, PG, 90min) ★★★★
3.45 **The Holdovers** Comedy drama. (2023, 15, 133min) ★★★★★
6.00 **Elf** Comedy starring Will Ferrell. (2003, PG, 97min) ★★★★
7.50 **Gremlins** Comedy horror fantasy starring Zach Galligan. (1984, 12, 106min) ★★★★
9.50 **The Holiday** Romantic comedy starring Cameron Diaz and Kate Winslet. Two women living on opposite sides of the Atlantic swap homes for Christmas. With Jude Law and Jack Black. (2006, 12, 135min) ★★★
12.15 AM **There's Something in the Barn** Comedy horror with Martin Starr. (2023, 15, 100min) ★★
2.10 **This Is Christmas** As 1.45pm.
4.10 **to 6.15** AM **Last Train to Christmas** Festive drama starring Michael Sheen. (2021, PG, 103min) ★★★

Sky Cinema Sci-fi/Horror

311 411 511 525

7.55 AM **Biosphere** As 12.10am.
9.50 **Tarot** Horror starring Harriet Slater. (2024, 15, 92min) ★★
11.30 **The Pope's Exorcist** As 2.05am.
1.20 PM **Dorian Gray** Gothic horror drama. (2009, 15, 112min) ★★★
3.20 **Resident Evil: Afterlife** Sci-fi horror thriller sequel. (2010, 15, 96min) ★★★
5.05 **Interstellar** Sci-fi drama. (2014, 12, 166min) ★★★★
8.00 **World War Z** Apocalyptic action thriller starring Brad Pitt. A UN investigator tries to stop the fast-spreading zombie virus that is overwhelming the world. (2013, 15, 116min) ★★★★
10.10 **Sinister** Horror thriller starring Ethan Hawke. A struggling true-crime author moves into a haunted house with his wife and children hoping for inspiration. (2012, 15, 105min) ★★★
12.10 AM **Biosphere** Sci-fi comedy drama. (2022, 15, 106min) ★★★
2.05 **The Pope's Exorcist** Horror starring Russell Crowe and Alex Essoe. (2023, 15, 103min) ★★★
3.55 **Repo Man** Cult sci-fi thriller. (1984, 18, 92min) ★★★★
5.35 **to 7.15** AM **If You Were the Last** Sci-fi romantic comedy. (2023, 15, 92min) ★★★★

★★★★★ Excellent ★★★★ Very Good ★★★ Good ★★ Average ★ Poor

Sky Cinema Kids Books

306 406 506 520

6.00 AM **The Night Before...**
7.40 **Maya the Bee** Animation. (2014, U, 86min) ★★
9.15 **Dr Seuss' Lorax** As 6.05pm.
10.45 **Wonka** As shown at 4.05pm.
12.45 PM **The Night Before Christmas in Wonderland** Animation. (2024, U) ★★★★
2.30 **Goosebumps 2: Haunted...**
4.05 **Wonka** Fantasy adventure. (2023, PG, 116min) ★★★★
6.05 **Dr Seuss' Lorax** Animation. (2012, U, 86min) ★★★

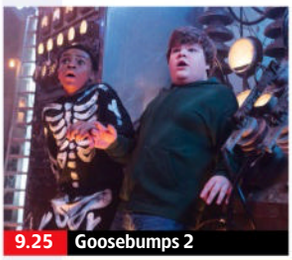
9.25 Goosebumps 2

7.45 **The Spiderwick Chronicles** Fantasy adventure with Freddie Highmore and Mary-Louise Parker. (2008, PG, 91min) ★★★★
SEX ●●● VIOLENCE ●●● LANG ●●●

9.25 **Goosebumps 2: Haunted Halloween** Comedy sequel starring Madison Iseman. Two youngsters unwittingly unleash monsters from a manuscript they find in an abandoned house. (2018, PG, 86min) ★★
SEX ●●● VIOLENCE ●●● LANG ●●●

11.05 **The Portable Door** Fantasy starring Christoph Waltz. (2023, PG, 130min) ★★★
1.10 AM **Robin and the Hoods** Comedy starring Naomie Harris. (2024, PG, 101min) ★★
3.00 **The Amazing Maurice** Animated family adventure. (2022, PG, 93min) ★★★★
4.45 **Sky Cinema Preview**
5.35 **to 7.20** AM **The Secret Garden** Family drama. (2020, PG, 99min) ★★★★

Sky Cinema Action

307 407 507 521

7.20 AM **Red Right Hand** Thriller. (2023, 15, 111min) ★★★
9.25 **Swordfish** Action thriller. (2001, 15, 99min) ★★★
11.20 **Man of Steel** Fantasy. (2013, 12, 143min) ★★★
1.50 PM **The Bourne Identity** Spy thriller. (2002, 12) ★★★★★
4.00 **The Bourne Supremacy** Spy thriller. (2004, 12) ★★★★
6.00 **The Bourne Ultimatum** Spy thriller starring Matt Damon. (2007, 12, 115min) ★★★★

8.00 The Bourne Legacy

8.00 **The Bourne Legacy** Spy thriller sequel starring Jeremy Renner and Rachel Weisz. A genetically enhanced secret agent goes on the run with his supervisor when his life is threatened within his organisation. With Edward Norton and Stacy Keach. (2012, 12, 129min) ★★★
SEX ●●● VIOLENCE ●●● LANG ●●●

10.20 **Jason Bourne** Action thriller starring Matt Damon, Tommy Lee Jones and Alicia Vikander. (2016, 12, 123min) ★★★
SEX ●●● VIOLENCE ●●● LANG ●●●

12.25 AM **Iron Monkey** Hong Kong martial arts thriller starring Rongguang Yu. Subtitled. (1993, 12, 90min) ★★★
2.05 **Shane** Classic Western. (1953, PG, 118min) ★★★★★
4.15 **to 6.40** AM **Once Upon a Time in China** Hong Kong martial arts thriller. Subtitled. (1991, 15, 120min) ★★★★★

Sky Cinema Comedy

310 408 508 522

6.00 AM **Persian Version** Comedy. (2023, 15, 107min) ★★★
7.50 **Don't Tell Mom the Babysitter's Dead** (2024)
9.35 **Kingpin** As 10.00pm.
11.30 **It's Complicated** Comedy. (2009, 15, 115min) ★★★★
1.35 PM **Five-Year Engagement** Comedy. (2012, 15) ★★★
3.55 **Crazy Rich Asians** Comedy. (2018, 12, 120min) ★★★★
6.00 **I Now Pronounce You Chuck & Larry** Comedy. (2007, 12) ★

8.00 Animal House

8.00 **National Lampoon's Animal House** American college campus comedy set in the 1960s, starring John Belushi and Donald Sutherland. A group of rabble-rousing students declare war on their snobbish rivals. (1978, 15, 109min) ★★★★★
SEX ●●● VIOLENCE ●●● LANG ●●●

10.00 **Kingpin** Comedy starring Woody Harrelson as an unlucky, one-handed ten-pin bowler who discovers a protégé in the form of an Amish man. With Randy Quaid. (1996, 12, 114min) ★★★
SEX ●●● VIOLENCE ●●● LANG ●●●

12.00 M'T **Don't Tell Mom the Babysitter's Dead** Comedy. (2024, 15, 99min) ★★★
1.55 AM **Clerks** Cult comedy. (1994, b/w, 18, 92min) ★★★★
3.45 **Fletch** Comedy adventure. (1985, PG, 96min) ★★★
5.40 **to 7.25** AM **Dear Elizabeth** Comedy. (2020, 12) ★★★

Sky Cinema Thriller

309 409 509 523

6.35 AM **The Big Heat** As 5.05am.
8.15 **The Locksmith** Mystery. (2022, 15, 88min) ★★★
9.55 **Every Breath You Take** Thriller. (2021, 15, 105min) ★★★
11.50 **In the Line of Fire** Thriller. (1993, 15, 127min) ★★★★
2.00 PM **Breaking** Crime drama. (2022, 15, 103min) ★★★
3.50 **Blackhat** Crime drama. (2015, 15, 128min) ★★★★
6.05 **Missing** Thriller with Storm Reid. (2023, 15, 111min) ★★★

3.50 Blackhat

8.00 **The Island** Sci-fi action thriller starring Ewan McGregor and Scarlett Johansson. In 2019, one of the inhabitants of a hermetically sealed facility makes a shattering discovery about the purpose of his existence. With Djimon Hounsou. (2005, 12, 136min) ★★★
SEX ●●● VIOLENCE ●●● LANG ●●●

10.25 **Sleepers** Fact-based drama starring Kevin Bacon, Robert De Niro, Dustin Hoffman, Jason Patric and Brad Pitt. (1996, 18, 146min) ★★★
SEX ●●● VIOLENCE ●●● LANG ●●●

1.00 AM **The Saint** Big-screen version of the cult TV series. (1997, 12, 116min) ★★★
3.05 **King of New York** Director Abel Ferrara's gangster thriller. (1989, 18, 104min) ★★★★
5.05 **to 6.45** AM **The Big Heat** Fritz Lang's gangster thriller. (1953, b/w, 15, 90min) ★★★★

Film4

313 855 428 14 300

■ **Films start at 11.00am**
11.00 AM **Ice Cold in Alex** Drama. (1958, b/w, PG, 129min) ★★★★
1.40 PM **The Pursuit of Happyness** Rags-to-riches drama starring Will Smith. (2006, 12, 117min) ★★★
3.55 **Independence Day** Sci-fi adventure starring Will Smith. (1996, 12, 145min) ★★★★
6.40 **Ben-Hur** Ancient Roman drama starring Jack Huston. (2016, 12, 130min) ★★★

11.10 Man on Fire

Ben-Hur (film started at 6.40pm)
SEX ●●● VIOLENCE ●●● LANG ●●●

8 PM

9.00 **Jack Ryan: Shadow Recruit** Spy thriller starring Chris Pine and Keira Knightley. An analyst for the CIA is forced into an undercover assignment when he discovers a plot to destroy the US economy. (2014, 12, 106min) ★★★
SEX ●●● VIOLENCE ●●● LANG ●●●

9 PM

10 PM

11.10 **Man on Fire** Action thriller starring Denzel Washington and Dakota Fanning. An ex-secret agent becomes a 10-year-old girl's bodyguard and will stop at nothing to find her when she is kidnapped. (2004, 18, 146min) ★★★★
2.00 **to 4.00** AM **London Has Fallen** Thriller starring Gerard Butler. (2016, 15, 99min) ★★★

11 PM

+1hour 314 430 47 301

Sky Cinema Best of 2024

303 402 502 516

6.00 AM **10 Lives** As 4.25am.
7.35 **Strays** Canine comedy. (2023, 15, 93min) ★★★★
9.10 **The Blackening** As 2.40am.
10.50 **The Radleys** Horror comedy. (2024, 15, 115min) ★★★
12.45 PM **Insidious: The Red Door** Horror sequel starring Patrick Wilson. (2023, 15, 107min) ★★
2.35 **Oppenheimer** Epic biopic. (2023, 15, 180min) ★★★★★

5.35 **The Flash** Adventure with Ezra Miller. (2023, 12, 144min) ★★★
8.00 **Aquaman and the Lost Kingdom** Fantasy adventure starring Jason Momoa and Yahya Abdul-Mateen II. The King of Atlantis sets out to defeat a ruthless mercenary. (2023, 12, 124min) ★★★
10.10 **Fast X** Thriller sequel starring Vin Diesel. Dominic Toretto and his family are targeted by the vengeful son of a drug kingpin. (2023, 12, 141min) ★★★★

12.35 AM **Monkey Man** Thriller with Dev Patel and Sharlto Copley. (2024, 18, 121min) ★★★★
2.40 **The Blackening** Comedy horror. (2022, 15, 97min) ★★★★
4.25 **to 6.00** AM **10 Lives** Animated comedy with the voice of Mo Gilligan. (2024, U, 98min) ★★★

Sky Cinema Favourites

304 404 504 518

6.00 AM **The Spiderwick Chronicles**
7.50 **Ghostbusters** As 8.00pm.
9.50 **Ghostbusters II** As 10.00pm.
11.50 **Ghostbusters** As 12.00m't.
1.50 PM **The Spiderwick Chronicles** Children's fantasy adventure. (2008, PG, 91min) ★★★★
3.40 **E.T. The Extra Terrestrial** Sci-fi fantasy starring Henry Thomas and Drew Barrymore. (1982, U, 114min) ★★★★★

5.45 **Jaws** Steven Spielberg's thriller starring Roy Scheider, Robert Shaw and Richard Dreyfuss. (1975, 12, 125min) ★★★★★
8.00 **Ghostbusters** Supernatural comedy with Bill Murray, Dan Aykroyd and Sigourney Weaver. (1984, 12, 105min) ★★★★
10.00 **Ghostbusters II** Supernatural comedy sequel starring Bill Murray. (1989, PG, 99min) ★★★
12.00 M'T **Ghostbusters** Supernatural comedy reboot starring Kristen Wiig. (2016, 12, 113min) ★★★

2.10 AM **Silent Running** Cult sci-fi drama starring Bruce Dern. (1972, U, 90min) ★★★★
3.55 **Iron Monkey** Hong Kong thriller with Rongguang Yu. Subtitled. (1993, 12, 90min) ★★★
5.40 **to 6.00** AM **The Cinema List: Unmissable Sky Originals**

Sky Cinema Animation

305 412 500 514

6.25 AM **Mummies** As 11.40pm.
8.00 **The Night Before Christmas in Wonderland** As 6.55pm.
9.30 **The Super Mario Bros. Movie**
11.10 **The Emoji Movie** As 4.00pm.
12.50 PM **Migration** As 5.30pm.
2.20 **PAW Patrol: The Mighty Movie**
4.00 **The Emoji Movie** Animated adventure. (2017, U, 83min) ★
5.30 **Migration** Animated comedy. (2023, U, 83min) ★★★

6.55 **The Night Before Christmas in Wonderland** Animation. (2024, U, 80min) ★★★★
8.25 **PAW Patrol: The Mighty Movie** Animated family adventure. (2023, U, 92min) ★★★
10.00 **The Super Mario Bros. Movie** Animated family adventure. (2022, PG, 92min) ★★★
11.40 **Mummies** Animated comedy. (2023, U, 88min) ★★★
1.10 AM **Tom and Jerry Cowboy Up!** Animated family adventure. (2021, U, 71min) ★★★

2.30 **Tom and Jerry: A Nutcracker Tale** Animation. (2007, U) ★★★
3.25 **Spirit: Stallion of the Cimarron** Animation. (2002, U) ★★★
4.55 **to 6.15** AM **Teen Titans Go! & DC Super Hero Girls: Mayhem in the Multiverse** Animation. (2022, PG, 79min) ★★★

Christmas 24

312 419

7.00 AM **'Tis the Season to Be Merry** Romantic comedy drama. (2021, PG, 84min) ★★
9.00 **Three Wise Men and a Baby** Comedy. (2022, PG, 90min) ★★
11.00 **A Christmas in New Hope** Drama. (2024, PG, 90min) ★★
1.00 PM **A Perfect Christmas Carol** Drama with Stephanie Bennett and Preston Vanderslice. (2023, PG, 90min) ★★

3.00 PREMIERE **A Novel Noel** Festive drama starring Julie Gonzalo. (2024, PG, 90min) ★★
5.00 **The Holiday Stocking** Festive fantasy. (2022, PG, 84min) ★★
7.00 **Christmas Bedtime Stories** Festive drama starring Erin Cahill. (2022, PG, 90min) ★★
9.00 **The Christmas Toy Maker** Drama with Marisol Nichols. The CEO of a small toy company must convince her former business partner to agree to a merger. (2021, PG, 84min) ★★

11.00 **Making Spirits Bright** Festive drama. (2021, PG, 84min) ★★
1.00 AM **A Christmas Contest** Festive comedy. (2021, PG, 88min) ★★
3.00 **to 5.00** AM **Joy For Christmas** Comedy. (2021, PG, 86min) ★★

Movies 24+ 315 420

Talking Pictures

328 445 82 306

6.00 AM **Facts About Projection**
6.20 **Cavalcade of Variety**
7.35 **What's On TPTV with Noel**
7.50 **Post Early for Christmas**
7.55 **Black Saddle** 5/24. (S2)
8.25 **Stingray** 2/39. (S1)
9.00 **Batman** 29/34. (S1)
9.30 **Space Patrol** 27/39. (S1)
10.00 **Tim Driscoll's Donkey** (1955) ★
11.10 **The Adventures of Robin Hood**
11.40 **Undersea Kingdom** 3/12. (S1)

12.00 NOON **One Step Beyond** (S2)
12.35 PM **Invaders from Mars** (1953)
2.10 **Dick Barton: Special Agent**
2.25 **Fireball XL5**
3.00 **Captain Scarlet and the Mysterons** 29/32. (S1)
3.35 **Sea of Sand** (1958, U) ★★★
5.35 **Scotland Yard** 20/39. (S1)
6.15 **Look at Life** Documentary.
6.25 **Beau Geste** 4/8. (S1)
7.00 **Z Cars** 8/31. (S10)
8.00 **Travelling Man** 4/6. (S1)
9.05 **Jekyll & Hyde** Horror thriller. (1989, 15, 96min) ★★★

11.00 **Edgar Wallace Mystery Theatre**
12.15 AM **A Kiss Before Dying** Thriller. (1956, 12, 89min) ★★★
2.10 **The Ebb-Tide** Adventure. (1998, PG, 97min) ★★★
4.05 **Old Mother Riley MP** Comedy. (1939, b/w, U, 77min) ★★
5.30 **to 6.00** AM **The Law & Mr Jones**

Saturday

Sky Sports Main Event

401 511 501 419 439

6.00 AM **Sky Sports News**
7.00 **Good Morning Sports Fans**
10.00 **Soccer Saturday Pre-Match**
10.30 **Fantasy Football Pre-Match**
11.00 LIVE **EFL Preston North End v Leeds United.** Coverage of the Championship match from Deepdale. Preston claimed a 2-1 win in last season's corresponding fixture thanks to goals by Alan Browne and Liam Millar, but Leeds goalkeeper Illan Meslier was sent off when the match was still goalless. Kick-off **12.30pm**.
3.00 PM **Gillette Soccer Saturday**
5.00 LIVE **SNF Nottingham Forest v Aston Villa.** Coverage of the Premier League match from the City Ground. Kick-off **5.30pm**.
8.30 LIVE **Fight Night Natasha Jonas v Ivana Habazin.** Coverage of the IBF and WBC World Welterweight title bout from Exhibition Centre Liverpool.
11.00 **Sky Sports News**
1.00 AM LIVE **Fight Night International Jaime Munguia v Bruno Surace.** Coverage of the super-middleweight bout staged in Tijuana, Mexico.
5.00 **to 6.00** AM **Sky Sports News**

Sky Sports Premier League

402 512 502 420 440

6.00 AM **PL Greatest Games**
7.00 **Premier League Years**
9.00 **The Big Interview**
9.30 **Fantasy Show**
10.00 **Saturday Social**
11.00 **Premier League Stories**
11.30 **Fantasy Show**
12.00 NOON **Gillette Soccer Saturday: Build-Up**
3.00 PM **Gillette Soccer Saturday**
5.00 LIVE **SNF Nottingham Forest v Aston Villa.** Coverage of the Premier League match staged at the City Ground. Forest prevailed 2-0 in last season's corresponding contest, and while it was something of an upset at the time, it would be less surprising on this occasion as the hosts made a strong start to the current campaign. Kick-off is at **5.30pm**.
8.30 **Game of the Day** A full re-run of one of this afternoon's fixtures.
10.30 **Premier League Highlights**
12.00 M'T **SNF** Highlights from Nottingham Forest v Aston Villa.
12.30 AM **Premier League Highlights**
3.00 **PL Greatest Games**
4.00 **Premier League Best Goals**
5.30 **to 6.00** AM **Premier League 100 Club**

Sky Sports Football

403 513 503 421 441

6.00 AM **EFL Highlights**
6.15 **EFL** Championship play-off finals.
9.15 **Bundesliga Special: Analysis I**
9.45 **EFL Highlights** Derby County v Portsmouth in the Championship.
10.00 **Saturday Social**
11.00 LIVE **EFL Preston North End v Leeds United.** Coverage of the Championship match from Deepdale. Preston claimed a 2-1 win in last season's corresponding fixture thanks to goals by Alan Browne and Liam Millar, but Leeds goalkeeper Illan Meslier was sent off when the match was still goalless. Kick-off is at **12.30pm**.
3.00 PM **Gillette Soccer Saturday**
5.00 **Gillette Soccer Saturday: Reaction** Post-match analysis.
5.20 LIVE **Bundesliga FC St Pauli v Werder Bremen.** The German top-flight match at Millerntor-Stadion. Kick-off is at **5.30pm**.
7.30 **Bundesliga** A chance to see FSV Mainz 05 v Bayern Munich.
9.30 **EFL Highlights** Derby County v Portsmouth from Pride Park.
9.45 Bristol City v QPR.
10.00 Coventry City v Hull City.
10.15 Preston v Leeds United.
10.30 PM **to 6.00** AM **EFL Highlights**

Sky Sports Cricket

404 514 504 422 442

6.00 AM **Women's Big Bash League**
6.10 **Dale Steyn's Ultimate Test XI**
6.30 **Big Bash League**
10.30 **International T20 Cricket** South Africa v Pakistan.
3.00 PM **The Best of the Big Bash League** Archive highlights.
3.30 LIVE **International T20 Cricket South Africa v Pakistan.** Coverage of the third T20 in the three-match series staged at Wanderers Stadium.
8.00 **Women's International One-Day Cricket** The first ODI between South Africa and England from De Beers Diamond Oval.
9.00 Action from the second ODI between South Africa and England at Kingsmead in Durban.
10.00 Highlights of the third ODI between South Africa and England staged at JB Marks Oval.
11.00 **Dale Steyn Fast Bowling Masterclass** One of South Africa's most feared fast bowlers.
11.50 **Women's Big Bash League**
12.00 M'T **International T20 Cricket**
4.30 AM **Women's International One-Day Cricket**
5.30 **to 6.00** AM **The Best of the Big Bash League**

Sky Sports Golf

405 515 505 423 443

6.00 AM **PGA Tour Golf**
9.00 **Rory McIlroy: Expectation**
9.30 LIVE **DP World Tour Golf** Coverage of day three of the Alfred Dunhill Championship staged at Leopard Creek Country Club in Malelane, South Africa.
2.30 PM **PGA Tour Golf**
5.30 **PGA Tour Golf** A season review.
6.30 **Rory McIlroy: Expectation**
7.00 LIVE **PGA Tour Golf** Coverage of the second day of the Grant Thornton Invitational staged at Tiburon Golf Club in Florida.
10.00 **US Open Official Films**
11.00 **Golf** The Saudi International at Royal Greens Golf & Country Club.
12.00 M'T **Golf Academy**
12.30 AM **The Open Zone**
1.00 **DP World Tour Golf**
2.00 **Golf Academy** Expert tips.
3.00 **US Open Official Films**
4.00 **DP World Tour Golf**
5.00 **Golf Academy** Putting tips.
5.30 **to 6.00** AM **The Open Zone**

Sky Sports Tennis

407 537 520 425 445

6.00 AM **ATP Tennis** Tour highlights.
12.00 NOON **ATP Tennis** Recent finals.
6.00 PM **ATP Tennis** The Internazionali BNL d'Italia men's tournament.
7.00 **ATP Tennis** The Paris Masters final at Accor Arena in France.
8.00 **On the Line: The Richard Williams Story** Documentary.
9.45 **Journey to Jeddah**
10.45 **Bitesize Tennis** BOSS Open.
11.00 **ATP Tennis** A recent final.
12.00 M'T **to 6.00** AM **Tennis**

TNT Sports 1

410 870 527 408 430

6.00 AM LIVE **Isuzu UTE A-League Sydney FC v Western United.** Coverage of the Australian top-flight match from Allianz Stadium in Sydney. Kick-off **6.00am**.
8.00 **Premier League Preview**
8.30 **The Edge** N Zealand v England.
10.00 **Premier League: Big Interview**
10.30 **Usyk vs Fury 2: The Face-Off**
10.45 LIVE **Isuzu UTE A-League Perth Glory v Newcastle Jets.** The Australian top-flight match at HBF Park. Kick-off **10.45am**.
12.45 PM **The Edge** Highlights.
2.15 **Vendee Globe Highlights**
2.45 LIVE **Allianz Premiership Women's Rugby Loughborough Lightning v Harlequins.** Coverage from cinch Stadium at Franklin's Gardens. Kick-off is at **3.05pm**.
5.15 **The Edge** N Zealand v England.
6.45 **Fight Night** Fury v Usyk.
7.30 LIVE **Serie A Juventus v Venezia.** Coverage of the Italian top-flight match from Allianz Stadium. Kick-off is at **7.45pm**.
9.45 PM **to 6.00** AM LIVE **Test Cricket New Zealand v England.** The second day of the third and final Test at Seddon Park.

TNT Sports 2

411 871 528 409 431

6.00 AM **Premier League Preview**
6.30 **The Fantasy Show**
7.00 LIVE **A-League Women Brisbane Roar v Central Coast Mariners.** Coverage of the top-flight match from Perry Park in Brisbane. Kick-off **7.00am**.
9.00 **WWE Friday Night SmackDown**
10.30 **Premier League Preview**
11.00 **UEFA Champions League Highlights Show**
1.00 PM **UEFA Europa League & Conference League Highlights**
2.00 **ABB FIA Formula E World Championship Highlights**
3.00 **WWE Monday Night Raw**
5.30 **Fight Night** Fury v Usyk.
6.30 **UEFA Europa League & Conference League Highlights**
7.30 **One Day International Cricket**
8.30 **Test Cricket Highlights**
9.30 **TNT Sports Cricket Reload**
9.45 **Champions League Goals**
10.00 **The Football's On**
11.00 **Premiership Women's Rugby**
12.00 M'T **Serie A** Juventus v Venezia.
1.00 AM LIVE **UFC** Preliminary bouts.
3.00 **to 6.30** AM LIVE **UFC Colby Covington v Joaquin Buckley.** Coverage of the welterweight bout staged at Amalie Arena in Tampa.

TNT Sports 3

417 874 529 410 432

7.00 AM **TNT Sports Reload**
7.15 **UEFA Champions League Magazine** News and action.
7.45 **UEFA Europa League & Conference League Highlights**
8.45 **Badminton Weekly**
9.00 LIVE **Badminton** Coverage from the first session of the semi-finals of the Tour Finals staged at Hangzhou Olympic Sports Centre in Hangzhou, China.
2.30 PM **Kenny Allstar's Number 1's** The host talks to Chelsea and England defender Levi Colwill.
2.45 **TNT Sports Cricket Reload**
3.00 **MotoGP** A season review.
5.00 **WRC Review** Recent action.
7.00 **The WRC Magazine**
7.30 **TNT Sports Cricket Reload** Action from the first Test between New Zealand and England.
7.45 **Usyk vs Fury 2: The Face-Off**
8.00 **Fight Night** Fury v Usyk.
9.00 **WWE Friday Night SmackDown** Wrestling action.
10.30 **Fight Night** Fury v Usyk.
12.15 **to 6.00** AM LIVE **Test Cricket Australia v India.** Coverage of the opening day of the third Test in the five-match series staged at Brisbane Cricket Ground.

Sky Sports NFL

408 517 507 426 446

6.00 AM **NFL Highlights**
8.00 **Jaguars Weekly UK**
8.30 **Here Come the Irish**
9.00 **NFL Highlights**
11.00 **NFL Gameday**
11.30 **Jaguars Weekly UK**
12.00 NOON **One Jets Drive**
12.45 PM **NFL Bitesize Highlights**
1.30 **Here Come the Irish**
2.00 **College GameDay**
5.00 LIVE **NCAA College Football** The Celebration Bowl staged at Mercedes-Benz Stadium in Atlanta, Georgia. Kick-off **5.00pm**.
8.00 **NFL Bitesize Highlights**
8.30 **49 Hours** San Francisco 49ers.
8.45 **NFL Bitesize Highlights**
9.00 **NFL Gameday**
9.30 **One Jets Drive**
10.15 **NFL Bitesize Highlights**
10.30 **Jaguars Weekly UK**
11.00 **Here Come the Irish**
11.30 **NFL Highlights**
12.30 AM **49 Hours**
12.45 **NFL Bitesize Highlights**
1.00 **NFL Weekly Review**
2.00 LIVE **NCAA College Football** The Salute to Veterans Bowl at Cramton Bowl in Montgomery, Alabama. Kick-off is at **2.00am**.
5.00 **to 6.00** AM **NFL Bitesize Hlts**

Sky Sports Mix

416 873 510 429 449

6.00 AM **NFL Highlights**
8.00 **Big Bash League**
11.00 **Fight Night International**
1.00 PM **Top Rank Boxing Archive**
4.00 **Formula 1** Recent highlights.
7.00 **NFL Highlights** Dallas Cowboys v Cincinnati Bengals.
8.00 **NFL Highlights**
9.00 **Formula 1** The Azerbaijan Grand Prix from Baku City Circuit.
10.00 **NFL Bitesize Highlights**
10.15 LIVE **NCAA Basketball Kentucky Wildcats v Louisville Cardinals.** Coverage of the match staged at Rupp Arena in Lexington. Kick-off is at **10.15pm**.
12.15 AM **Formula 1** Qatar Grand Prix.
1.15 **PGA Tour Golf**
2.15 **Top Rank Boxing Archive**
2.30 **Golf Academy**
3.00 **US Open Official Films**
4.00 **DP World Tour Golf**
5.00 **to 6.00** AM **Big Bash League**

TNT Sports 4

421 876 530 411 434

5.45 AM LIVE **A-League Women Western Sydney Wanderers v Western United.** The top-flight match from CommBank Stadium in Sydney. Kick-off is at **5.50am**.
7.45 AM **NBA on Fire** The latest news.
8.15 **Usyk vs Fury 2: The Face-Off**
8.30 LIVE **Isuzu UTE A-League Western Sydney Wanderers v Brisbane Roar.** The Australian top-flight match from CommBank Stadium. Kick-off is at **8.35am**.
10.30 **Test Cricket Highlights**
12.30 PM **ODI Cricket** Recent action.
1.30 **Ultimate Pool** Pairs Cup.
3.00 **NBA on Fire** The latest news.
3.30 **NBA Action** Highlights.
4.00 **Fight Night** Usyk v Fury.
5.00 **Isuzu UTE A-League**
9.00 **NBA Tip-Off** Match previews.
9.30 LIVE **NBA** Coverage of a match.
12.00 M'T **Inside the NBA**
1.00 AM LIVE **NBA** Coverage of the second match of the night.
3.30 **to 6.00** AM **NBA Highlights**

Eurosport 1

413 870 521 412 435

6.00 AM **Snooker: Scottish Open**
8.00 **Snooker 147s** Gary Wilson.
8.15 **Alpine Skiing** At Beaver Creek.
8.45 LIVE **Alpine Skiing** The men's giant slalom from Val d'Isere.
10.30 **Alpine Skiing** From Tremblant.
11.00 LIVE **Biathlon** The women's 10km pursuit from Hochfilzen.
12.00 NOON **Snooker: Scottish Open**
12.45 PM LIVE **Snooker: Scottish Open** Coverage of the opening semi-final on day six from Meadowbank Sports Centre.
4.30 LIVE **Cross-Country Skiing** The men's and women's freestyle sprints from Davos, Switzerland.
6.00 **Snooker: Scottish Open**
6.45 LIVE **Snooker: Scottish Open** Coverage of the second semi-final on the sixth day from Edinburgh.
10.30 **Snooker: Scottish Open**
12.00 M'T **Alpine Skiing** Highlights.
2.00 AM **Snooker: Scottish Open**
4.00 **Ski Jumping** In Titisee-Neustadt.
5.00 **to 6.00** AM **Cyclo-Cross**

Eurosport 2

414 871 522 413 436

6.00 AM **Biathlon** From Hochfilzen.
7.55 **Ski Jumping** In Titisee-Neustadt.
8.50 LIVE **Ski Jumping** Coverage from Zhangjiakou in China.
10.30 LIVE **Snowboarding** The snowboard cross events in Italy.
12.00 NOON LIVE **Alpine Skiing** Coverage from Val d'Isere.
1.00 PM **Half Marathon des Sables: Jordan** The 13.1-mile race.
1.30 LIVE **Biathlon** The men's 12.5km pursuit in Hochfilzen.
2.30 LIVE **Ski Jumping** Coverage from Titisee-Neustadt, Germany.
4.45 LIVE **Snowboarding** In Italy.
6.00 LIVE **Alpine Skiing** Coverage from Beaver Creek in Colorado.
7.30 **Ski Jumping** In Titisee-Neustadt.
8.30 **Alpine Skiing** Recent action.
10.30 **Cyclo-Cross** From Cabras, Italy.
11.00 **Ski Jumping** In Titisee-Neustadt
12.00 M'T **Track Champions League**
2.00 AM **Alpine Skiing**
3.00 **Ski Jumping** In Titisee-Neustadt.
4.00 **to 6.00** AM **Snooker**

Sky Sports+

412 518 508 427 447

6.00 AM **Sky Sports News**
7.00 **Good Morning Sports Fans**
10.00 **Soccer Saturday Pre-Match**
10.30 **Fantasy Football Pre-Match**
11.00 **EFL Build-Up**
12.25 PM LIVE **EFL Bristol City v Queens Park Rangers.** The Championship match staged at Ashton Gate. Kick-off **12.30pm**.
3.00 **Gillette Soccer Saturday**
5.20 LIVE **Bundesliga FC St Pauli v Werder Bremen.** The German top-flight match at Millerntor-Stadion. Kick-off is at **5.30pm**.
6.00 **Gillette Soccer Saturday**
7.00 LIVE **Fight Night Natasha Jonas v Ivana Habazin.** Coverage of the IBF and WBC World Welterweight title bout.
11.00 **Sky Sports News**
1.00 AM LIVE **Fight Night International Jaime Munguia v Bruno Surace.** The super-middleweight bout in Tijuana.
5.00 **to 6.00** AM **Sky Sports News**

Sky Sports Darts

406 516 506 424 444

6.00 AM **World Darts Championship**
1.15 PM **Luke vs Luke: A Date with Destiny** An extended interview.
2.15 **Darts Top 5 Moments**
2.30 **30 Years of the World Champs**
3.00 **The Taylor Years** Phil Taylor.
3.30 **The Greatest Final 2007: Taylor v Barneveld**
4.00 **World Darts Championship**
6.00 **Luke vs Luke: A Date with Destiny** An extended interview.
7.00 **Game of Throws: Inside Darts**
10.00 **Luke vs Luke: A Date with Destiny** An extended interview.
11.00 **World Darts Championship**
1.45 AM **Rob Cross: A Year to Remember 2018**
2.15 **Peter Wright: Double Champ**
2.45 **Gerwyn Price: Welsh Glory**
3.15 **30 Years of the World Champs**
3.45 **The Taylor Years** Phil Taylor.
4.15 **John Part's Journey 2001-08**
4.45 **Darts Features**
5.45 **to 6.00** AM **Darts Gold**

SKY HD SD VIRGIN HD EE HD

Sunday

15 December

Evening Planner

Football

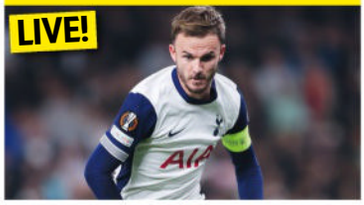

Premier League
Sky Sports Main Event, Sky Sports Premier League & TNT Sports 1
Today's coverage includes Man City v Man Utd and Southampton v Spurs.

Darts

World Darts Championship
Sky Showcase & Sky Sports Main Event, coverage from 6.30pm
The first day's action of the showpiece tournament from Alexandra Palace.

Entertainment

The Royal Variety Performance
ITV1, 8pm
Amanda Holden and Alan Carr host the gala evening from the Royal Albert Hall.

Drama

Wolf Hall: The Mirror and the Light
BBC1, 9pm
As the Tudor drama draws to a close, the future is looking bleak for Thomas.

SKY	EVENING TIME	7.00PM	7.30PM	8.00PM	8.30PM	9.00PM	9.30PM	10.00PM	10.30PM
FAVOURITES	101 BBC1	7.00 Asia		8.00 Antiques Roadshow		9.00 Wolf Hall: The Mirror and the Light		10.00 News	10.30 Match of the...
	102 BBC2	7.00 Celebrity Antiques Road Trip		8.00 Ireland with Simon Reeve		9.00 Inside Barlinnie		10.00 Film: Triangle of Sadness	
	103 ITV1	7.00 Deal or No Deal Christmas Special		8.00 The Royal Variety Performance					10.40 News
	104 CHANNEL 4	◂ 5.50 Film: The Day After Tomorrow		8.00 Jamie Cooks Christmas		9.00 John Lewis at Christmas		10.00 Gogglebox	
	105 CHANNEL 5	◂ 6.30 Our Big Yorkshire Christmas		8.00 Aldi vs M&S: Who Does Christmas...		9.00 A '70s Christmas: Those Were the Days			10.30 Michael...
	106 SKY SHOWCASE	◂ 6.30 World Darts Championship – Live: Coverage of day one at Alexandra Palace in London							
ENTERTAINMENT	115 BBC3	7.00 EastEnders		8.00 Gavin & Stacey		9.00 Film: Last Christmas			10.35 Smoggie...
	116 BBC4	7.00 Countryfile with Dame Judi Dench		8.00 Who Do You Think You Are? Dame...		9.00 Dame Judi Dench: Talking...	9.45 Mr and Mrs Edgehill		
	118 ITV2	◂ 6.00 Film: Uncle Buck		8.00 Film: No Time to Die					
	136 MORE4	◂ 6.55 Come Dine with Me		8.00 Emergency Helicopter Medics		9.00 The Emergency Ward		10.00 Inside the Bomb Squad	
	135 E4	◂ 6.10 Lego Masters Australia	7.40 The Great New Year Bake Off			9.00 Gogglebox		10.00 Film: Anchorman 2: The Legend...	
	107 SKY WITNESS	7.00 Nothing to Declare				9.00 Blue Bloods		10.00 Matlock	
	108 SKY ATLANTIC	◂ 6.40 Boardwalk Empire			8.50 Dune: Prophecy			10.00 Dostoevsky	
	110 U&GOLD	◂ 6.10 Only Fools and Horses		8.10 Dad's Army		9.00 Mrs Brown's Boys	9.50 Christmas with the Royle Family		10.40 Harry...
	111 U&DAVE	7.00 Border Force: America's Gatekeepers		8.00 Will & Ralf Should Know Better		9.00 Have I Got a Bit More 2019 News for...		10.00 QI	10.40 Mock...
	119 ITV3	◂ 6.55 The Darling Buds of May		8.00 Vera				10.00 Grace	
	120 ITV4	◂ 5.40 Film: Twister		8.00 Film: Rocky Balboa					10.05 Film: The Expendables 3
	112 COMEDY CENTRAL	◂ 6.30 Film: Maverick				9.00 Film: Pixels			
	139 SKY SCI-FI	◂ 6.50 Stargate SG-1					9.20 Film: Simulant		
	113 SKY MAX	7.00 Film: Bill & Ted's Bogus Journey				9.00 Rob and Romesh vs Christmas on Ice		10.00 Never Mind the Buzzcocks	
	109 U&ALIBI	7.00 Hudson & Rex				9.00 Father Brown		10.00 Murdoch Mysteries	
	130 SKY ARTS	7.00 The Story of Panto with Gyles Brandreth		8.00 Portrait Artist of the Year 2022...		9.00 Discovering: Robert De Niro		10.00 Film: The Deer Hunter	
	132 U&W	7.00 Inside the Operating Theatre				9.00 Inside the Ambulance at Christmas		10.00 Fatal Attraction	
DOCUMENTARY	125 DISCOVERY	7.00 Alaska: Homestead Rescue				9.00 On the Roam		10.00 Three Men Four Wheels	
	162 ANIMAL PLANET	7.00 Pit Bulls & Parolees		8.00 Celebrity Animal Encounters		9.00 Crikey! It's the Irwins		10.00 Edge of Alaska	
	129 NAT GEO	7.00 Apocalypse: Hitler Takes on the West		8.00 Lost Treasures of the Bible		9.00 The Jesus Mysteries			
	123 SKY HISTORY	7.00 Hitler's Engineers				9.00 After Braveheart			
	155 U&YESTERDAY	7.00 Find It, Fix It, Flog It		8.00 One Foot in the Grave				10.00 Bangers & Cash: Restoring Classics	
	121 SKY DOCS	7.00 Film: Touching the Void				9.00 I Am Heath Ledger			
FILMS – Sky Cinema	301 PREMIERE	◂ 6.00 Wonka		8.00 Coup!				10.00 Abigail	
	303 BEST OF 2024	◂ 6.00 Madame Web		8.00 Meg 2: The Trench				10.00 Monkey Man	
	308 90s	◂ 5.50 Shakespeare in Love		8.00 My Best Friend's Wedding				10.00 Ghost	
	304 FAVOURITES	◂ 5.40 Catch Me If You Can		8.00 The Da Vinci Code					10.40 Angels...
	305 ANIMATION		7.10 Hotel Transylvania 3: Summer Vacation		8.50 Cloudy with a Chance of Meatballs				10.25 Cloudy with a...
	306 KIDS BOOKS	◂ 6.00 Cloudy with a...	7.35 Cloudy with a Chance of Meatballs 2			9.15 The Portable Door			
	307 ACTION	◂ 5.45 The Bourne Legacy		8.00 Jason Bourne					10.05 Batman v Superman: Dawn of...
	310 COMEDY	◂ 6.25 Along Came Polly		8.00 Airplane!			9.40 Airplane II – The Sequel		
	309 THRILLER	◂ 6.00 The Saint		8.00 Ocean's Eleven				10.00 Pulp Fiction	
	302 CHRISTMAS	◂ 6.00 The Polar Express	7.55 The Holiday						10.20 There's Something in...
	311 SCI-FI	◂ 6.20 65		8.00 The Nun			9.40 It		
	313 FILM4	◂ 6.35 G.I. Joe: The Rise of Cobra				9.00 Fisherman's Friends			
SPORT	401 MAIN EVENT		7.15 World Darts Championship – Live: Coverage of day one at Alexandra Palace in London						
	402 PREMIER LEAGUE	◂ 4.00 Super Sunday	7.30 Chasing the Dream					10.00 Premier League Highlights	
	403 FOOTBALL	◂ 6.30 Bundesliga – Live: RB Leipzig v Eintracht Frankfurt			8.30 EFL Cup Highlights		9.30 EFL Highlights		
	404 CRICKET	7.00 Women's Test Cricket		8.00 Big Bash League		9.00 Women's Test Cricket		10.00 Big Bash League	
	410 TNT SPORTS 1	◂ 6.00 Premier League – Live: Southampton v Tottenham Hotspur (Kick-off 7.00)					9.45 Test Cricket – Live: New Zealand v England		
	411 TNT SPORTS 2	◂ 6.45 Sign Up...	7.30 Serie A – Live: AC Milan v Genoa (Kick-off 7.45)				9.45 UEFA Magazine	10.15 UEFA Europa League &...	

◂ Denotes programmes starting before 7.00pm † Regions vary

SUNDAY

SUBSCRIPTION OFFER: 6 ISSUES FOR £1*
Simply visit: www.tvandsatsubs.com/DH26M
*Terms & conditions: magazinesdirect.com/terms.

Sunday

BBC1

101 | 101 | 1 | 101 | 101

6.00 AM **Breakfast** (S)
7.50 **Match of the Day** (S)(R)
9.00 **Sunday with Laura Kuenssberg**
10.00 **Politics England** (S)
10.30 **My Life at Christmas with Anita Rani** Series finale (S)(AD)
11.30 **Homes Under the Hammer** (S)(R)
12.00 NOON **Bargain Hunt** (S)(R)
1.00 PM **BBC News** (S)
1.15 **Songs of Praise** New edition (S)
1.50 **Asia** (S)(R)(AD)
2.50 FILM **Night at the Museum 2** Comedy sequel starring Ben Stiller. (S)(AD) (2009, PG, 100min) ★★★
4.30 **BBC News** (S)
4.50 **Local News** (S)
5.00 NEW **The Earthshot Report** Hannah Waddingham and Prince William introduce an examination of previous Earthshot finalist stories. (S)(AD)

7.00 Asia

6 PM

6.00 Countryfile New edition Sammi Kinghorn and Matt Baker head to the Peak District, with Sammi visiting a bootmaker and Matt meeting members of the local Mountain Rescue Organisation. (S)

7 PM

7.00 Asia Series finale *Saving Asia:* 7/7. A look at the work of people striving to protect Asia's wildlife, and what routes conservation could take in the future. (S)(AD)
■ Entire series on BBC iPlayer

8 PM

8.00 Antiques Roadshow New edition Fiona Bruce hosts from Belfast's Botanic Gardens, where items include a teddy bear made to mark the sinking of the *Titanic* and an early work by artist Nora McGuinness. (S)

9 PM

9.00 Wolf Hall: The Mirror and the Light Series finale 6/6. Cromwell is arrested, stripped of his titles and imprisoned in the Tower of London, where he awaits trial. *See feature, page 7.* (S2) (S)(AD)

10 PM

10.00 BBC News (S)
10.25 Local News (S)
10.30 Match of the Day 2 Mark Chapman presents action from the latest Premier League matches, including Manchester City v Manchester United at the Etihad Stadium. (S)
11.45 The Women's Football Show Highlights of the weekend's games in the Super League, including Liverpool v Arsenal. (S)
12.25 AM **The Graham Norton Show** With Daniel Craig, Jesse Eisenberg and Kieran Culkin. Plus, Fontaines DC provide the music. (S)(R)
1.15 **Weather for the Week Ahead** Seven-day forecast. (S)
1.20 **to 6.00** AM **BBC News** (S)

BBC2

102 | 102 | 2 | 102 | 102

6.50 AM **Countryfile** (S)(R)
7.50 **Breakfast** (S)
9.00 **Landward** Series finale (S)
9.30 **Weatherman Walking** New edition The Black Mountains. (S)
10.00 **Saturday Kitchen Best Bites: Christmas Special** New edition (S)
11.30 **Nigella: At My Table** (S)(R)(AD)
12.00 NOON **Nigel Slater's Simple Suppers** A meatball supper. (S)(R)
12.15 PM LIVE **Match of the Day: Women's Super League** Everton v Manchester City: From Walton Hall Park. Kick-off is at 12.30. (S)
2.40 FILM **Summer Holiday** Musical adventure starring Cliff Richard. (S) (1962, U, 105min) ★★★
4.25 **Flog It!** From Longleat. (S)(R)
5.05 FILM **The Best Exotic Marigold Hotel** Drama starring Judi Dench. (S)(AD) (2011, 12, 115min) ★★★★

10.00 Triangle of Sadness

6 PM

FILM **The Best Exotic Marigold Hotel** (film started at 5.05pm)
SEX ●●● VIOLENCE ●●● LANGUAGE ●●●

7 PM

7.00 Celebrity Antiques Road Trip *University Challenge* veterans Eric Monkman and Bobby Seagull head for the antique shops of Kent, with Angus Ashworth and Phil Serrell offering expert advice. (S)(R)

8 PM

8.00 Ireland with Simon Reeve 2/2. Simon visits Belfast for the July 12 parades, as well as exploring the Giant's Causeway, learning more about Oliver Cromwell and attending the Gaze film festival. (S)(R)(AD)

9 PM

9.00 Inside Barlinnie Series finale 3/3. Robert and John have their release dates in sight and are working towards life on the outside, and there is an interview with former gangster Jimmy Boyle. (S)(AD)

10 PM

10.00 FILM PREMIERE **Triangle of Sadness** Comedy drama starring Harris Dickinson, Charlbi Dean and Woody Harrelson. A celebrity model couple join an eventful cruise for the super-rich. (S) (2022, 15, 140min) ★★★★
SEX ●●● VIOLENCE ●●● LANGUAGE ●●●
12.20 AM FILM **When Eight Bells Toll** Thriller based on a novel by Alistair MacLean, starring Anthony Hopkins and Robert Morley. A pair of naval secret service agents investigate the pirating of gold bullion ships in the Irish Sea. (S) (1971, 15, 90min) ★★
1.50 **Sign Zone: Question Time** (S)(R)
2.50 **Sign Zone: Hope Street** (S)(R)(AD)
3.35 **to 6.15** AM **Previews** (S)

ITV1

103 | 103 | 803 | 103 | 3 | 103 | 103 | 103

6.00 AM **A Year in the Beacons** (S)(R)
6.30 **James Martin's American Adventure** From Dallas. (S)(R)(AD)
7.30 **James Martin's Saturday Morning at Christmas** With Dan Snow. (S)(R)
9.25 **ITV News** (S)
9.30 **Love Your Weekend with Alan Titchmarsh** New edition (S)
11.30 **Fletchers' Family Farm** New edition The farm opens up to the public at Easter. (S)(AD)
12.30 PM **Love Your Garden** (S)(R)(AD)
1.00 **ITV News** (S)
1.10 **McFly: The 21st Birthday Party** A concert at London's O2. (S)(R)
2.40 FILM **Die Another Day** James Bond adventure starring Pierce Brosnan and Halle Berry. (S)(AD) (2002, 12, 150min) ★★★
5.10 **ITV News** (S)
5.25 **Local News** (S)

5.35 Capital's Jingle Bell Ball

6 PM

5.35 NEW **Capital's Jingle Bell Ball** Highlights of the Christmas party at London's O2, featuring performances by Coldplay, Katy Perry, Teddy Swims, Perrie, KSI and Tom Grennan. (S)(AD)

7 PM

7.00 Deal or No Deal Christmas Special Stephen Mulhern hosts a festive edition of the game show as Michael Owen takes on the Banker for the chance to win a cash prize for charity. (S)(R)(AD)

8 PM

8.00 NEW **The Royal Variety Performance** Amanda Holden and Alan Carr host the gala evening at London's Royal Albert Hall, in the presence of King Charles. Featuring the cast of Andrew Lloyd Webber's musical *Starlight Express*, magicians Penn & Teller and *Britain's Got Talent* winner Sydnie Christmas, as well as Sophie Ellis-Bextor, James Bay and Eurovision Song Contest winner Nemo. (S)(AD)

9 PM

10.40 ITV News (S)
10.55 Sorry, I Didn't Know Series finale 5/5. Shazia Mirza, Lucy Porter, Curtis Walker and Tyler West join team leaders Chizzy Akudolu and Eddie Kadi, and host Jimmy Akingbola. (S)
11.25 FILM **The Italian Job** Thriller inspired by the 1960s crime caper, starring Mark Wahlberg, Charlize Theron and Edward Norton. (S) (2003, 12, 110min) ★★★
1.15 AM **Teleshopping**
3.00 **Motorsport UK** Recent action from Silverstone. (S)(R)
3.50 **Unwind with ITV** (S)
5.05 **to 6.00** AM **Fletchers' Family Farm** (S)(SL)(R)(AD)

+1 hour | 203 | 303 | 35 | 112

CHANNEL 4

104 | 104/108 | 804 | 108 | 4 | 104 | 104/106

6.00 AM **The King of Queens** (S)(R)(AD)
6.50 **Frasier** 4-7/24. (S7) (S)(R)(AD)
8.30 **The Simpsons** (S)(R)(AD)
9.30 **Sunday Brunch** New edition With guests Joe Lycett, Melanie Hill, Dr Chris van Tulleken, and Pepsi & Shirlie. Plus, music from Majestic and Barbara Tucker. (S)
12.30 PM **The Simpsons** (S)(R)(AD)
1.25 FILM **Jingle All the Way** Action comedy starring Arnold Schwarzenegger and Sinbad. (S)(AD) (1996, PG, 100min) ★★★
3.05 **Christmas at Liberty** The famous London department store prepares for Christmas. (S)(R)(AD)
4.05 **The Piano at Christmas** Claudia Winkleman hosts a festive special at London's Kings Cross station, with Mika and Lang Lang. (S)(R)(AD)
5.25 **News** (S)

8.00 Jamie Cooks Christmas

6 PM

5.50 FILM **The Day After Tomorrow** Disaster drama starring Dennis Quaid and Jake Gyllenhaal. A climate expert sets out to rescue his son from a frozen New York after a global super storm triggers a new ice age. With Emmy Rossum and Dash Mihok. (S)(AD) (2004, 12, 130min) ★★★★
SEX ●●● VIOLENCE ●●● LANGUAGE ●●●

7 PM

8 PM

8.00 Jamie Cooks Christmas Series finale 2/2. Jamie Oliver prepares porchetta, crispy root veg and roast potatoes, and also takes a Christmas staple to new heights with a chestnut and Brussels sprouts pie. (S)(AD)

9 PM

9.00 NEW **John Lewis at Christmas** Following staff at John Lewis as they prepare for the festive season, including the creatives putting together the famous Christmas advert. (S)(AD)

10 PM

10.00 Gogglebox The armchair critics settle down to a selection of recent TV shows, with cameras capturing their instant reactions and lively discussions. (S)(R)(AD)
11.00 FILM **White House Down** Action thriller starring Channing Tatum, Jamie Foxx and Maggie Gyllenhaal. (S)(AD) (2013, 12, 140min) ★★★
1.20 AM **Ramsay's 24 Hours to Hell and Back** (S)(SL)(R)(AD)
2.10 **Undercover Boss Canada** (S)(R)
2.55 **Grand Designs** (S)(SL)(R)(AD)
3.50 **Sunday Brunch Best Bits** (S)(R)
4.05 **Frasier** 22-24/24. (S9) (S)(R)(AD)
5.20 **The Simpsons** (S)(R)(AD)
5.45 **to 6.25** AM **Countdown** (S)(R)

+1 hour | 204/208 | 304 | 15 | 121

(S) Subtitles (SL) Signing (R) Repeat (AD) Audio Description

CHANNEL 5

105 105 805 | 105 | 5 | 105 | 105 | 105

5.35 AM **Milkshake!**
9.00 **Entertainment News** (S)
9.10 **NFL: End Zone** Action from San Francisco 49ers v LA Rams. (S)
9.35 **Winter Road Rescue** (S)(R)
10.00 **Cruising with Jane McDonald** Triple bill of editions. (S)(R)
12.55 PM **FILM Christmas on Main Street** Drama starring Vanessa Lachey. (S) (2020, 115min) ★★
2.50 **FILM A Christmas Engagement** Festive romantic drama starring Amanda Payton. (S) (2021, PG, 115min) ★★
4.35 **FILM Christmas at the Plaza** Festive romantic comedy starring Elizabeth Henstridge and Ryan Paevey. Two strangers working on separate projects at the same hotel fall in love. (S) (2019, U, 110min) ★★

9.00 A '70s Christmas

6.25 **News** (S)
6.30 **Our Big Yorkshire Christmas** A yuletide celebration of Yorkshire life, with *All Creatures Great and Small* star Nicholas Ralph assisting Julian Norton from *The Yorkshire Vet* and paying a visit to the World of James Herriot museum. Plus, Jane McDonald and friends enjoy the festivities. (S)(R)
8.00 **NEW Aldi vs M&S: Who Does Christmas Better?** Food experts compare M&S's premium festive offerings with discount brand Aldi to see which items come out on top. (S)
9.00 **NEW A '70s Christmas: Those Were the Days** A trip down memory lane revealing what Christmas was like in the 1970s, looking at what was being served up for dinner, what was on TV and the tunes that topped the charts. (S)
10.30 **Michael McIntyre: Funny Man** A look at the comedian's life, featuring interviews with Jonathan Ross, Rob Rinder, Eamonn Holmes, Andi Osho, and Kate Copstick. (S)(R)
12.25 AM **Million Pound Motorhomes** (S)(R)
1.20 **PlayOJO Live Casino Show** (S)
3.20 **The Good Life: Brits in France** Documentary. (S)(R)
4.10 **Carol Drinkwater's Secret Provence** (S)(R)
5.05 **Wildlife SOS** (S)(SL)(R)
5.30 **to 5.35** AM **Entertainment News** (S)

+1 hour 205 | 305 | 38 | 128

SKY SHOWCASE

106 106 806 | 109 | 340 | 355

6.00 AM **Let's Go, Bananas!** (S)(R)
6.30 **Trolls: Trollstopia** (S)(R)(AD)
6.55 **Madagascar: A Little Wild** (R)
7.15 **Morph's Epic Adventures** (R)
7.45 **Ten Little... Who?** (S)(R)
7.50 **Ready Eddie Go!** (S)(R)
8.00 **Monkey Life** (S)(R)
8.30 **The Office (US)** (S5) (S)(R)
10.30 **The Simpsons** (S)(R)
11.30 **Harry Potter: A Who's Who of the Wizarding World** The greatest characters in the movie franchise. (S)(R)(AD)
12.30 PM **The Unofficial Science of Home Alone** Guz Khan and James Acaster recreate booby traps from the movie. (S)(R)(AD)
2.00 **LIVE Football: WSL** Liverpool v Arsenal: From Totally Wicked Stadium. Kick-off is at 2.30.
5.00 **The Simpsons** (S)(R)

11.00 Never Mind the Buzzcocks

6.00 **The Simpsons** *Lisa's Belly:* Lisa and Bart contract an infection that causes weight gain. (S)(R)
6.30 **LIVE Darts: World Championship** Coverage of the opening day's play from Alexandra Palace in London, featuring three first-round matches and one second-round match. Michael Smith went into last year's tournament as the reigning champion and survived a scare on the opening night, going 2-1 down against debutant Kevin Doets before fighting back to win 3-2 and earn a place in the third round.
11.00 **Never Mind the Buzzcocks** With Joel Corry, Self Esteem and Joe Wilkinson. (S)(R)(AD)
11.50 **Saturday Night Live** Satirical American sketch show. (R)
1.20 AM **Ricky Gervais: Fame** (S)(R)
2.50 **Road Wars Christmas Special** High-speed footage. (S)(R)
3.40 **Christmas Crime UK** (S)(R)
4.05 **to 6.00** AM **Nothing to Declare** (S)(R)

+1 hour 206

LOCAL VARIATIONS

BBC1

SCOTLAND
Sky 964, Virgin 862, Freesat 964
10.00-10.30am The Sunday Show **11.45pm** Sportscene: Premiership Highlights **12.30am** The Women's Football Show **1.10** The Graham Norton Show **2.00** Weather for the Week Ahead **2.05-6.00am** BBC News

N. IRELAND
Sky 966, Virgin 863, Freesat 966
10.30pm Crá New episode **11.15** Match of the Day 2 **12.30am** The Women's Football Show **1.15-6.00am** BBC News

WALES
Sky 965, Virgin 864, Freesat 965
1.50pm **FILM** Night at the Museum 2 (2009, PG, 100min) ★★★ **3.30** The Snow Spider **4.00-4.30pm** Wales' Home of the Year

BBC2

N. IRELAND
Sky 969, Freesat 969
10.00pm The Blame Game **10.30** Sunday Politics Northern Ireland **11.00** World's Busiest Cities: Hong Kong **12.00m't-12.20am** The Chronicles of Armagh

WALES
Sky 968, Freesat 968
7.00pm The Hairy Bikers' Pubs That Built Britain **7.30-8.00pm** A Special School

ITV1

As main ITV1 except:
WALES
7.00-8.00pm Backstage New edition

S4C

Sky 134, Virgin 164, Freesat 120
6.00am Cyw **8.50** Penblwyddi Cyw **9.00** Ty am Ddim **10.00** Sain Ffagan **10.30** Iaith ar Daith **11.30** Dechrau Canu Dechrau Canmol **12.00noon** Ma'i Off 'Ma **12.30pm** Cartrefi Cymru **1.00** Radio Fa'ma **2.00** Cais Quinnell **2.30** Y Fets **3.30** Welsh Whisperer – Ni'n Teithio Nawr! **4.00** Albi a Noa yn Achub yr Iwnifyrs **5.35** Cefn Gwlad **6.10** Pobol y Cwm Omnibws **7.15** Newyddion a Chwaraeon **7.30** Dechrau Canu Dechrau Canmol New edition **8.00** Am Dro! New edition **9.00** Colleen Ramsey: Bywyd a Bwyd **10.00** Gwesty Aduniad **11.00-11.35pm** Ffilmiau Ddoe

TV&Satellite week
Best for Sky and Virgin

BBC3

115/117/121 | 107/113 | 23 | 107 | 107

BBC3 programmes start at 7.00pm

7.00 PM **EastEnders** Linda has a very public humiliation, and Ian is excited to host the Beale's Eels Santa event. **7.30** Elaine returns from her honeymoon and offers Linda an ultimatum.
8.00 **Gavin & Stacey** 8/8. Festive episode from 2008. The couple make an announcement that does not exactly fill their friends and relatives with joy. (S2)
9.00 **FILM Last Christmas** Romantic comedy starring Emilia Clarke and Henry Golding. After being evicted, a young singer is forced to live with her parents, and falls for a dashing stranger. (2019, 12, 103min) ★★
10.35 **Smoggie Queens** 5/6. Stewart tries to keep his birthday under wraps. **11.05** 6/6. Mam hosts the main stage of Middlesbrough Pride. (S1)
11.35 **Gavin & Stacey**
12.35 AM **The Rap Game UK**
1.35 **Top Gear: Polar Challenge**
2.40 **to 4.00** AM **Cuckoo**

BBC4

116 | 107/108 | 9/24 | 106 | 108

BBC4 programmes start at 7.00pm

7.00 PM **Countryfile with Dame Judi Dench** Judi Dench joins Charlotte Smith in the grounds of Inveraray Castle.
7.55 **Dame Judi Dench: Five to Eleven** ActorJudi Dench reads *The Cultivation of Christmas Trees* by TS Eliot.
8.00 **Who Do You Think You Are?** Actor Judi Dench sets out to find out about her father's experiences during World War One.
9.00 **Dame Judi Dench: Talking Pictures** Profile of the actress, narrated by Sylvia Syms.
9.35 **NEW Dame Judi Dench Remembers... Mr and Mrs Edgehill** The actor looks back on her role in the 1985 one-off drama.
9.45 **Mr and Mrs Edgehill** Drama based on the Noël Coward short story, starring Judi Dench and Ian Holm.
11.10 **Talking to a Stranger**
2.15 AM **Countryfile with Dame Judi Dench**
3.10 **to 3.45** AM **Dame Judi Dench: Talking Pictures**

MORE4

136/137 831 | 147 | 18 | 124

8.55 AM **George Clarke's Amazing Spaces: Winter World Tour**
9.55 **Ugly House to Lovely House with George Clarke** From Nottingham.
11.00 **George Clarke's Old House, New Home**
12.00 NOON **Come Dine with Me** Five editions of the contest from Lichfield.
2.40 PM **Four in a Bed** Five editions of the B&B contest.
5.20 **Come Dine with Me** Five editions from Harrogate.
8.00 **Emergency Helicopter Medics** East Anglian Air Ambulance crew fight to save a patient's partially amputated hand.
9.00 **The Emergency Ward** New edition A critically injured patient is flown in after his horse threw him from the saddle, and a 21-year-old motorcyclist has crashed into a car.
10.00 **Inside the Bomb Squad** 1/4. Following the work of the British Army soldiers who defuse bombs in the UK. **10.35** 2/4. Sam Jones and Matt Coogan visit the scene of a mortar bomb discovery.
11.05 **Emergency Helicopter Medics** Documentary.
12.05 AM **The Emergency Ward**
1.05 **Inside the Bomb Squad**
2.10 **24 Hours in A&E**
3.15 **to 3.45** AM **A Place in the Sun**

+1 hour 236/237 | 347 | 125

E4

135/136 830 | 106 | 13 | 122

6.00 AM **Hollyoaks Omnibus**
7.10 **Ramsay's Kitchen Nightmares USA**
10.05 **The Big Bang Theory**
1.35 PM **FILM The Kid Who Would Be King** Family fantasy adventure. (2019, PG, 120min) ★★★
3.55 **FILM Junior** Comedy with Arnold Schwarzenegger. (1994, PG, 110min) ★★★
6.10 **Lego Masters Australia** New edition 13/14. The four teams battle it out for the three places in the final.
7.40 **The Great New Year Bake Off** Former contestants join the hosts and judges for a 2021 seasonal edition.
9.00 **Gogglebox** *Celebrity Race Across the World, Dating Naked* and *Police Interceptors* are appraised.
10.00 **FILM Anchorman 2: The Legend Continues** Comedy sequel starring Will Ferrell and Christina Applegate. Newsreader Ron Burgundy becomes the star of a 24-hour news channel with a series of sensationalist stories. With Paul Rudd. (2013, 15, 118min) ★★
12.20 AM **Gogglebox**
1.25 **Naked Attraction**
2.30 **The Farmer Wants a Wife: Australia** New edition
3.40 **Don't Tell the Bride: Christmas in the Snow**
4.35 **to 6.00** AM **Hollyoaks Omnibus**

+1 hour 235/236 | 306 | 30 | 123

Sunday primetime

SUNDAY Entertainment

Sunday

Sky Witness

107 807 110 341 356

6.00 AM **UK Border Force**
8.00 **Border Security USA**
9.00 **Stop, Search, Seize**
10.00 **Caught Red Handed** Four editions, including at: **12.15** PM Footage of an armed robber at large in the north west of England.
1.00 **Caught on Dashcam** Triple bill featuring road disasters captured on video by drivers' dashboard cameras.
4.00 **Nothing to Declare** Six editions following the work of customs officers in Australia.

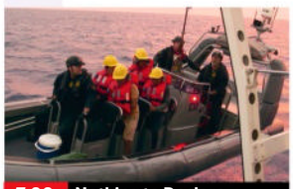
7.00 Nothing to Declare

7 PM
7.00 **Nothing to Declare** Double bill of the documentary following the work of customs officers in Australia.

8 PM
8.00 **Nothing to Declare** Double bill of the series accessing the world of national security at Australia's biggest airports.

9 PM
9.00 **Blue Bloods** *No Good Dead:* 15/18. Frank takes action after finding out that Sid is in violation of a residency regulation. (S14)

10 PM
10.00 **Matlock** *A Guy Named Greg:* 3/10. Matty's rusty trial skills are put to the test during a wrongful termination case. (S1)
11.00 **Fire Country** 14/22. The crew respond to calls of mass chaos and injuries when a ride at the fair malfunctions. (S1)
12.00 M'T **FBI: International** (S1)
1.00 AM **Christmas Crime UK**
2.30 **to 6.00** AM **Nothing to Declare**

+1 hour 207 310

Sky Atlantic

108/109 808 342 357

6.00 AM **The Guest Wing**
10.15 **The Sopranos** Five episodes of the drama, including at: **2.30** PM 5/13. Christopher takes an acting class. (S2)
3.30 **Boardwalk Empire** 8/12. Nucky seeks advice from Rothstein about his situation. **4.35** 9/12. Nucky and Owen meet the leaders of the IRA. **5.35** 10/12. Margaret tries to repent her sins. **6.40** 11/12. Mickey Doyle is annoyed at having to share the profits of his bootlegging. (S2)

7.45 Boardwalk Empire

7.45 **Boardwalk Empire** *To the Lost:* 12/12. Nucky prepares for his trial, and receives an unexpected boost when his estranged protégé Jimmy decides to reach out to him. (S2)
8.50 **Dune: Prophecy** *Twice Born:* 4/6. Tula attempts to understand the origins of the acolytes' dreams, while Valya sets her plan in motion to redeem House Harkonnen. (S1)
10.00 **Dostoevsky** New episode 3/6. Vitello follows up on a clue in a letter. Subtitled. (S1)
■ Entire series on Box Sets
11.00 **Dostoevsky** New episode 4/6. Italian drama. Subtitled. (S1)
12.05 AM **In Treatment** (S2)
12.50 **The Wire** 3/12. (S3)
2.00 **Dune: Prophecy** New episode
3.10 **Game of Thrones** 9/10. (S5)
4.10 **Urban Secrets**
5.05 **to 6.00** AM **The Guest Wing**

+1 hour 208/209

Sky Max

113/114 813 111 346 361

6.00 AM **MacGyver** 12&13/22. (S3)
8.00 **The Walking Dead** (S11)
10.00 **Christmas at the Movies**
11.40 **Harry Potter: A Who's Who of the Wizarding World**
12.40 PM **The Unofficial Science of Home Alone** Booby traps.
2.00 FILM **Nativity 2: Danger in the Manger!** Comedy sequel. (2012, U, 105min) ★★★
4.00 **The Ultimate Christmas Movies** The best festive films.
5.00 **Agatha Raisin** *Kissing Christmas Goodbye:* Agatha plans the perfect Christmas.

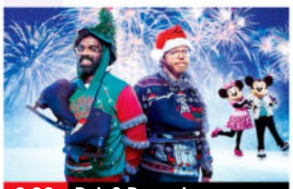
9.00 Rob & Romesh vs...

7.00 FILM **Bill & Ted's Bogus Journey** Fantasy comedy starring Keanu Reeves and Alex Winter as teenage rockers trying to overcome evil robot doubles sent from the future. With William Sadler and Joss Ackland. (1991, PG, 93min) ★★★★
SEX ●●● VIOLENCE ●●● LANG ●●●
9.00 **Rob and Romesh vs Christmas on Ice** The duo are challenged to join a spectacular *Disney on Ice* show.
10.00 **Never Mind the Buzzcocks** With Joel Corry, Self Esteem, Joe Wilkinson and guest captain Sophie Willan.
11.00 **Karl Pilkington: The Moaning of Life**
12.00 M'T **Caught on Dashcam Christmas Specials**
2.00 AM NEW SERIES **Based on a True Story** 1&2/8. Return of the comedy thriller with Kaley Cuoco and Chris Messina. (S2)
3.30 **Road Wars Christmas Special**
4.20 **to 6.00** AM **Sun, Sea and A&E**

ITV2

118 816 115 6 113

6.00 AM **CITV**
9.00 **Totally Bonkers Guinness World Records**
9.30 **Secret Crush** Double bill.
11.30 **Dress to Impress**
12.30 PM **Family Fortunes**
1.35 **Deal or No Deal Christmas Special** With Michael Owen.
2.35 **Catchphrase Christmas Special** Game show.
3.40 FILM **Home Alone 2: Lost in New York** Comedy sequel starring Macaulay Culkin, Joe Pesci and Daniel Stern. (1992, PG, 120min) ★★

3.40 Home Alone 2

6.00 FILM **Uncle Buck** Comedy starring John Candy and Amy Madigan. (1989, 12, 94min) ★★★
SEX ●●● VIOLENCE ●●● LANG ●●●
8.00 FILM **No Time to Die** Action thriller starring Daniel Craig in his fifth and final outing as 007. James Bond sets off on the trail of an enigmatic villain armed with lethal new technology. With Léa Seydoux, Rami Malek and Ana de Armas. (2021, 12, 163min) ★★★★★
SEX ●●● VIOLENCE ●●● LANG ●●●
11.15 **Family Guy** 15/15. (S22) **11.40** Stewie decides to take revenge on Father Christmas. **12.15** AM Brian and Stewie arrive at the North Pole. (S9)
12.40 **American Dad!** (S16)
1.40 **Hey Tracey!** Comedy quiz.
2.40 **to 3.00** AM **Unwind with ITV**

+1 hour 218 315 29 114

ITV3

119 117 10 115

6.00 AM **A Touch of Frost**
10.25 **Downton Abbey** 6/9. Mary faces dramatic repercussions. **11.25** 7/9. Blake and Mary put aside their differences. **12.35** PM 8/9. Rosamund comes up with a plan. **2.05** 9/9. The Crawleys are implicated in a scandal. (S4) **4.10** 1/9. Branson's blossoming relationship causes Robert concern. (S5)
5.45 **The Darling Buds of May** 5/7. Part one of two. The Larkins plan a holiday abroad. (S1)

4.10 Downton Abbey

6.55 **The Darling Buds of May** 6/7. Part two of two. The family warm to the French way of life, but Charley is unhappy. (S1)
8.00 **Vera** *Vital Signs:* Drama starring Brenda Blethyn. DCI Stanhope is called out to a grim scene when a body found in the back of a burnt-out car and the victim is identified as a popular local GP.
10.00 **Grace** *Not Dead Yet:* A grisly discovery on a remote Sussex pig farm puts the detective under serious pressure.
12.00 M'T **Lewis** *The Indelible Stain:* A professor is found murdered the morning after delivering a speech that many students and academics believed could spark racist activity.
1.50 AM **Bless This House**
2.20 **to 3.00** AM **Unwind with ITV**

+1 hour 219 317 116

BBC Scotland

SCOT 115 108 9 106 106
REST OF UK 180 162 110

12.00 NOON **This Is BBC Scotland**
7.00 PM **The Seven**
7.15 **Sportscene: Premiership Highlights** Extended action from Kilmarnock v Hearts.
8.00 **Craft Christmas at Beechgrove** 3/4. Tips for making presents.
8.30 FILM **Whisky Galore!** Comedy, starring James Cosmo, Eddie Izzard and Naomi Battrick. Scottish islanders try to get their hands on the shipload of whisky that washes up on their shores. (2016, PG, 98min) ★★
10.00 **Still Game** *Recipe:* 6/7. The pensioners help Pete the Jakey. (S6)
10.30 **Breaking the News** Topical comedy news quiz with Des Clarke.
11.00 **The Entertainment Mix** Culture and arts news.
11.30 PM **to 12.00** M'T **The Sunday Show**

Sky Comedy

114/115 814 112 347 362

8.00 AM **Ballers** 8/8. (S5)
8.40 **Crashing** (S2&3)
10.30 **Entourage** (S3)
2.00 PM **Will & Grace** (S9)
6.30 **The Office (US)** 16/28. Dwight and Jim try to make up with Kelly. **7.00** 17/28. Michael and Pam head to Nashua to get closure from Holly. **7.30** 18/28. A woman catches Michael's eye. **8.00** 19/28. Kevin seeks dating advice from Andy, Jim and Pam. **8.30** 20/28. Michael plans a party to celebrate his 15th anniversary at Dunder Mifflin. (S5)
9.00 **Saturday Night Live** New editon Satirical American sketch show.
10.30 **James Acaster: Hecklers Welcome** Stand-up special.
12.00 M'T **Saturday Night Live** As 9.00pm.
1.30 AM **Ricky Gervais: Fame**
3.00 **Sex and the City** (S2)
4.25 **to 5.00** AM **Sort Of**

Sky Arts

130/131 826 123 36 143 365

6.00 AM **Cosi Fan Tutte**
9.05 **Tales of the Unexpected**
11.05 **Bill Bailey's Master Crafters: The Next Generation** Mosaics.
12.00 NOON **Portrait Artist of the Year** The final.
1.00 PM **Portrait Artist of the Year: Winner's Film**
2.00 **André Rieu: Live at the Royal Albert Hall**
3.45 **A Swingin' Christmas with Len Phillips Swing Orchestra**
5.05 **The Nation's Favourite Christmas Carols**
7.00 NEW **The Story of Panto with Gyles Brandreth**
8.00 **Portrait Artist of the Year 2022: Christmas Celebrity Special**
9.00 **Discovering: Robert De Niro** Profile of the actor.
10.00 FILM **The Deer Hunter** Epic war drama. (1978, 18, 183min) ★★★★★
1.35 AM **Sunshine Superman: The Story of Donovan**
4.10 **Women Who Rock**
5.30 **to 6.00** AM **Music Icons**

Sky Mix

151 135 11 141

6.00 AM **Border Patrol**
8.00 **Madagascar: A Little Wild** Animation.
8.20 **Moominvalley**
8.45 **The World of Tom Gates**
9.00 **Monkey Life**
11.30 **Highway Cops**
12.00 NOON **Stop, Search, Seize** Documentary.
1.00 PM **Caught Red Handed**
3.00 **Nothing to Declare**
5.00 **Highway Cops**
6.00 **Caught Red Handed**
8.00 **Nothing to Declare**
9.00 **Britain's Most Evil Killers** Harold Shipman, one of the most prolific serial killers in history. **10.00** A profile of serial killer Dale Cregan.
11.00 **Snapped** A woman is shot on a remote highway in Michigan.
12.00 M'T **Caught on Dashcam**
1.00 AM **Brit Cops: Frontline Crime UK** Documentary.
2.00 **Motorway Patrol**
4.00 **to 6.00** AM **Border Patrol**

ITV Be

131/132 119 28 119

7.00 AM **Sam Faiers: The Mummy Diaries**
10.05 **The Big Bake: Holiday**
11.05 **The Big Bake**
1.05 PM FILM PREMIERE **Ladies of the 80s: A Divas Christmas** Romantic comedy. (2023, PG, 85min) ★★
2.55 FILM PREMIERE **Our Christmas Wedding** Festive comedy drama starring Holly Deveaux. (2023, PG, 90min) ★★
4.50 **Dinner Date**
5.50 FILM **Never Been Kissed** Romantic comedy with Drew Barrymore. (1999, 12, 107min) ★★★
8.00 **Fletchers' Family Farm**
9.00 NEW **The Only Way Is Essex** Festive special of the reality series.
10.35 **The Real Housewives of Orange County**
11.35 **The Real Housewives of Melbourne**
12.40 **to 1.00** AM **Unwind**

+1 hour 319

GREAT! tv

157 170 50

8.00 AM **Highway to Heaven**
11.00 **Murder, She Wrote**
1.00 PM **Murder, She Wrote** Eight episodes of the drama, including at: **7.00** *Another Killing in Cork:* Jessica Fletcher takes a trip to Ireland. **8.00** *Game, Set, Murder:* Jessica helps a teenage tennis player.
9.00 **An Aurora Teagarden Mystery: A Very Foul Play** Crime drama starring Candace Cameron Bure, Lexa Doig and Marilu Henner.
10.50 **An Aurora Teagarden Mystery: The Disappearing Game** Crime drama starring Candace Cameron Bure.
12.40 AM **The Avengers** (S6)
3.00 **Randall and Hopkirk (Deceased)** 20/26. (S1)
4.00 **Highway to Heaven**
4.50 **to 5.00** AM **GREAT! Movie News Extra**

+1 hour 257

★★★★★ Excellent ★★★★ Very Good ★★★ Good ★★ Average ★ Poor

ITV4

120 118 26 117

6.00 AM **Motorsport Mundial**
6.25 **Auto Mundial**
7.00 **World Superbike Highlights**
8.00 **Motorsport UK**
9.00 **English Football League Highlights** Recent action.
10.30 **Hot Shots**
10.40 **ITV Football Classics**
11.40 **The Car Years**
12.10 PM **The Motorbike Show**
1.15 **Hornblower**
3.20 FILM **The Last Sunset** Western drama starring Kirk Douglas and Rock Hudson. (1961, 12, 112min) ★★★

5.40 Twister

5.40 FILM **Twister** Disaster movie starring Helen Hunt and Bill Paxton. (1996, PG, 114min) ★★★ SEX●●● VIOLENCE●●● LANG●●●

8.00 FILM **Rocky Balboa** Drama sequel starring Sylvester Stallone. Former boxer Rocky Balboa lives a quiet life until he is offered the chance to return to the ring to fight the reigning heavyweight world champion. (2006, 12, 102min) ★★★ SEX●●● VIOLENCE●●● LANG●●●

10.05 FILM **The Expendables 3** Thriller sequel starring Sylvester Stallone. (2014, 12, 126min) ★★ SEX●●● VIOLENCE●●● LANG●●●

12.25 AM FILM **Tremors** Monster chiller starring Kevin Bacon. (1990, 15, 96min) ★★★★
2.05 **BattleBots**
3.00 **Teleshopping**
4.00 **The Protectors**
4.30 **Teleshopping**
5.00 **to 5.30** AM **Unwind with ITV**

+1 hour 220 318 118

Sky Sci-Fi

139/140 836 122 348 363

6.00 AM **Most Haunted**
8.00 **Teleshopping**
11.00 **Star Trek: Deep Space Nine**
4.00 PM **Stargate SG-1** 10/22. An alien world offers Earth a drug that can cure any illness. **5.00** 11/22. Part one of two. A reporter threatens to expose a secret military project. **6.00** 12/22. Part two of two. Thor asks for the team's help when an Asgard planet gets overrun by replicators. **6.50** 13/22. An ancient artefact causes problems. (S6)

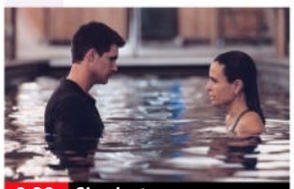
9.20 Simulant

7.40 **Stargate SG-1** *Smoke and Mirrors:* 14/22. O'Neill is accused of assassinating a politician. **8.30** *Paradise Lost:* 15/22. Maybourne offers to reveal the location of an alien weapons stockpile. (S6)

9.20 FILM **Simulant** Sci-fi thriller starring Robbie Amell. A humanoid enlists a global hacker to remove all restrictions on his thoughts, triggering an AI uprising. (2023, 15, 95min) ★★★ SEX●●● VIOLENCE●●● LANG●●●

11.10 **Wynonna Earp: Vengeance** Sci-fi Western with Melanie Scrofano. Wynonna Earp returns home to battle her greatest foe yet – a psychotic seductress hellbent on revenge.
1.00 AM **Wynonna Earp** 2/12. (S3)
2.00 **Room 104** 3&4/12. (S1)
3.10 **Pandora** 2/10. (S2)
4.05 **to 6.00** AM **Most Haunted**

U&Alibi

109/110 809 114 343 358

7.10 AM **Murdoch Mysteries** (S3)
10.00 **Father Brown**
12.00 NOON **Death in Paradise** (S7)
4.00 PM **Shakespeare & Hathaway: Private Investigators** 1/10. A pampered dog runs away from a life of luxury. **5.00** 2/10. A role-playing battle goes badly wrong. (S2)
6.00 **Father Brown** *The Tree of Truth:* A body is identified as a woman who went missing seven years earlier – raising the possibility an innocent man confessed to murder.

10.00 Murdoch Mysteries

7.00 **Hudson & Rex** *Seeing is Deceiving:* 15/16. An up-and-coming magician dies during a practice-run of her latest routine.

8.00 **Hudson & Rex** *The Art of the Steal:* 16/16. Charlie and Rex witness an armed robbery during a trip to the bank. (S3)

9.00 **Father Brown** *The Sins of Others:* The priest tries to save Sid from himself when he vows vengeance on his former barrister.

10.00 **Murdoch Mysteries** *The Night Before Christmas:* 11/24. Christmas at an idyllic country estate turns deadly. (S15)

11.00 **Death in Paradise** 7/9. A stag do ends in tragedy when the host of a fishing trip is found harpooned on a beach the following morning. (S10)
12.00 M'T **Hudson & Rex** As 7pm.
1.00 **to 4.00** AM **Murdoch Mysteries**

+1 hour 209/210 314

U&Gold

110/111 810 124 344 359

7.00 AM **The Two Ronnies**
8.45 **Wallace & Gromit: A Close Shave** Animated adventure.
9.25 **Wallace & Gromit: A Matter of Loaf and Death** Animation.
10.00 **Creature Comforts**
10.10 **Citizen Khan**
10.45 **Cockfields Christmas Special**
11.45 **Only Fools and Horses**
1.05 PM **Ghosts**
1.45 **The Vicar of Dibley**
2.45 **Only Fools and Horses** Four episodes, including at: **6.10** Part two of two. The Trotters arrive in America.

9.50 The Royle Family

Only Fools and Horses (started at 6.10pm)

8.10 **Dad's Army** Mainwaring's disreputable brother gatecrashes a sherry party for local dignitaries.

9.00 **Mrs Brown's Boys** The family fall out over a board game.

9.50 **The Royle Family** Festive special from 1999. Denise interrupts the banter by going into labour.

10.40 **Harry Enfield and Chums** Festive edition of the show from 1997.

11.35 **The Cleaner** Wicky faces a blood-soaked crime scene in an ice-cream parlour.
12.10 AM **Mrs Brown's Boys**
1.00 **Dad's Army** As 8.10pm.
1.55 **The Royle Family** As 9.50pm.
2.40 **Harry Enfield and Chums**
3.25 **to 4.00** AM **The Cleaner**

+1 hour 210/211 324

U&Dave

111/112 811 127 19 157

7.10 AM **Gadget Man**
8.00 **Storage Hunters UK**
9.00 **Abandoned Engineering**
11.00 **Top Gear** Double bill.
1.00 PM **American Pickers**
3.00 **Gino's Italian Escape: A Taste of the Sun**
5.00 **Murder, They Hope** *Midsummer Night's Scream* Gemma and Terry try to solve the murder of a wedding guest. **6.00** *The Unusual Suspects:* Terry reconnects with an old friend, while Gemma investigates crimes with Monica.

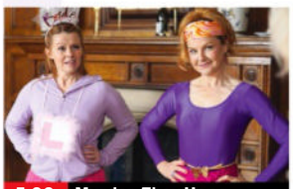
5.00 Murder, They Hope

7.00 **Border Force: America's Gatekeepers** Series finale A shipment of cocaine is discovered in a tractor-trailer.

8.00 **Will & Ralf Should Know Better** Will Mellor and Ralf Little push themselves to their limits on a mud assault course.

9.00 **Have I Got a Bit More 2019 News for You** Extended compilation of the quiz looking back at the big news of 2019.

10.00 **QI** With guest panellists Stephen K Amos, Susan Calman and Lou Sanders.
10.40 **Mock the Week** With Ed Byrne and James Acaster.
11.20 **Mock the Week** With Rob Beckett, Miles Jupp and Romesh Ranganathan.
12.00 M'T **Live at the Apollo** Frankie Boyle introduces routines by Simon Evans and Aisling Bea.
1.00 **to 4.00** AM **Red Dwarf: The First Three Million Years**

+1 hour 211/212 327 74

Sunday

7 PM 8 PM 9 PM 10 PM

4seven

137/138 143 49 127

9.00 AM **Four in a Bed**
2.00 PM **A Place in the Sun**
7.00 **Inside McVitie's at Christmas** One of Britain's best-known biscuit brands gear up for the busiest time of year.
8.00 **A Royal Guide to Christmas** Documentary looking at the Christmas period for the royals.
9.00 **Guy Martin: Arctic Warrior** 1/2. Guy finds out if he's tough enough to become a special operations commando in the Marines. **10.00** 2/2. Guy's training focuses on combat on an amphibious raid.
11.05 **Jon Richardson: The Knitwit** Stand-up.
12.10 AM **8 Out of 10 Cats Does Countdown Christmas Special**
1.15 **Gogglebox Festive Special** From 2022.
2.50 **Gogglebox**
3.55 **to 5.00** AM **Jamie Cooks Christmas**

5USA

141/169 120/162 21 129

9.00 AM **Entertainment News**
9.10 **Blue Bloods** (S4)
1.05 PM **NCIS: Hawaii** Eight episodes, including at: **7.00** *Switchback:* 21/22. Captain Milius returns to Hawai'i for a secret prisoner exchange. **8.00** *Ohana:* 22/22. Captain Milius continues to work with Tennant and her team. (S1)
9.00 **Criminal Minds** *What Happens in Mecklinburg:* 21/24. The profilers embark on a search for a kidnapper. (S9)
10.00 **Law & Order: Special Victims Unit** *Remember Me in Quarantine:* 3/16. An exchange student goes missing. (S22)
11.00 **Law & Order: Special Victims Unit** (S22)
12.55 AM **Criminal Minds**
1.50 **Law & Order** (S19&16)
3.35 **to 4.00** AM **Criminals: Caught on Camera**

+1 hr 241/269 320/362 130

5STAR

128/129 126 32 131

8.00 AM **Entertainment News**
8.10 FILM **The Search for Secret Santa** Mystery. (2022, PG, 84min) ★★
10.05 FILM **A Home for the Holidays** Romantic drama with Tom Carey. (2023, U, 60min) ★★
12.00 NOON **KFC: Shocking Secrets of Your Takeaway** Documentary.
1.00 PM **Traffic Cops**
5.00 **Police Interceptors** Four editions, including at: **7.00** Kev pepper-sprays a suspect resisting arrest. **8.00** Liam and his dog Vader bring down a fleeing suspect.
9.00 **Cause of Death**
10.00 **Accused: Guilty or Innocent?** Documentary.
11.00 **Making a Serial Killer**
12.00 M'T **My Boyfriend Made Me Do It**
1.00 AM **The Following**
3.35 **to 4.00** AM **Car Pound Cops**

+1 hour 228/229 326 140

5Action

150 130 33 132

9.00 AM **Entertainment News**
9.05 **Trucking Hell**
2.10 PM FILM **Drums Across the River** Western starring Audie Murphy. (1954, PG, 75min) ★★
3.50 FILM **Destry** Western remake starring Audie Murphy and Lyle Bettger. (1954, PG, 96min) ★★
5.50 FILM **55 Days at Peking** Historical drama set in Peking at the time of the Boxer uprising, starring Charlton Heston. (1962, U, 154min) ★★★
9.00 FILM **We Were Soldiers** War drama starring Mel Gibson, Madeleine Stowe and Chris Klein. (2002, 15, 137min) ★★★
11.50 FILM **Driven to Kill** Crime action thriller starring Steven Seagal, Dmitry Chepovetsky and Igor Jijikine. (2009, 18, 94min) ★★
1.55 AM **Trucking Hell**
3.50 **to 4.00** AM **Entertainment News**

U&W

132/133 827 125 25 156

6.10 AM **Tipping Point**
11.05 **My Family**
3.00 PM **Outnumbered**
7.00 **Inside the Operating Theatre** Double bill.
9.00 **Inside the Ambulance at Christmas** Aaron and Chris are called to a man suffering potentially life-threatening injuries after being stabbed.
10.00 **Fatal Attraction** New episodes *Medial Woman:* 5/8. A surprise encounter has deadly results and its aftermath alters everyone's lives. **11.15** *The Dillingers:* 6/8. Alex's world before she met Dan is reflected through two people whose help she wasn't able to accept. (S1)
12.25 AM **Inside the Ambulance at Christmas**
1.30 **MasterChef Canada: Back to Win**
2.15 **to 3.00** AM **Wife Swap USA**

+1 hour 232/233 325

U&Drama

143 116 20 158

7.00 AM **Birds of a Feather**
7.45 **The Bill**
12.40 PM **Lark Rise to Candleford** Double bill.
3.25 **Catherine Cookson's The Girl** Period drama.
6.40 **Last Tango in Halifax**
8.00 **Sister Boniface Mysteries** *Lights, Camera, Murder!* 2/10. A live gun is fired instead of a replica on a film set. (S1)
9.00 **The First Lady** New episode *Nadir:* 7/10. Eleanor doubles down on her efforts to tackle racism. (S1)
10.10 **Silent Witness** *Awakenings:* Nikki travels to Mexico to attend the funeral of a former Lyell Centre intern.
12.50 AM **Leonardo**
1.55 **Sister Boniface Mysteries** Festive special.
3.00 **to 4.00** AM **The Diplomat**

+1 hour 243 316 60

SUNDAY Entertainment

Really
142 128 17 145

6.00 AM **Fantasy Homes by the Sea** From Sardinia.
7.00 **Teleshopping**
8.00 **Fantasy Homes by the Sea** Double bill.
10.00 **The Bad Skin Clinic**
11.00 **Dr Pimple Popper**
1.00 PM **A Place in the Sun**
7.00 **Dr Pimple Popper** Bradley has a concerning growth that looks like raw meat on his leg. **8.00** Jeremy is a pastor with a growth in an embarrassing location.
9.00 **My Face is Killing Me: Body Bizarre**
10.00 **Limbless Little Girl: Body Bizarre**
11.00 **The Bad Skin Clinic**
12.00 M'T **Help! My House Is Haunted** A poltergeist is pushing a Portsmouth family to breaking point.
1.00 AM **Unexplained: Caught on Camera**
2.00 **Teleshopping**
4.00 **to 6.00** AM **Dr Jeff: Rocky Mountain Vet**

Challenge
145 139 48 142

7.00 AM **Scrapheap Challenge** Triple bill.
10.00 **The Crystal Maze**
11.00 **Play Your Cards Right**
12.00 NOON **Dickinson's Real Deal** From Taunton.
1.00 PM **Lily Savage's Blankety Blank**
3.00 **Through the Keyhole**
4.00 **Cash Trapped**
5.00 **The Chase Celebrity Special** David Grant, Jonnie Peacock, Pixie McKenna and Andy Hamilton compete. **6.00** With Donna Air, Amanda Lamb, Sarah Greene and Dan Snow.
7.00 **The Chase** Double bill of the quiz show hosted by Bradley Walsh.
9.00 **The Family Chase** The Patels from Essex take part in the quiz show.
10.00 **The Chase** Six editions of the quiz show.
4.00 AM **The Chase Celebrity Special**
5.00 **to 6.00** AM **The Chase**

GREAT! action
323 426 42

8.00 AM **Police Ten 7**
9.10 **Total War**
10.45 FILM **We Dive at Dawn** Wartime drama. (1943, b/w, U, 97min) ★★★
1.00 PM FILM **Gunfighters** Western adventure. (1947, PG, 87min) ★★
2.55 FILM **Bite the Bullet** Adventure. (1975, PG, 131min) ★★★★
5.45 FILM **Cripple Creek** Western starring George Montgomery. (1952, U, 77min) ★★
7.30 FILM **Battle of Rogue River** Western drama. (1954, PG, 90min) ★★
9.00 FILM **Beyond the Law** Thriller starring DMX. (2019, 15, 89min) ★
10.55 FILM **Bronson** Drama. (2009, 18, 92min) ★★★
12.55 AM FILM **Ice Twisters** Sci-fi action thriller. (2009, PG, 91min) ★★
3.00 **to 5.00** AM **Wild West Chronicles**
+1hour 324

GREAT! movies
321 425 34

9.10 AM **Click and Collect** Festive drama.
10.25 FILM **Charming Christmas** Drama. (2015, PG, 85min) ★★
12.20 PM FILM **And So It Goes** Romantic comedy. (2014, 12, 90min) ★★★
2.20 FILM **It Could Happen to You** Comedy. (1994, PG, 101min) ★★★
4.30 FILM **Bandidas** Western. (2006, 12, 92min) ★★
6.30 FILM **Vertical Limit** Adventure. (2000, 12, 124min) ★★★
9.00 FILM **Hitman** Thriller. (2007, 15, 100min) ★★★
11.00 FILM **Hitman: Agent 47** Thriller. (2015, 15) ★★
1.05 AM FILM **Stolen Innocence** Thriller. (2007, PG, 90min) ★★
3.00 **Air Rescue** Double bill.
4.00 **to 6.00** AM FILM **Killer Family: A Nanny Nightmare** Thriller. (2020, 12, 90min) ★★
+1hour 322

GREAT! christmas
319 424 52

8.10 AM FILM **Hats Off to Christmas!** Drama. (2013, PG, 85min) ★★
10.05 FILM **My Christmas Dream** (2016, PG) ★★
12.00 NOON FILM **A Holiday Wish Come True** Drama. (2018, U, 90min) ★★
2.00 PM FILM **Christmas Around the Corner** Drama. (2018, PG) ★★
3.55 FILM **Love You Like Christmas** Drama. (2016, U, 88min) ★★
5.50 FILM **Christmas in Toyland** (2022, PG) ★★
7.45 FILM **Laughing All the Way** (2023, PG) ★★
9.40 FILM **A Starstruck Christmas** Drama. (2021, U, 105min) ★★
11.35 FILM **Crashing Through the Snow** Drama. (2021, PG, 84min) ★★
1.45 AM **Highway to Heaven**
2.50 **to 5.00** AM FILM **Second Chance Christmas** (2017) ★★
+1hour 320 63

Rewind TV
182 95

6.00 AM **Flash Gordon: Space Soldiers**
6.50 **Roobarb** (S1)
7.00 **Worzel Gummidge Down Under**
8.00 **Married... with Children**
9.00 **Fantasy Island** (S1)
12.00 NOON **Department S**
3.00 PM FILM **One Good Turn** As 12.00m't.
4.50 **Auto Rewind**
5.00 **Shine on Harvey Moon**
10.00 **Return of the Saint**
12.00 M'T FILM **One Good Turn** Farcical comedy starring Norman Wisdom as an odd-job man trying to save an orphanage. (1954, b/w, U, 90min) ★★★
1.50 AM FILM **Sasquatch** Documentary-style horror with George Lauris and Steve Boergadine. (1976, U, 95min) ★★★
3.35 **to 5.30** AM FILM **The Snows of Kilimanjaro** Romantic drama. (1952, PG, 117min) ★★★

DMAX
159 169 39 147

6.00 AM **Kindig Customs**
10.00 **Junkyard Empire**
12.00 NOON **Wheeler Dealers: Stripped Down**
12.30 PM **Wheeler Dealers**
12.45 LIVE **Snooker: Scottish Open** The opening session of the final from Meadowbank Sports Centre in Edinburgh.
4.00 **Wheeler Dealers**
6.00 **Wheeler Dealers: Stripped Down**
6.30 **Wheeler Dealers**
6.45 LIVE **Snooker: Scottish Open** The concluding session of the final from Meadowbank Sports Centre in Edinburgh.
10.00 FILM **Eraser** Action thriller starring Arnold Schwarzenegger. (1996, 15, 114min) ★★★
12.40 AM **Wheeler Dealers**
1.00 **Mysteries of the Deep**
2.00 **Teleshopping**
5.00 **to 6.00** AM **Baggage Battles**
+1hour 259 369 153

Food Network
140/141 190 43 148

6.00 AM **Kids Baking Championship: Christmas Special**
8.00 **Barefoot Contessa**
10.00 **Gordon Ramsay's Ultimate Christmas**
12.00 NOON **The Hairy Bikers Home for Christmas**
5.00 PM **Ainsley's Christmas Good Mood Food**
6.00 **Jamie's Affordable Christmas** Turkey salad.
7.00 **Adam Richman Eats Football**
7.30 **Adam Richman Eats Britain** From Sandwich.
8.00 **James Martin: Home Comforts at Christmas**
10.00 **Gok Wan's Easy Asian: Christmas Special**
11.00 **Christmas Cookie Challenge** New edition
12.00 M'T **The Great Food Truck Race**
1.00 AM **Guy's Big Bite**
2.00 **to 3.00** AM **Holiday Wars**
+1hour 240/241 154

Legend
148 149 41 137

7.00 AM **The Twilight Zone**
8.00 FILM **Code Red** Thriller with Brian McNamara. (2001, 15, 89min) ★★
10.00 **The A-Team** (S4)
3.00 PM FILM **An Eye for an Eye** Western drama. (1966, PG, 91min) ★★
4.50 FILM **Against a Crooked Sky** Western starring Richard Boone. (1976, PG, 85min) ★★
6.35 FILM **Red Sun** Western with Charles Bronson. (1971, 15, 112min) ★★★
9.00 FILM **Out of the Furnace** Thriller starring Christian Bale. (2013, 15, 114min) ★★★★
11.15 FILM **The Wall** Thriller with John Cena. (2017, 15, 88min) ★★★★
1.05 AM FILM **Revenge** Suspense thriller starring Matilda Lutz. (2017, 18, 108min) ★★★★
3.10 **to 5.00** AM FILM **Tales from the Lodge** Horror. (2019, 15, 93min) ★★

Legend Xtra
317 171 69 138

6.00 AM FILM **The Exterminators** Sci-fi adventure. (2013, 15) ★
8.00 FILM **Bigfoot** Adventure. (2012, 12, 89min) ★★
10.00 FILM **Shark Lake** Thriller. (2015, 15, 89min) ★★
12.00 NOON FILM **Stormageddon** Fantasy. (2015, PG, 90min) ★★
2.00 PM FILM **Mammoth** Action thriller. (2006, 12, 90min) ★★★
4.00 **Knight Rider** (S4)
9.00 FILM **Frankenstein Created Woman** Horror starring Peter Cushing and Thorley Walters. (1966, 15, 95min) ★★★
10.50 FILM **Doctor Faustus** Screen version of Christopher Marlowe's play, with Richard Burton. (1968, PG, 93min) ★
1.00 **to 3.00** AM FILM **Forget Everything and Run** Thriller with Marci Miller. (2021, 15, 101min) ★★
+1hour 318 371 139

Blaze
164 174 64 161

6.00 AM **Hardcore Pawn**
8.00 **UFO Files** Double bill.
10.00 **Craig Charles: UFO Conspiracies**
11.00 **Close Encounters Down Under**
12.00 NOON **Alien Files: Unsealed** Six editions.
3.00 PM **Alien Files Reopened** Four editions.
7.00 **History's Greatest Myths**
8.00 **The Curse of Oak Island** Confidence grows that the Fellowship is closer than ever to the gold.
9.00 **Queens of Ancient Egypt** Two Cleopatras who ruled Egypt jointly with Ptolemy VIII.
10.00 **Medieval Dead**
11.00 **Ross Kemp: Deep Sea Treasure Hunter**
12.00 M'T **Shipwrecks: When History Resurfaces**
1.00 AM **Air Crash: Disasters Uncovered**
2.00 **UFO Files** Double bill.
4.00 **to 6.00** AM **Secret Restoration**

5SELECT
153 138 46 133

9.00 AM **Columbo**
1.00 PM **Columbo** *An Exercise in Fatality:* A health-club owner kills his business partner. **3.00** *Murder in Malibu:* A novelist is killed shortly after calling off her wedding. **5.00** *Agenda for Murder:* A crooked lawyer murders a blackmailer. **7.00** *Grand Deceptions:* An army colonel kills a blackmailer.
9.00 **Abba: The Missing 40 Years** Documentary uncovering the story of what happened to each of the band members since going their separate ways in 1982.
10.30 **Greatest ABBA Cover Versions Ever** The stories behind well-loved versions of the Swedish group's songs.
12.00 M'T **Autopsy**
3.50 **to 4.00** AM **Entertainment News**

HGTV
158 191 44 149

7.00 AM **My Lottery Dream Home** Six editions.
10.00 **Escape to the Country**
1.00 PM **Escape to the Country** A couple seek a new home and business in Devon. **2.00** Two sisters search for a country home in rural Herefordshire. **3.00** Helping a couple who want to move to Leicestershire. **4.00** A pair of cyclists search for a property in Worcestershire. **5.00** A couple look for a home in Dorset with a £600,000 budget. **6.00** A couple hope to find a new home in the North Wessex Downs.
7.00 **A Place in the Sun** Six editions featuring expert advice on buying a second home abroad.
1.00 **to 4.00** AM **Bargain Mansions**
+1hour 258/262 391

TLC
133/134 828 165

7.00 AM **Curvy Brides Boutique** Double bill.
8.00 **Say Yes to the Dress: Lancashire** Double bill.
10.00 **Outdaughtered: Busby Quints**
12.00 NOON **Extreme Cheapskates**
1.00 PM **My 600lb Life**
5.00 **1000-lb Sisters**
6.00 **Sister Wives**
7.00 **Good Bones** Mina and Karen purchase a cheap duplex.
8.00 **The Bad Skin Clinic** Connor's severe acne has shattered his self-confidence.
9.00 **Dr Pimple Popper**
12.00 M'T **Boy with a Tail: Body Bizarre**
1.00 AM **Extreme Cheapskates**
2.00 **Dr Pimple Popper**
4.00 **The Bad Skin Clinic**
5.00 **to 6.00** AM **Curvy Brides Boutique**
+1hour 233/234 365

Comedy Central
112/113 812 132 345 360

8.00 AM **Friends** (S1&2)
1.00 PM **Friends** (S2)
6.30 FILM **Maverick** Comedy Western starring Mel Gibson and Jodie Foster. (1994, PG, 127min) ★★★
9.00 FILM **Pixels** Sci-fi comedy starring Adam Sandler. Four former video games champions are recruited to defend Earth from an invasion of 1980s arcade game characters. (2015, 12, 105min) ★★
11.05 **Lee Evans: Live in Scotland** Stand-up.
12.35 AM **Rhod Gilbert's Growing Pains: Christmas Special**
1.35 **Whose Line Is It Anyway? USA**
2.05 **Key & Peele**
3.05 **Reno 911!** 8/14. (S1)
3.30 **Jeff Dunham: Me the People** Stand-up show.
4.15 **to 5.00** AM **Most Ridiculous**
+1hour 212/213 332

Comedy Cen. Extra
127/128 154

6.00 AM **Whose Line Is It Anyway? USA**
7.00 **Teleshopping**
9.00 **Criminally Funny**
2.30 PM **Whose Line Is It Anyway? USA**
7.00 **Friends** 6/24. Monica poisons Ross. Guest stars Chrissie Hynde. **7.30** 7/24. Rachel confesses all to Ross. **8.00** 8/24. Ross draws up a list of Rachel's good and bad points. **8.30** 10/24. Joey gets a part in a daytime soap. **9.00** 22/24. Rachel has an eventful birthday. **9.30** 24/24. The subject of children proves a thorny one for Monica and Richard. (S2)
10.00 **Friends** (S3)
2.00 AM **Whose Line Is It Anyway? USA**
3.00 **The Daily Show**
4.50 **Kevin Hart: Comedy Central Live** Stand-up.
5.15 **to 6.00** AM **Digman!**

Sky Replay
152 156

7.00 AM **Four Weddings**
8.00 **Celebrity Four Weddings** Reality series.
9.00 **Four Weddings**
10.00 **911 Crisis Centre**
12.00 NOON **Customs UK**
2.00 PM **Pandora** Five episodes, including at: **6.00** *I Forgot More Than You'll Ever Know:* 10/10. Jax attempts to save the universe. (S2)
7.00 **Road Wars** Double bill.
9.00 **Road Wars: Christmas Special** Documentary.
10.00 **Stella** 5/6. Ponty Partners hosts its first matchmaking night. **11.00** 6/6. Last-ever episode. The day of Stella's graduation day arrives. (S6)
12.00 M'T **Train** 7&8/12. (S1)
2.20 AM **The Force: North East** Double bill.
4.10 **Celebrity Four Weddings** Reality series.
5.05 **to 6.00** AM **Four Weddings**

MTV
126/127 824 134

6.00 AM **Daria** 7/13. (S2)
6.20 **Teen Mom 2**
7.10 **Catfish UK**
9.00 **Dallas Cowboys Cheerleaders**
1.00 PM **Catfish: The TV Show** Eight editions of the series, including at: **8.00** A man is ready to uproot himself to be with his online partner.
9.00 **MTV Suspect** Quinton begins to suspect that his brother Jeremy's brain condition has returned.
10.00 **Celeb Ex in the City** Malique Thompson-Dwyer and his date are getting on well, but an ex arrives to rock the boat.
11.00 **Jersey Shore Family Vacation** Reality series.
12.00 M'T **Caught in the Act: Unfaithful**
1.00 AM **The Challenge: Battle of the Eras**
2.20 **Ridiculousness**
2.45 **Catfish: The TV Show**
3.35 **to 4.00** AM **Teen Cribs**

★★★★★ Excellent ★★★★ Very Good ★★★ Good ★★ Average ★ Poor

Discovery

125/126 823 177 320 325

6.00 AM **Wheeler Dealers**
12.00 NOON **Gold Rush** Parker tries to bring in his first Money Pit gold at Dominion Creek. **1.00** PM Tony moves everyone back to Paradise Hill. **2.00** Tony's son returns to help save the family business. **3.00** The Beets family implode trying to get the Paradise Hill trommel running. **5.00** Tony attempts to resurrect an old machine.
6.00 **Scrap Kings** In south Cambridgeshire, a 62-metre tower takes its final bow.

9.00 On the Roam

7.00 **Alaska: Homestead Rescue** The Raneys face a swamp nightmare in Georgia. They must find an ingenious way to reclaim the Buchannans' land from a snake and gator-infested swamp.

9.00 **On the Roam** New edition Actor Jason Momoa meets one of his top creative inspirations – photographer Todd Hido.

10.00 **Three Men Four Wheels** Marino iconic admires the iconic Lotus 72. **10.30** Andy Jaye selects the Mini Cooper S.

11.00 **Goblin Works Garage** The team head to Albania to convert a vintage saloon into an off-road beast.
12.00 M'T **Kindig Customs** The team fix up Dave's wife Charity's 1967 Chevelle.
1.00 **to 5.00** AM **Alaska: Homestead Rescue**

+1hour 225/226 377

Animal Planet

162/175 178

8.00 AM **Tanked**
9.00 **How Do Animals Do That?**
10.00 **My Cat from Hell**
11.00 **Animal Cops Philadelphia**
12.00 NOON **Tanked**
1.00 PM **Pit Bulls & Parolees**
2.00 **Meet the Orangutans**
3.00 **Meet the Penguins**
4.00 **My Cat from Hell** Room-mates whose cats will not stop attacking each other.
5.00 **Animal Cops Philadelphia** An illegal cock-fighting ring.
6.00 **Tanked** Brett and Wayde build rapper Ludacris an exotic tank.

8.30 Celebrity Animal...

7.00 **Pit Bulls & Parolees** Tia feels overwhelmed by work, so she hires three new parolees to help out.

8.00 **Celebrity Animal Encounters** With Lauren Lapkus and Perez Hilton. **8.30** Featuring David Arquette and Tricia Helfer.

9.00 **Crikey! It's the Irwins** Bindi and the family plan an emotional surprise for Terri in the Crocoseum.

10.00 **Edge of Alaska** The snow begins to melt, and Neil aims to start construction on the renovation of the mine.

11.00 **Monster Croc Invasion** An investigation into human deaths caused by crocodiles.
12.00 M'T **Saba and the Rhino's Secret** Documentary.
1.00 AM **Edge of Alaska**
2.00 **My Cat from Hell**
3.00 **Animal Cops Philadelphia**
4.00 **to 5.00** AM **Tanked**

+1hour 262/275 378

Nat Geographic

129/130 825 183

8.00 AM **Food Factory USA**
9.00 **Ice Road Rescue**
12.00 NOON **Air Crash Investigation** Documentary.
2.00 PM **World War II: Secrets from Above** Double bill.
4.00 **World War II: The Apocalypse** Footage of D-Day in Normandy. **5.00** Footage of the final days of World War Two.
6.00 **Apocalypse: Hitler Takes on the West** 1/2. Nazi offensives on Western nations during World War Two.

8.00 Lost Treasures of the Bible

7.00 **Apocalypse: Hitler Takes on the West** 2/2. The French government signs an armistice as half the country is taken over.

8.00 **NEW SERIES Lost Treasures of the Bible** Archaeological teams uncover civilisations featured in the Bible.

9.00 **The Jesus Mysteries** Documentary examining the life of Jesus, questioning assumptions about His relatively short time on Earth and asking how much the story has been embellished over the centuries.

11.00 **Disaster Autopsy** Recreations of real-life disasters.
12.00 M'T **To Catch a Smuggler**
1.00 AM **Air Crash Investigation**
2.00 **Abandoned** Double bill.
2.55 **Food Factory**
3.45 **Bid & Destroy** Double bill.
4.35 **to 5.00** AM **Secrets of the Zoo: Keeper Tales**

+1hour 229/230 383

Sky History

123/124 821 131 353 368

6.00 AM **Storage Wars**
9.00 **Pawn Stars** Four editions.
1.00 PM **Air Crash: Disasters Uncovered** The fate of United Airlines Flight 811. **2.00** A plane that overshot the runway in a thunderstorm. **3.00** The fate of Swissair flight 111 from New York to Geneva in September 1998. **4.00** The 1996 crash of Aeroperu flight 603. **5.00** Why an Alaskan Airlines flight crashed in 2000. **6.00** An investigation into Air Transat Flight 236.

9.00 After Braveheart

7.00 **Hitler's Engineers** How controversial scientist Walter Heisenberg was key in the Nazis' efforts to build an atomic bomb.

8.00 **Hitler's Engineers** The influence of Hans Kammler over the Third Reich's most deadly engineering projects.

9.00 **After Braveheart** 1&2/2. Docu-drama revealing the historical events that followed those portrayed in the 1995 film *Braveheart*, in which William Wallace led the Scots in a revolt against English rule.

11.40 **Beyond Skinwalker Ranch** Andy and Paul uncover shocking evidence that ties to Skinwalker Ranch.
12.40 AM **Rust Valley Restorers** JF begins restoring a 1928 Model A Roadster.
1.40 **I Was There** HH Holmes.
2.10 **to 6.00** AM **Pawn Stars**

+1hour 223/224 331

U&Yesterday

155 846 129 27 159

6.10 AM **Warbird Workshop**
8.00 **World War Two from Above**
10.00 **The Buildings That Fought Hitler** Double bill of editions.
12.00 NOON **How to Build a Motor Car** Double bill of editions.
2.00 PM **Our Guy in Japan**
4.00 **Great Canal Journeys** Following Timothy West and Prunella Scales as they explore the Marne-Rhine Canal. **5.00** A journey through the north west of Portugal. **6.00** The Monmouthshire and Brecon canal in Wales.

2.00 Our Guy in Japan

7.00 **Find It, Fix It, Flog It** Simon and Henry head to Northamptonshire to meet clock restorer Bryn and his partner, Shelley.

8.00 **One Foot in the Grave** Victor and Margaret are plagued by bees. **8.40** Victor takes up life drawing classes and Margaret is only too happy to see the back of him. **9.20** Victor quarrels with an unhelpful electricity board representative.

10.00 **Bangers & Cash: Restoring Classics** The team re-commission a 1991 Nissan Figaro.

11.00 **Bangers & Cash** Derek picks up a 1972 Lancia Fulvia Zagato.
12.00 M'T **Our Guy in Japan** 1/2. Guy Martin embarks on a journey across Japan. **1.00** AM 2/2. Guy visits a slum in Yokohama.
2.00 **to 3.00** AM **Warbird Workshop**

+1hour 255 329

Sunday

7 PM
8 PM
9 PM
10 PM

Quest

144 834 137 12 150 144

6.00 AM **Combat Dealers**
8.00 **Find It, Fix It, Flog It**
12.00 NOON **The Repair Shop**
3.00 PM **The Yorkshire Auction House**
7.00 **Celebrity Yorkshire Auction House** With TV icon Anneka Rice and actor Antony Cotton.
8.00 **The Repair Shop** Silversmith Brenton is challenged with restoring an old trophy. **9.00** The team work on carriage lamps and a copper jewellery box. **10.00** Metal expert Dominic restores a 1940s snail riding toy. **11.00** The restorers work on a toy plane and a home-made ukulele.
12.00 M'T **Salvage Hunters: The Restorers**
2.00 AM **NASA's Unexplained Files**
4.00 **to 5.00** AM **How It's Made**

+1hr 244 337 70 151

Quest Red

149 168 40 146

6.00 AM **Say Yes to the Dress: UK** Double bill.
7.00 **Say Yes to the Dress**
9.00 **Say Yes to the Dress: Atlanta** Double bill.
10.00 **Say Yes to the Dress**
12.00 NOON **FBI Files**
3.00 PM **The Perfect Murder** Six editions, including at: **7.00** A high-school campus worker finds a body on a tennis court. **8.00** The fatal shooting of Jarrod Davidson.
9.00 **A Killer's Mistake** A mother enlists the help of her ex-husband to kill her younger lover. **10.00** A wife plots to get her hands on her husband's life insurance.
11.00 **Faking It: Tears of a Crime** Oscar Pistorius.
12.00 M'T **Nightmare Next Door** Double bill.
2.00 AM **Murder Comes to Town** True-crime.
3.00 **to 4.00** AM **FBI Files**

+1hour 249 152

True Crime

146 148 67 135

9.00 AM **Judge Judy**
1.00 PM **Judge Judy**
5.00 PM **Crimes That Shook Australia** Double bill.
7.00 **Secrets of a Murder Detective** The murder of Sophie Lionnet. **8.00** The murder of Aseel Al-Essaie.
9.00 **New Scotland Yard Files** A string of elderly people are found dead in their beds across south London. **10.00** The case of a serial killer in Camden. **11.00** Examining the case of Laila Rezk. **12.00** M'T Examining the case of Geeta Aulakh. **1.00** AM Detectives investigate the murder of Cathy Marlow.
2.00 **The Chem-Sex Cannibal: Murder on the Internet**
3.00 **Medical Detectives**
4.00 **to 6.00** AM **Judge Judy**

+1hour 246 348 136

True Crime Xtra

147 172 68 134

9.00 AM **Written in Blood**
2.00 PM **Medical Detectives** A murderer who declared he would kill 12 people in New York. **2.30** The police struggle to solve the case when a banker's wife is abducted. **3.00** A professor helps detectives with a case. **3.30** A community is rocked by the death of a well-respected nurse. **4.00** A blood sample helps an investigation. **4.30** A Colorado hunter is shot three times.
5.00 **48 Hours** A look into the disappearance of Carole Baskin's husband, as a lawyer investigates a possible theory involving a meat grinder.
6.00 **Judge Judy** Real-life small-claims cases.
2.00 AM **To Catch a Killer**
4.00 **Something's Killing Me**
4.45 **to 6.00** AM **Medical Detectives**

Sky Crime

122/123 820 121 349 364

6.00 AM **Motorway Patrol**
9.00 **Brit Cops: Law & Disorder** Documentary.
10.00 **Highway Cops**
11.00 **Britain's Most Evil Killers** Double bill.
1.00 PM **Killer in My Village**
3.00 **Murdered at First Sight**
4.00 **Ireland's Most Evil Killers** Colin Whelan.
5.00 **World's Most Evil Killers**
7.00 **Killer in My Village**
8.00 **Made for Murder**
9.00 **Undercurrent: The Disappearance of Kim Wall** 1&2/2. The murder of a young journalist.
11.30 **Britain's Most Evil Killers** The crimes of Christopher McGowan.
12.30 AM **Killer in My Village**
2.30 **Ireland's Most Evil Killers** Catherine Nevin.
3.30 **Stop, Search, Seize**
4.30 **Road Wars**
5.00 **to 6.00** AM **Motorway Patrol**

+1hour 222/223 321

PBS America

173 187 84 155

8.00 AM **Her Name Was Grace Kelly** As 7.20pm.
9.25 **Fly with Me** 1&2/2.
11.50 **Her Name Was Grace Kelly** As 7.20pm.
1.00 PM **Grand Tours of Scotland** From Islay.
1.40 **Britain's Great Cathedrals with Tony Robinson** York Minster. **2.35** The history of Canterbury Cathedral. **3.30** The history of Salisbury Cathedral. **4.25** Durham Cathedral. **5.25** The history of Liverpool Cathedral. **6.25** Tony explores Winchester Cathedral.
7.20 **Her Name Was Grace Kelly** Documentary examining the actor's life.
8.35 **Fly with Me** 1&2/2.
10.50 **Her Name Was Grace Kelly** As 7.20pm.
12.00 M'T **Fall of the Maya Kings** Documentary.
1.10 **to 2.00** AM **Grand Tours of Scotland**

Sky Documentaries

121/122 819 188 352 367

6.00 AM **Discovering: Meg Ryan**
7.00 **Discovering: Angela Bassett**
8.00 **The Directors** Ron Howard.
9.00 **Ren Faire** Documentary.
10.10 **Breath of Fire**
11.10 **I Am Alfred Hitchcock** A profile of the film-maker.
1.00 PM **Lancaster** The story of the legendary bomber synonymous with the Dambusters.
3.00 **Elvis Presley: The Searcher** 1&2/2. Documentary about the much-loved singer.
7.00 FILM **Touching the Void** Dramatised documentary based on the book by Joe Simpson. (2003, 15, 106min) ★★★★★
9.00 **I Am Heath Ledger** Celebrating the life and work of the Australian actor.
10.50 **Nothing Compares** Exploring the story of Sinéad O'Connor's rise to worldwide fame.
12.50 AM **Money Electric: The Bitcoin Mystery** Documentary.
2.50 **Hawking: Can You Hear Me?**
4.40 **to 6.00** AM **Pretending I'm a Superman: The Tony Hawk Video Game Story**

Sky Nature

124/125 822 189 354 369

6.00 AM **Hope for Wildlife**
8.00 **New Kids in the Wild**
10.00 **Macro Worlds** Double bill.
12.00 NOON **Carpathian Predators**
2.00 PM **The Invisible River: Under Water Between the Black Forest and the Vosges**
3.00 **Nature's Dress Code: Who Wears What and Why?**
4.00 **Woodpeckers: The Hole Story**
5.00 **Monkey Life** New editions
6.00 NEW **Boss Shark** Specialists hunt for the alpha shark in a school of great whites.
7.00 **David Attenborough's Global Adventure**
8.00 **David Attenborough's Global Adventure: Home Planet**
9.00 **David Attenborough's Global Adventure: The Rise of Nature**
10.00 **Monkey Life** Double bill.
11.00 **Boss Shark** As 6.00pm.
12.00 M'T **The Invisible River...**
1.00 AM **Nature's Dress Code: Who Wears What and Why?**
2.00 **Arabian Seas** Documentary.
3.00 **Hotspots: The Last Hope**
4.00 **to 6.00** AM **Mysteries of the Mekong**

Sky History 2

163/168 840 186

6.00 AM **Ancient Aliens**
9.00 **World's First Battlefield**
11.00 **How Disney Built America**
1.00 PM **Egypt's Unexplained Files**
3.00 **River Hunters**
4.00 **Digging Up Britain's Past**
5.00 **The UnXplained with William Shatner** How tombs were visual memorials for the dead.
6.00 Superhuman feats.
7.00 **Greatest Heists with Pierce Brosnan** The actor explores some of the most elaborate real-life heists in history.
8.00 Antwerp Diamond Heist.
9.00 **Ultimate Mysteries** The story of an alleged alien attack in 1955.
10.00 **Hitler's Secret Sex Life** Rumours, theories and disputed historical accounts of Adolf Hitler's sexual psychology.
11.00 **The Proof Is Out There: Bermuda Triangle Edition**
12.00 M'T **The UnXplained with William Shatner**
1.00 AM **Ancient Aliens**
3.00 **Top Secret UFO Projects Declassified** Double bill.
5.00 **to 6.00** AM **Ancient Aliens**

Crime+Investigation

156 837 133

6.00 AM **Killer Britain with Dermot Murnaghan** Double bill.
8.00 **Green Eyed Killers**
11.00 **Murdered by Morning**
2.00 PM **Sin City Murders**
5.00 **Secrets of the Morgue**
6.00 **Innocent Behind Bars**
7.00 **The First 48** Detectives search for a man on the run.
8.00 **999: Killer on the Line** Murders that were callously planned and premeditated.
9.00 **Cold Case Files: DNA Speaks** New edition Examining cold cases solved through advancements in DNA.
10.00 NEW SERIES **Very Scary People** Donnie Wahlberg examines the lives of the most diabolical criminals in history.
11.00 **First Blood** Aileen Wuornos.
12.00 M'T **Tell Me How I Died**
1.00 AM **Cold Case Files: DNA Speaks** Documentary.
2.00 **Very Scary People**
3.00 **Secrets of the Morgue**
4.00 **to 6.00** AM **Sin City Murders**

+1 hour 256 333

WILD

165 841 182

8.00 AM **Amazonia** Triple bill.
11.00 **Fish Tank Kings**
1.00 PM **Florida Untamed: Where Reptiles Rule**
2.00 **Snake Island: Wild & Deadly**
3.00 **Day of the Dragon**
4.00 **Komodo Dragons**
5.00 **Secrets of the Zoo**
7.00 **Wild Alaska** Exploring how animals survive in the harsh conditions of Alaska.
8.00 **Tree Climbing Lions** A biologist researches lions in Uganda that live in the branches of trees, and discovers the danger posed by a growing human population.
9.00 **National Parks: USA** A year in Yellowstone, the world's first national park with remarkable wildlife and geological wonders.
10.00 **Land of the Iberian Lynx** 2/2. Documentary exploring a year in the life of the Iberian lynx in southern Spain.
11.00 **Snakes in the City**
12.00 M'T **Lawless Island**
2.00 AM **Secrets of the Zoo: Tampa** Double bill of editions.
4.00 **to 5.00** AM **Something Bit Me**

Discovery History

174 181

7.00 AM **Shed and Buried**
9.00 **The Restoration Man**
12.00 NOON **Combat Dealers**
1.00 PM **Combat Dealers: Reloaded** Double bill.
3.00 **Treasure Quest: Snake Island**
6.00 **Secrets Underground** Ancient ruins that suggest Europeans arrived in America 1,000 years before Columbus.
7.00 The disappearance of ships on Lake Michigan.
8.00 A legendary train filled with stolen Nazi gold said to be hidden in Poland.
9.00 **Aliens in Alaska** A bush pilot witnesses alleged UFO activity.
10.00 An extra-terrestrial stalker leaves a family frozen in fear outside of Juneau.
11.00 An Air Force veteran receives a shocking response when he reports UFO activity.
12.00 M'T An extra-terrestrial teleportation device.
1.00 AM UFOs circle a large, egg-shaped mother ship.
2.00 **to 5.00** AM **Combat Dealers**

+1 hour 274 381

U&Eden

166 176 57 160

9.00 AM **Impossible Engineering**
1.00 PM **Impossible Engineering**
6.00 **Impossible Engineering** NATO's Airborne Warning and Control System, a cutting-edge aircraft that enables pilots to spot hostile intrusion.
7.00 A floating bridge in Seattle, one of the longest such structures in the world
8.00 The *Boka Vanguard*, the planet's largest heavy lift ship, capable of carrying the Eiffel Tower and the Statue of Liberty at the same time.
9.00 A multi-billion-pound 32km super sewer under the streets of London.
10.00 A vast new island that has been created in Dubai.
11.00 The construction of remote ski resort Whistler.
12.00 M'T **Anthony Bourdain: Parts Unknown** Double bill.
2.00 AM **Impossible Engineering**
5.30 **to 6.00** AM **David Attenborough's Natural Curiosities**

+1 hour 266 376

ID

154 166

8.00 AM **True Conviction**
10.00 **Blood Relatives**
12.00 NOON **On the Case with Paula Zahn** Double bill.
2.00 PM **Suspicion**
4.00 **Love, Honor, Betray**
6.00 **I Almost Got Away with It** Career criminal Jimmy Maxwell.
7.00 The story of Russell Kerr.
8.00 **Dead of Winter** Days before Christmas, Robbie Schmidt is found strangled to death.
9.00 **Deadly Influence: The Social Media Murders** An online group becomes the target of a hateful 'manosphere' member.
10.00 **Real Time Crime** Surveillance video captures gunmen in an affluent Florida neighbourhood.
11.00 **Death by Fame** The story of Tara Correa-McMullen.
12.00 M'T **Evil Lives Here**
2.00 AM **Disappeared** Double bill.
4.00 **Gucci Crimes of Fashion: People Magazine Investigates**
5.00 **to 6.00** AM **Brittany Murphy: An ID Mystery**

+1 hour 254 366

Discovery Turbo

161/172 180

6.00 AM **Garage Squad**
9.00 **How Do They Do It?**
12.00 NOON **Scrapyard Dynasty**
5.00 PM **Head 2 Head** Comparing a Mercedes-AMG E63 S Sedan and a Cadillac CTS-V Sedan.
5.30 A Chevrolet Camaro SS and a Ford Mustang GT.
6.00 Testing two of the toughest off-road trucks.
6.30 The 2018 Porsche 911 GT3 is pitted against the 2018 Mercedes-AMG GT-R.
7.00 **Wheeler Dealers** Mike Brewer finds the perfect starter classic – a 1989 Audi Coupe.
8.00 Mike purchases a Ford Focus ST for a bargain price.
9.00 Mike finds a modern classic, a 2001 Audi S4 Avant.
10.00 Mike and the team work on a Mercedes Benz E55 AMG.
11.00 Mike and Ant Anstead attempt to restore a 1973 Saab.
12.00 M'T Mike hunts down a cheap Audi TT Quattro.
1.00 AM **Richard Hammond's Big**
2.00 **to 5.00** AM **Texas Metal**

+1 hour 261/272

Sky Cinema Premiere

301 401 501 515

6.00 AM **Sky Cinema Preview**
7.00 **Girl You Know It's True** Biopic. (2023, 15, 124min) ★★★
9.05 PREMIERE **Coup!** As 8.00pm.
10.55 **The Night Before Christmas in Wonderland** As 4.20pm.
12.35 PM **Wonka** As 6.00pm.
2.35 **IF** Fantasy. (2024, U) ★★★
4.20 **The Night Before Christmas in Wonderland** Animation. (2024, U, 80min) ★★★★
6.00 **Wonka** Fantasy adventure. (2023, PG, 116min) ★★★★

8.00 Coup!

8.00 PREMIERE **Coup!** Dark comedy thriller starring Peter Sarsgaard. A mischievous cook leads a revolt against his rich boss during the Spanish Flu pandemic of 1918. With Billy Magnussen. (2023, 12, 98min) ★★★★ *See review, page 23.*
SEX ●●● VIOLENCE ●●● LANG ●●●

10.00 **Abigail** Horror starring Melissa Barrera. A group of criminals hold the daughter of a powerful underworld figure for ransom, unaware that she is actually a vampire. (2024, 18, 105min) ★★★★
SEX ●●● VIOLENCE ●●● LANG ●●●

12.00 M'T **Monkey Man** Thriller. (2024, 18, 121min) ★★★★
2.05 AM **Thanksgiving** Horror. (2023, 18, 106min) ★★★
3.55 **A Sudden Case of Christmas** Comedy with Danny DeVito. (2024, 12, 91min) ★★★
5.35 **to 6.00** AM **The Cinema List: Christmas Crackers**

Sky Cinema 90s

308 403 503 517

6.15 AM **Bean** As 4.05pm.
8.00 **Shakespeare in Love** (1998)
10.10 **The Truman Show** Comedy. (1997, PG, 99min) ★★★★
12.10 PM **Mission: Impossible** Thriller. (1996, PG, 110min) ★★★
2.10 **The Prince of Egypt** Animation. (1998, U) ★★★★
4.05 **Bean** Comedy spin-off. (1997, PG, 90min) ★★★
5.50 **Shakespeare in Love** Oscar-winning romantic comedy. (1998, 15, 122min) ★★★★

10.00 Ghost

8.00 **My Best Friend's Wedding** Comedy starring Julia Roberts and Cameron Diaz. A woman realises that she is in love with her best friend when he gets engaged and sets out to steal him away from his fiancée. (1997, 12, 104min) ★★★★
SEX ●●● VIOLENCE ●●● LANG ●●●

10.00 **Ghost** Romantic fantasy thriller starring Patrick Swayze and Demi Moore. A New York banker killed by a mugger returns as a ghost to warn his jeopardised lover. With Whoopi Goldberg. (1990, 12, 127min) ★★★★
SEX ●●● VIOLENCE ●●● LANG ●●●

12.10 AM **Being John Malkovich** Surreal comedy starring John Cusack and Cameron Diaz. (1999, 15, 112min) ★★★★★
2.15 **My Best Friend's Wedding**
4.10 **to 6.00** AM **The Prince of Egypt** As shown at 2.10pm.

Sky Cinema Christmas

302 410 510 524

6.15 AM **The Cinema List: Elfmas**
6.40 **Snow Day** As 2.05am.
8.25 **Nativity 2: Danger in the Manger!** Festive comedy sequel. (2012, U, 105min) ★★★
10.25 **Nativity 3: Dude, Where's My Donkey?!** Festive comedy sequel. (2014, U, 119min) ★
12.25 PM **This Is Christmas** Romantic comedy starring Alfred Enoch. (2022, PG, 90min) ★★★★
2.25 **Genie** Comedy starring Melissa McCarthy and Paapa Essiedu. (2023, PG, 93min) ★★★
4.10 **Elf** Family fantasy comedy. (2003, PG, 97min) ★★★★
6.00 **The Polar Express** Animation with the voice of Tom Hanks. (2004, U, 100min) ★★★★
7.55 **The Holiday** Romantic comedy with Kate Winslet and Cameron Diaz. (2006, 12, 135min) ★★★
10.20 **There's Something in the Barn** Comedy horror starring Martin Starr. (2023, 15, 100min) ★★
12.15 AM **Krampus** Comedy horror. (2015, 15, 94min) ★★★★
2.05 **Snow Day** Family comedy. (2000, PG, 89min) ★★
3.50 **Genie** As shown at 2.25pm.
5.35 **to 7.20** AM **Christmas on the Farm** Festive comedy drama. (2021, PG, 86min) ★★★

Sky Cinema Sci-fi/Horror

311 411 511 525

7.15 AM **Renfield** As 4.35pm.
8.55 **Sinister** Horror thriller. (2012, 15, 105min) ★★★
10.55 **World War Z** Action thriller. (2013, 15, 116min) ★★★★
1.05 PM **Resident Evil: Afterlife** Sci-fi horror thriller sequel. (2010, 15, 96min) ★★★
2.55 **If You Were the Last** Romantic comedy with Anthony Mackie. (2023, 15, 92min) ★★★★
4.35 **Renfield** Comedy horror. (2023, 15, 93min) ★★★★
6.20 **65** Adventure starring Adam Driver and Ariana Greenblatt. (2023, 12, 93min) ★★
8.00 **The Nun** Horror thriller starring Taissa Farmiga. A troubled priest and a novice nun discover a religious order's terrible secret and battle a malevolent force. (2018, 15, 96min) ★★★
9.40 **It** Horror chiller starring Bill Skarsgård and Jaeden Lieberher. (2017, 15, 135min) ★★★★
12.00 M'T **Abigail** Horror with Melissa Barrera. (2024, 18, 105min)
1.55 AM **If You Were the Last** (2023)
3.30 **Repo Man** Cult sci-fi thriller. (1984, 18, 92min) ★★★★
5.10 **to 6.45** AM **Silent Running** Cult sci-fi adventure with Bruce Dern. (1972, U, 90min) ★★★★

★★★★★ Excellent ★★★★ Very Good ★★★ Good ★★ Average ★ Poor

Sky Cinema Kids Books

306 406 506 520

7.20 AM **The Cinema List**
7.35 **Wonka** As shown at 4.00pm.
9.35 **Dr Seuss' Lorax** Animation. (2012, U, 86min) ★★★
11.05 **Cloudy with a Chance of Meatballs** As 6.00pm.
12.40 PM **Cloudy with a Chance of Meatballs 2** As 7.35pm.
2.20 **The Spiderwick Chronicles** Fantasy. (2008, PG) ★★★★
4.00 **Wonka** (2023, PG) ★★★★
6.00 **Cloudy with a Chance of Meatballs** (2009, U) ★★★★

7.35 Cloudy with a Chance... 2

7.35 Cloudy with a Chance of Meatballs 2 Animated comedy sequel featuring the voices of Bill Hader and Anna Faris. (2013, U, 93min) ★★★
SEX ●●● VIOLENCE ●●● LANG ●●●

9.15 The Portable Door Fantasy adventure starring Christoph Waltz and Sam Neill. Two interns discover the true agenda of the corporation where they work. With Sophie Wilde and Patrick Gibson. (2023, PG, 130min) ★★★
SEX ●●● VIOLENCE ●●● LANG ●●●

11.20 **Robin and the Hoods** Family comedy starring Darcy Ewart. (2024, PG, 101min) ★★
1.05 AM **The Secret Garden** Drama starring Colin Firth. (2020, PG, 99min) ★★★★
2.55 **Mary and the Witch's Flower** Animated family adventure. (2017, U, 99min) ★★★
4.50 **Sky Cinema Preview**
5.45 **to 7.35** AM **A Dog's Purpose** Comedy with Dennis Quaid. (2017, PG, 100min) ★★★

Sky Cinema Action

307 407 507 521

6.40 AM **Cinema List: Superheroes**
7.00 **Hudson Hawk** As 2.30am.
8.55 **Robin Hood: Prince of Thieves** Fantasy adventure. (1991, PG, 138min) ★★
11.30 **The Bourne Identity** Thriller. (2002, 12, 119min) ★★★★★
1.40 PM **The Bourne Supremacy** Spy thriller. (2004, 12) ★★★★
3.40 **The Bourne Ultimatum** Spy thriller. (2007, 12) ★★★★
5.45 **The Bourne Legacy** Thriller. (2012, 12, 129min) ★★★

8.00 Jason Bourne

8.00 Jason Bourne Action thriller starring Matt Damon and Tommy Lee Jones. Former government operative Jason Bourne is drawn out of hiding to uncover more truths about his father. With Alicia Vikander. (2016, 12, 123min) ★★★
SEX ●●● VIOLENCE ●●● LANG ●●●

10.05 Batman v Superman: Dawn of Justice Action adventure with Ben Affleck and Henry Cavill. The two superheroes' mutual distrust leads them into a battle to the death. (2016, 12, 164min) ★★★
SEX ●●● VIOLENCE ●●● LANG ●●●

12.40 AM **300: Rise of an Empire** Fantasy adventure sequel. (2014, 15, 100min) ★★★
2.30 **Hudson Hawk** Action comedy. (1991, 15, 97min) ★★★
4.20 **Sky Cinema Preview**
4.55 **to 7.00** AM **Rumble Through the Dark** Crime drama. (2023, 15, 116min) ★★★

Sky Cinema Comedy

310 408 508 522

7.25 AM **Relax, I'm from the Future**
9.05 **Clerks** (1994, b/w, 18) ★★★★
10.55 **Fletch** Comedy adventure. (1985, PG, 96min) ★★★
12.50 PM **National Lampoon's Animal House** Comedy. (1978, 15, 109min) ★★★★★
2.40 **I Now Pronounce You Chuck & Larry** Comedy. (2007, 12) ★
4.50 **Dear Elizabeth** Comedy. (2020, 12, 98min) ★★★
6.25 **Along Came Polly** Comedy. (2003, 12, 90min) ★★★

4.50 Dear Elizabeth

8.00 Airplane! Spoof of air-disaster movies, starring Robert Hays, Julie Hagerty, Leslie Nielsen and Lloyd Bridges. (1980, 12, 86min) ★★★★★
SEX ●●● VIOLENCE ●●● LANG ●●●

9.40 Airplane II: The Sequel Comedy sequel starring Robert Hays as a pilot at the controls of a disaster-prone moon shuttle. With Lloyd Bridges. (1982, 15, 81min) ★★★
SEX ●●● VIOLENCE ●●● LANG ●●●

11.10 **The Holdovers** Comedy drama starring Paul Giamatti and Da'Vine Joy Randolph. (2023, 15, 133min) ★★★★★
1.30 AM **The Book of Clarence** Comedy with LaKeith Stanfield. (2023, 15, 129min) ★★★
3.55 **Relax, I'm from the Future** Comedy starring Rhys Darby. (2023, 15, 94min) ★★★
5.35 **to 7.15** AM **I Love My Dad** Comedy with Patton Oswalt. (2022, 15, 96min) ★★★

Sky Cinema Thriller

309 409 509 523

6.45 AM **Every Breath You Take** Thriller with Casey Affleck. (2021, 15, 105min) ★★★
8.45 **Blackhat** Crime drama. (2015, 15, 128min) ★★★★
11.00 **The Island** Action thriller. (2005, 12, 136min) ★★★
1.25 PM **Detroit** Fact-based drama. (2017, 15, 143min) ★★★★
4.00 **Missing** Thriller starring Storm Reid. (2023, 15, 111min) ★★★
6.00 **The Saint** Thriller spin-off. (1997, 12, 116min) ★★★

10.00 Pulp Fiction

8.00 Ocean's Eleven Caper thriller starring George Clooney, Brad Pitt, Julia Roberts, Andy Garcia and Matt Damon. A charismatic thief recruits a team of specialists to rob three Las Vegas casinos on a single night. (2001, 12, 116min) ★★★★
SEX ●●● VIOLENCE ●●● LANG ●●●

10.00 Pulp Fiction Quentin Tarantino's crime comedy, a homage to trash crime novels and popular culture, starring John Travolta, Bruce Willis and Samuel L Jackson. (1994, 18, 154min) ★★★★★
SEX ●●● VIOLENCE ●●● LANG ●●●

12.40 AM **10 Cloverfield Lane** Thriller starring Mary Elizabeth Winstead and John Goodman. (2016, 12, 103min) ★★★★
2.30 **Against All Odds** Thriller. (1984, 18, 116min) ★★
4.40 **to 6.30** AM **Along Came a Spider** Psychological thriller. (2001, 15, 103min) ★★★

Film4

313 855 428 14 300

■ **Films start at 11.00am**
11.00 AM **The SpongeBob Movie: Sponge Out of Water** Animation. (2015, U) ★★★
12.50 PM **The Adventures of Tintin** Animated family adventure. (2011, PG, 106min) ★★★★★
3.05 **The Great Escape** Classic PoW escape adventure. (1963, PG, 166min) ★★★★★
6.35 **G.I. Joe: The Rise of Cobra** Adventure with Dennis Quaid. (2009, 12, 113min) ★★★

3.05 The Great Escape

8 PM **G.I. Joe: The Rise of Cobra** (film started at 6.35pm)
SEX ●●● VIOLENCE ●●● LANG ●●●

9 PM **9.00 Fisherman's Friends** Comedy drama starring James Purefoy and Daniel Mays. A music executive heads out to a Cornish fishing village to recruit the local fishermen to record an album of sea shanties. (2019, 12, 112min) ★★★
SEX ●●● VIOLENCE ●●● LANG ●●●

10 PM

11 PM **11.15** **Black and Blue** Crime drama starring Naomie Harris. A rookie cop finds herself targeted by corrupt police and gangsters when she witnesses a drug dealer's murder. (2019, 15, 108min) ★★★
1.25 **to 3.45** AM **The Outsiders** Teen drama starring Matt Dillon and Patrick Swayze. (1983, 12, 91min) ★★★★

+1 hour 314 430 47 301

Sky Cinema Best of 2024

303 402 502 516

6.00 AM **Strays** Canine comedy. (2023, 15, 93min) ★★★★
7.35 **Jules** Drama with Ben Kingsley. (2023, 12, 87min) ★★★
9.10 **Force of Nature: The Dry 2**
11.05 **Fast X** Adventure sequel with Vin Diesel and Jason Momoa. (2023, 12, 141min) ★★★★
1.30 PM **The Flash** Adventure starring Ezra Miller and Sasha Calle. (2023, 12, 144min) ★★★

3.55 **Aquaman and the Lost Kingdom** Fantasy adventure. (2023, 12, 124min) ★★★
6.00 **Madame Web** Adventure with Dakota Johnson and Tahar Rahim. (2024, 12, 116min) ★★★
8.00 **Meg 2: The Trench** Thriller sequel starring Jason Statham. (2023, 12, 115min) ★★★
10.00 **Monkey Man** Thriller starring Dev Patel. A man unleashes a campaign of vengeance against the men who killed his mother. (2024, 18, 121min) ★★★★

12.10 AM **Force of Nature: The Dry 2** Thriller sequel starring Eric Bana. (2024, 15, 120min) ★★★
2.15 **LaRoy, Texas** Comedy thriller. (2023, 15, 112min) ★★★★
4.20 **to 6.25** AM **Deep Sea** Animated family adventure. (2023, PG, 112min) ★★★

Sky Cinema Favourites

304 404 504 518

6.00 AM **The Cinema List: Spectacular Sci-Fi**
6.20 **The Man Who Knew Too Much**
8.25 **Catch Me If You Can** (2002)
10.45 **The Da Vinci Code** As 8.00pm.
1.15 PM **Angels & Demons** (2009)
3.35 **Inferno** Thriller starring Tom Hanks. (2016, 12, 121min) ★★★
5.40 **Catch Me If You Can** Fact-based adventure starring Tom Hanks. (2002, 12, 141min) ★★★★★

8.00 **The Da Vinci Code** Thriller starring Tom Hanks and Audrey Tautou. A Harvard professor and a French cryptographer solve a series of clues about the true nature of the Holy Grail. (2006, 12, 149min) ★★★
10.40 **Angels & Demons** Mystery starring Tom Hanks. Harvard professor Robert Langdon must solve a series of cryptic riddles to prevent a hidden time bomb from destroying the Vatican. (2009, 12, 138min) ★★

1.00 AM **Inferno** As 3.35pm.
3.10 **Sky Cinema Preview**
4.00 **to 6.05** AM **The Man Who Knew Too Much** Classic Hitchcock suspense drama starring James Stewart, Doris Day and Brenda De Banzie. (1956, PG, 120min) ★★★★

Sky Cinema Animation

305 412 500 514

6.15 AM **The Night Before Christmas in Wonderland**
7.55 **Hotel Transylvania** As 4.00pm.
9.30 **Hotel Transylvania 2** (2015)
11.05 **Hotel Transylvania 3: Summer Vacation** As shown at 7.10pm.
12.45 PM **Cloudy with a Chance of Meatballs** As 8.50pm.
2.20 **Cloudy with a Chance of Meatballs 2** As 10.25pm.
4.00 **Hotel Transylvania** (2012)

5.35 **Hotel Transylvania 2** Animated sequel. (2015, U, 89min) ★★★
7.10 **Hotel Transylvania 3: Summer Vacation** Animated comedy sequel. (2018, U, 97min) ★★
8.50 **Cloudy with a Chance of Meatballs** Animated comedy. (2009, U, 90min) ★★★★
10.25 **Cloudy with a Chance of Meatballs 2** Animated comedy sequel. (2013, U, 93min) ★★★
12.05 AM **Spirit: Stallion of the Cimarron** Animated adventure. (2002, U, 84min) ★★★

1.30 **The Night Before Christmas in Wonderland** Animation. (2024, U, 80min) ★★★★
3.10 **Teen Titans Go! & DC Super Hero Girls: Mayhem in the Multiverse** (2022, PG) ★★★
4.35 **to 6.05** AM **Teen Titans Go! to the Movies** (2018, PG) ★★★

Christmas 24

312 419

7.00 AM **The Mistletoe Secret** Drama. (2019, PG, 83min) ★★
9.00 **Love at the Christmas Market** Drama. (2023, PG, 88min) ★★
11.00 **A Christmas Star** Romantic drama. (2021, PG, 84min) ★★
1.00 PM **Where Are You, Christmas?** Fantasy. (2023, PG, 90min) ★★
3.00 **PREMIERE** **To Have and To Holiday** Festive romantic drama. (2024, PG, 90min) ★★

5.00 **A Tale of Two Christmases** Comedy starring Katherine Barrell. (2022, PG, 84min) ★★
7.00 **The Christmas Promise** Festive romantic drama starring Torrey DeVitto. (2021, PG, 90min) ★★
9.00 **A Holiday in Harlem** Festive drama with Olivia Washington. A successful executive returns to the neighbourhood where she grew up and helps organise a party. (2021, PG, 84min) ★★
11.00 **Catch Me If You Claus** Festive fantasy. (2023, PG, 84min) ★★

1.00 AM **A Maple Valley Christmas** Festive drama starring Peyton List. (2022, PG, 85min) ★★
3.00 **to 5.00** AM **Three Wise Men and a Baby** Festive comedy. (2022, PG, 90min) ★★

Movies 24+ 315 420

Talking Pictures

328 445 82 306

6.00 AM **Broken Blossoms** Drama. (1936, b/w, PG, 84min) ★★
7.45 **The Boy and the Pirates** Children's fantasy adventure. (1960, b/w, U, 84min) ★★
9.25 **Confessions of Boston Blackie** Mystery. (1941, PG, 65min) ★★
10.45 **City of Bad Men** Western. (1959, PG, 81min) ★★
12.20 PM **Thunderbirds** 13/26. (S1)
1.25 **Batman** 29/34. (S1)

2.00 **Law and Disorder** Comedy. (1958, b/w, U, 73min) ★★★
3.35 **Coaching Holiday in 1958**
4.00 **The Adventures of Robin Hood**
4.30 **Out of Town** Documentary.
5.00 **The Footage Detectives**
6.00 **Look at Life** Documentary.
6.15 **The 39 Steps** Adventure. (1959, U, 93min) ★★★
8.05 **Look at Life** Documentary.
8.20 **The Ash Tree** Horror adaptation.
9.00 **The Glass** 6/6. (S1)
10.05 **The Wheeltappers and Shunters Social Club** 3/7. (S1)

10.55 **The Cater Street Hangman** Thriller. (1998, PG, 100min) ★★
1.00 AM **The Heritage Chart Show**
2.05 **The Believers** Occult thriller. (1987, 18, 113min) ★★
4.20 **Star Performance: The Gift**
4.55 **The Texan** 5/37. (S1)
5.30 **to 6.00** AM **The Larkins**

Sky Sports Main Event

401 511 501 419 439

6.00 AM **Sky Sports News**
7.00 **Good Morning Sports Fans**
7.30 LIVE **Women's Test Cricket South Africa v England.** Coverage of day one of the Test match staged at Mangaung Oval.
1.00 PM LIVE **Super Sunday Brighton & Hove Albion v Crystal Palace.** Coverage of the Premier League match from the AMEX Stadium. Brighton claimed a 4-1 win over their rivals in last season's corresponding fixture and will go into this match as favourites to prevail again having made the stronger start to the current season. Kick-off **2.00pm**.
4.00 LIVE **Super Sunday Manchester City v Manchester United.** Coverage of the Premier League match from the Etihad Stadium. Kick-off is at **4.30pm**.
7.15 LIVE **World Darts Championship** Coverage of the opening day at Alexandra Palace.
11.00 LIVE **NFL** A week 15 match.
12.30 AM **NBC's FNIA**
1.10 LIVE **NFL Seattle Seahawks v Green Bay Packers.** From Lumen Field. Kick-off **1.20am**.
4.30 **to 6.00** AM **Sky Sports News**

Sky Sports Premier League

402 512 502 420 440

6.00 AM **Premier League Highlights**
8.00 **Premier League Highlights**
10.00 **Super Sunday Matchday**
12.00 NOON **Sports Sunday**
1.00 PM LIVE **Super Sunday Brighton & Hove Albion v Crystal Palace.** Coverage of the Premier League match from the AMEX Stadium. Kick-off **2.00pm**.
4.00 LIVE **Super Sunday Manchester City v Manchester United.** The Premier League match from the Etihad Stadium. The Citizens defeated their rivals home and away in the league last season, but United avenged those losses with a 2-1 win in the FA Cup final. Since then, City have regained bragging rights with a win in the Community Shield, and Erik ten Hag has been replaced by Ruben Amorim as manager of the Red Devils. Kick-off **4.30pm**.
7.30 **Chasing the Dream**
10.00 **Premier League Highlights**
12.00 M'T **Premier League Highlights**
3.00 AM **PL Greatest Games**
4.00 **PL Best Goals 2009/10**
5.00 **Premier League Best Goals**
5.30 **to 6.00** AM **Premier League 100 Club**

Sky Sports Football

403 513 503 421 441

6.00 AM **EFL Highlights**
2.00 PM LIVE **WSL Liverpool v Arsenal.** Coverage of the top-flight match at Totally Wicked Stadium in St Helens. Arsenal won last season's corresponding fixture 2-0 and are likely to go into this contest as favourites to prevail once again. Kick-off **2.30pm**.
5.00 LIVE **Bundesliga Borussia Dortmund v TSG 1899 Hoffenheim.** Coverage of the German top-flight match at Signal Iduna Park, joining in progress.
6.30 LIVE **Bundesliga RB Leipzig v Eintracht Frankfurt.** Coverage of the German top-flight match at Red Bull Arena. Kick-off **6.30pm**.
8.30 **EFL Cup Highlights** Brentford v Sheffield Wednesday in round four. **9.00** Tottenham Hotspur v Manchester City in round four.
9.30 **EFL Highlights**
11.30 **WSL** Liverpool v Arsenal.
12.00 M'T **EFL Cup** The 2010 final.
2.00 AM **Best Moments from the Championship Play-Off Final**
2.30 **EFL Greatest Games**
4.00 **Championship Season Review**
5.00 **Best Goals: EFL Cup 2020/21**
5.30 **to 6.00** AM **EFL Trophy**

Sky Sports Cricket

404 514 504 422 442

6.00 AM **Talking Cricket**
6.30 **Women's International One-Day Cricket** South Africa v England from JB Marks Oval.
7.30 LIVE **Women's Test Cricket South Africa v England.** Coverage of day one of the Test match staged at Mangaung Oval.
4.00 PM **Big Bash League**
5.00 **Pushing Boundaries: To the Hundred and Beyond** Documentary in which Kate Cross charts women's cricket history.
6.15 **The Best of the Big Bash League** Sydney Sixers v Perth Scorchers in the 2014/15 final.
6.30 **Ashes Memories** Charlotte Edwards shares her experiences of playing against Australia.
7.00 **Women's Test Cricket**
8.00 **Big Bash League** Perth Scorchers v Melbourne Stars.
9.00 **Women's Test Cricket** South Africa v England in Bloemfontein.
10.00 **Big Bash League** Highlights.
11.00 **Women's Test Cricket**
12.00 M'T **Big Bash League**
3.05 AM **Women's Test Cricket**
4.00 **Big Bash League**
5.00 **to 6.00** AM **The Best of the Big Bash League**

Sky Sports Golf

405 515 505 423 443

6.00 AM **PGA Tour Golf**
9.00 **Robert MacIntyre: A Season to Remember**
9.30 LIVE **DP World Tour Golf** Coverage of the fourth day of the Alfred Dunhill Championship staged at Leopard Creek Country Club in Malelane, South Africa.
2.30 PM **PGA Tour Golf**
5.30 **Rory McIlroy: Expectation**
6.00 LIVE **PGA Tour Golf** Coverage of day three of the Grant Thornton Invitational, a tournament for mixed two-player teams staged at Tiburon Golf Club in Florida.
9.00 **Nick Dougherty's Tee Time Tips**
10.00 **Rory McIlroy: Expectation**
10.30 **The Open – Official Films**
11.30 **Golf Vodcast** A year review.
12.30 AM **Golf Academy**
1.00 **PGA Tour Golf** Highlights.
2.00 **Golf Academy** Expert tips.
2.55 **The Open – Official Films**
4.00 **DP World Tour Golf**
5.00 **to 6.00** AM **Golf Academy**

Sky Sports Tennis

407 537 520 425 445

6.00 AM **ATP Tennis** Recent finals.
10.00 **US Open** The men's singles final.
11.00 **ATP Tennis** Tour highlights.
1.00 PM **Tennis** Six Kings Slam final.
2.00 **ATP Tennis** Recent finals.
5.00 **US Open** The men's singles final.
6.00 **ATP Tennis** Shanghai Masters.
7.00 **Tennis** Six Kings Slam final.
8.00 **ATP Tennis** ATP Finals in Turin.
9.00 **Martina Navratilova: Unstoppable** An interview.
10.00 **ATP Tennis** Highlights.
12.00 M'T **to 6.00** AM **ATP Tennis**

TNT Sports 1

410 870 527 408 430

6.00 AM LIVE **Isuzu UTE A-League Melbourne City v Auckland FC.** Coverage of the Australian top-flight match from AAMI Park in Melbourne. Kick-off **6.00am**.
8.00 **Premier League Stories**
8.30 **The Edge** N Zealand v England.
10.00 **WWE SmackDown Highlights**
11.00 **UEFA Europa League & Conference League Magazine**
12.00 NOON **The Edge** Highlights.
1.30 PM **Fight Night** Fury v Usyk.
3.15 **Usyk vs Fury 2: The Face-Off** Oleksandr Usyk and Tyson Fury face-off ahead of their heavyweight title rematch.
3.30 **UEFA Champions League Magazine** News and updates.
4.00 **Serie A** Juventus v Venezia.
5.00 **The Football's On**
6.00 LIVE **Premier League Southampton v Tottenham Hotspur.** Coverage of the top-flight match from St Mary's Stadium. Kick-off **7.00pm**.
9.30 **Usyk vs Fury 2: The Face-Off**
9.45 PM **to 6.00** AM LIVE **Test Cricket New Zealand v England.** Coverage of the third day of the third and final Test in the series staged at Seddon Park.

TNT Sports 2

411 871 528 409 431

6.30 AM LIVE **A-League Women Sydney FC v Newcastle Jets.** Coverage of the match from Leichhardt Oval in Lilyfield, New South Wales. Kick-off **6.00am**.
8.00 **Champions League**
8.45 LIVE **A-League Women Melbourne City v Canberra United.** Coverage of the match at AAMI Park. Kick-off **8.45am**.
10.45 **Premiership Women's Rugby**
11.45 **Usyk vs Fury 2: The Face-Off**
12.00 NOON **Champions League**
12.30 PM **TNT Sports Cricket Reload**
1.15 LIVE **Women's International T20 Cricket India v West Indies.** The first T20 from Dr. DY Patil University Sports Ground.
5.15 **Premiership Women's Rugby**
6.15 **Autumn Nations Series**
6.45 **Sign Up – Into Football**
7.30 LIVE **Serie A AC Milan v Genoa.** The Italian top-flight game from San Siro. Kick-off **7.45pm**.
9.45 **Champions League Magazine**
10.15 **UEFA Europa League & Conference League Magazine**
11.15 **Test Cricket Highlights**
12.15 **to 6.00** AM LIVE **Test Cricket Australia v India.** Coverage of the second day of the third Test.

TNT Sports 3

417 874 529 410 432

6.00 AM LIVE **Test Cricket Australia v India.** Coverage of the opening day of the third Test from Brisbane Cricket Ground.
8.15 AM **Fight Night**
9.00 LIVE **A-League Women Perth Glory v Adelaide United.** Coverage of the match staged at Sam Kerr Football Centre in Perth. Kick-off **9.00am**.
11.00 **Serie A** Juventus v Venezia.
12.00 NOON **The Football's On**
1.00 PM **UEFA Champions League**
1.30 **WRC Review** Recent action.
3.30 **WWE Friday Night SmackDown**
5.00 **The Edge** N Zealand v England.
6.30 **Test Cricket Highlights**
8.30 **Autumn Nations Series**
9.00 **WWE SmackDown Highlights**
10.00 **Vendee Globe Highlights**
10.30 **Women's T20 International Cricket** India v West Indies.
11.30 LIVE **T20 Cricket West Indies v Bangladesh.** Coverage of the first T20 in the three-match series from Arnos Vale Playing Field.
3.45 AM **TNT Sports Cricket Reload**
4.00 **UEFA Champions League Magazine** News and updates.
4.30 **Fishing: On the Bank**
5.30 **to 6.00** AM **TNT Sports Reload**

Sky Sports NFL

408 517 507 426 446

6.00 AM **NFL Highlights**
7.00 **One Jets Drive**
7.45 **NFL Bitesize Highlights**
8.00 **NFL Highlights**
9.00 **NFL Gameday**
9.30 **Jaguars Weekly UK**
10.00 **NFL Highlights** Dallas Cowboys v Cincinnati Bengals.
11.00 **One Jets Drive**
11.45 **NFL Bitesize Highlights**
12.15 PM **NFL Gameday**
12.45 **NFL Bitesize Highlights**
1.00 **NFL Highlights** San Francisco 49ers v Los Angeles Rams.
2.00 **NFL Gameday** A review of all of the latest games from the NFL season, with discussion and analysis of the latest talking points.
5.00 LIVE **NFL** Coverage of the week 15 match. Kick-off **6.00pm**.
9.00 LIVE **NFL** A week 15 match.
12.30 AM **NBC's FNIA** A preview of Seattle Seahawks v Green Bay Packers, and a review of today's earlier matches.
1.10 LIVE **NFL Seattle Seahawks v Green Bay Packers.** Coverage of the week 15 match staged at Lumen Field. Kick-off **1.20am**.
4.30 **to 6.00** AM **NFL Bitesize Highlights**

Sky Sports Mix

416 873 510 429 449

6.00 AM **NFL Highlights**
7.00 **Women's International One-Day Cricket**
9.00 **Fight Night** Jonas v Habazin.
10.00 **Fight Night International**
11.00 **Top Rank Boxing Archive**
12.45 PM **My Icon** Maggie Alphonsi.
1.00 **Fight Night** Jonas v Habazin.
2.00 **My Icon** Martin Offiah.
2.20 LIVE **Bundesliga FC Heidenheim 1846 v VfB Stuttgart.** Coverage of the German top-flight match from Voith-Arena. Kick-off **2.30pm**.
4.30 **Top Rank Boxing Archive**
5.00 **Fight Night** Jonas v Habazin.
6.00 **NFL Redzone** Network show that switches between today's games.
1.00 AM **Fight Night** Jonas v Habazin.
2.00 **Golf Academy** Expert tips.
3.00 **Women's Test Cricket**
4.00 **Big Bash League** Highlights.
5.00 **to 6.00** AM **Fight Night**

TNT Sports 4

421 876 530 411 434

6.00 AM LIVE **Badminton** Coverage from the finals of the Tour Finals staged at Hangzhou Olympic Sports Centre in Hangzhou, China.
11.30 **Vendee Globe Highlights**
12.00 NOON **NBA Action**
12.30 PM **NBA on Fire** The latest news.
1.00 **NBA** Recent match replays.
4.00 **Usyk vs Fury 2: The Face-Off**
4.15 **Fight Night** Usyk v Fury.
5.00 **Isuzu UTE A-League**
6.00 **NBA** Recent match replays.
9.00 **UFC** A chance to see Colby Covington v Joaquin Buckley.
12.00 M'T **Serie A** AC Milan v Genoa.
1.00 AM **UEFA Champions League Goals Reload**
1.15 **UEFA Europa League Goals**
1.30 **TNT Sports Reload**
2.00 **UFC Main Event: Jones v Belfort** Archive action.
3.00 **UFC Main Event: Miocic v Cormier 2** Action from UFC 241.
4.00 **Isuzu UTE A-League**
5.00 **to 6.00** AM **ABB FIA Formula E**

Eurosport 1

413 870 521 412 435

6.00 AM **Snooker: Scottish Open**
8.00 **Snooker 147s** Si Jiahui.
8.15 **Alpine Skiing** In Val d'Isere.
8.45 LIVE **Alpine Skiing** The men's slalom from Val d'Isere, France.
10.30 LIVE **Biathlon** The women's 4 x 6km relay in Hochfilzen, Austria.
11.50 LIVE **Alpine Skiing** The second run in the men's slalom in France.
1.00 PM LIVE **Snooker: Scottish Open** Coverage of the opening session of the final on day seven from Meadowbank Sports Centre.
4.00 **UCI Track Champions League**
6.00 **Snooker: Scottish Open**
6.45 LIVE **Snooker: Scottish Open** Coverage of the second and concluding session of the final on day seven from Edinburgh.
10.00 **Snooker: Shoot-Out**
12.00 M'T **Alpine Skiing** Highlights.
4.00 AM **UCI Track Champions League** Action from round one.
5.00 **to 7.00** AM **Snooker: UK Championship**

Eurosport 2

414 871 522 413 436

6.00 AM **Alpine Skiing** Highlights.
7.55 **Ski Jumping** In Titisee-Neustadt.
8.50 LIVE **Ski Jumping** Coverage from Zhangjiakou in China.
10.30 LIVE **Cross-Country Skiing** Coverage from Davos, Switzerland.
12.00 NOON **Ski Jumping**
1.00 PM LIVE **Biathlon** The men's 4 x 7.5km relay from Hochfilzen.
2.35 LIVE **Ski Jumping** Coverage of the men's individual HS142 from Titisee-Neustadt, Germany.
4.45 **Alpine Skiing** From Val d'Isere.
5.45 LIVE **Alpine Skiing** Coverage of the women's super-G staged at Beaver Creek in Colorado.
7.15 **Ski Jumping** In Titisee-Neustadt.
8.15 **Alpine Skiing** Recent action.
10.15 **Winter Sport – Zoe Atkin**
10.30 **Cyclo-Cross** From Cabras, Italy.
11.00 **Ski Jumping** In Titisee-Neustadt.
12.00 M'T **UCI Track Champions League** Rounds four and five.
2.00 AM **Snooker: UK Championship**
4.00 **to 6.00** AM **Biathlon**

Sky Sports Sky Sports+

412 518 508 427 447

6.00 AM **Sky Sports News**
7.00 **Good Morning Sports Fans**
8.00 **The Best of the Big Bash League** Sydney Sixers v Perth Scorchers in the 2014/15 final.
8.10 LIVE **Big Bash League Perth Scorchers v Melbourne Stars.** Coverage of the T20 match staged at Optus Stadium.
11.30 **Super Sunday Matchday**
12.00 NOON **Sports Sunday**
2.50 PM LIVE **EFL Norwich City v Burnley.** Coverage of the Championship match staged at Carrow Road. Burnley claimed a 3-0 win when the sides last met here two seasons ago, and will be looking for another victory on their travels as they aim to return to the Premier League at the first time of asking. Kick-off **3.00pm**.
5.00 **Sports Sunday**
6.00 **NFL Redzone** Network show that switches between today's games.
1.00 **to 6.00** AM **Sky Sports News**

Sky Sports Darts

406 516 506 424 444

6.00 AM **PDC Classics** Archive action.
7.00 **Darts Gold** Highlights.
7.15 **World Darts Championship**
12.45 PM **World Darts Championship** Michael van Gerwen v Michael Smith in the 2022/23 final.
3.45 **World Darts Championship** Action from Luke Littler v Luke Humphries in the 2023/24 final.
6.30 PM LIVE **World Darts Championship** Coverage of day one at Alexandra Palace, featuring three first-round matches and one second-round match.
11.00 **30 Years of the PDC World Champs** A celebration.
11.30 **The Taylor Years** Phil Taylor.
12.00 M'T **The Greatest Final 2007: Taylor v Barneveld**
12.30 AM **World Darts Championship**
5.00 **The Taylor Years** Phil Taylor.
5.30 **to 6.00** AM **The Greatest Final 2007: Taylor v Barneveld**

Monday

16 December

Evening Planner

Crime Drama

Strike: The Ink Black Heart
BBC1, 9pm (box set, BBC iPlayer)
Robin Ellacott (Holliday Grainger) and Cormoran Strike (Tom Burke) return in the latest Robert Galbraith adaption.

Travelogue

Gino & Fred: Emission Impossible
ITV1, 9pm
Gino D'Acampo and Fred Sirieix take an eco-friendly trip to Austria and Croatia.

Travelogue

Matt Baker: Christmas Travels with Mum & Dad
More4, 9pm
The host spends time with the lifeboat crew stationed at Robin Hood's Bay.

Comedy

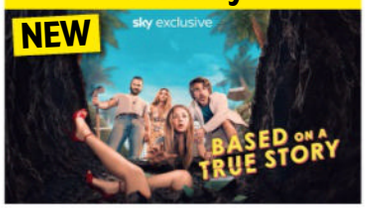

Based on a True Story
Sky Max & Sky Showcase, 9pm & 9.45pm
As the series returns, Ava and Nathan are settling into life as new parents.

SKY	EVENING TIME	7.00PM	7.30PM	8.00PM	8.30PM	9.00PM	9.30PM	10.00PM	10.30PM
FAVOURITES	101 BBC1	7.00 The One Show	7.30 EastEnders	8.00 Panorama †	8.30 Here We Go... †	9.00 Strike: The Ink Black Heart		10.00 News; Local News	10.40 Have...
	102 BBC2	7.00 Villages by the...	7.30 Mastermind	8.00 Only Connect	8.30 University...	9.00 Renaissance – The Blood and the...		10.00 QI	10.30 Newsnight
	103 ITV1	◂ 6.30 News	7.30 Emmerdale	8.00 Coronation Street		9.00 Gino & Fred: Emission Impossible		10.10 News; Local News	
	104 CHANNEL 4	7.00 News		8.00 Ultimate Christmas Gift Guide with...		9.00 24 Hours in Police Custody		10.00 24 Hours in A&E	
	105 CHANNEL 5	7.00 Traffic Cops		8.00 Police Interceptors		9.00 Casualty 24/7: Every Second Counts		10.00 Motorway Cops: Catching Britain's...	
	106 SKY SHOWCASE	7.00 Harry Potter: A Who's Who of the...		8.00 Nutcracker: Backstage with English...		9.00 Based on a True Story			10.30 Ricky Gervais...
ENTERTAINMENT	115 BBC3	7.00 Becoming...	7.25 Film: Night at the Museum 2			9.00 The Young Offenders	9.35 Film: The Young Offenders		
	116 BBC4	7.00 TOTP: Christmas 1985		7.55 Steptoe & Son: A Perfect...	8.40 The Likely Lads Christmas...		9.25 Smith and Jones...	10.00 Leonardo da Vinci	
	118 ITV2	7.00 The Masked Singer US		8.00 I'm a Celebrity... Get Me Out of Here!...		9.00 The Girls Aloud Show: Live at the O2		10.05 Family Guy	
	136 MORE4	◂ 6.55 Car S.O.S.		7.55 A Lake District Farm Shop at Christmas		9.00 Matt Baker: Christmas Travels with...		10.00 Matt Baker: Our Christmas in the Dales	
	135 E4	7.00 Hollyoaks	7.30 Big Bang Theory	8.00 Real Girlfriends in Paris		9.00 Gogglebox		10.00 Made in Chelsea	
	107 SKY WITNESS	7.00 Nothing to Declare		8.00 Caught on Dashcam		9.00 Fire Country		10.00 Law & Order: Special Victims Unit	
	108 SKY ATLANTIC	◂ 6.50 Six Feet Under		7.55 Game of Thrones		9.00 Dune: Prophecy		10.10 The Day of the Jackal	
	110 U&GOLD	7.05 Only Fools and Horses			8.30 Dad's Army...	9.00 Mrs Brown's Boys	9.50 The Royle Family at...		10.30 The Fast Show...
	111 U&DAVE	7.00 Would I Lie to You?	7.40 Richard Osman's House of Games			9.00 QI XL		10.00 Mel Giedroyc: Unforgivable	
	119 ITV3	7.00 Heartbeat		8.00 Vera				10.00 The Long Shadow	
	120 ITV4	7.00 The Chase Celebrity Special		8.00 The Motorbike Show		9.00 Junk and Disorderly		10.00 Film: Speed	
	112 COMEDY CENTRAL	7.00 Friends				9.00 Mr Bean		10.00 Most Ridiculous	
	139 SKY SCI-FI	7.00 Stargate SG-1				9.00 Film: Johnny Mnemonic			
	113 SKY MAX	7.00 Harry Potter: A Who's Who of the...		8.00 A League of Their Own Christmas...		9.00 Based on a True Story			10.30 The Walking...
	109 U&ALIBI	7.00 The Mentalist		8.00 White Collar		9.00 Father Brown		10.00 Death in Paradise	
	130 SKY ARTS	7.00 The Alfred Hitchcock Hour		8.00 Nutcracker: Backstage with English...		9.00 Darbar Festival			
	132 U&W	7.00 MasterChef Junior USA		8.00 Inside the Ambulance at Christmas		9.00 Nurses on the Ward			
DOCUMENTARY	125 DISCOVERY	7.00 Outback Truckers		8.00 Wheeler Dealers		9.00 Three Men Four Wheels		10.00 Goblin Works Garage	
	162 ANIMAL PLANET	7.00 Pit Bulls & Parolees		8.00 Fish or Die				10.00 Edge of Alaska	
	129 NAT GEO	7.00 Air Crash Investigation				9.00 To Catch a Smuggler		10.00 Disaster Autopsy	
	123 SKY HISTORY	7.00 Forged in Fire		8.00 American Pickers		9.00 Holy Marvels with Dennis Quaid		10.00 Myths & Monsters	
	155 U&YESTERDAY	7.00 Great Coastal Railway Journeys		8.00 Find It, Fix It, Flog It				10.00 Bangers & Cash	
	121 SKY DOCS	7.00 McMillion$		8.00 UFO		9.00 The Horsemeat...	9.30 Chernobyl...	10.00 Klitschko: More Than a Fight	
FILMS – Sky Cinema	301 PREMIERE	7.00 Wonka				9.00 Abigail			
	303 BEST OF 2024	◂ 6.00 The Beekeeper		8.00 Transformers: Rise of the Beasts					10.20 Asteroid City
	308 00s	◂ 5.35 Dreamgirls		8.00 Just Friends			9.40 Bridget Jones: The Edge of Reason		
	304 FAVOURITES	◂ 6.05 Johnny English Reborn		8.00 Bad Neighbours			9.50 Bad Neighbours 2		
	305 ANIMATION	◂ 5.40 Spider-Man: Into the...	7.40 The Super Mario Bros Movie			9.25 The Night Before Christmas in Wonderland			
	306 FAMILY	◂ 6.00 Johnny English	7.35 The NeverEnding Story			9.15 Johnny English Reborn			
	307 ACTION	◂ 5.45 John Wick: Chapter 2		8.00 Batman Begins					10.30 2012
	310 COMEDY	◂ 5.45 The Holdovers		8.00 Just Like Heaven			9.40 Anger Management		
	309 THRILLER	◂ 6.00 Ocean's Eleven		8.00 Ocean's Twelve				10.15 Law Abiding Citizen	
	302 CHRISTMAS	◂ 6.00 Christmas with the Kranks	7.45 Elf			9.25 Sleepless in Seattle			
	311 SCI-FI	◂ 5.35 The Lawnmower Man		8.00 Terminator Salvation				10.00 Pet Sematary	
	313 FILM4	◂ 6.35 Little Women				9.00 Infinite			
SPORT	401 MAIN EVENT	◂ 6.30 MNF – Live: Bournemouth v West Ham United (Kick-off 8.00)						10.00 World Darts Championship – Live	
	402 PREMIER LEAGUE	◂ 6.30 MNF – Live: Bournemouth v West Ham United (Kick-off 8.00)							
	403 FOOTBALL	◂ 6.30 Bundesliga...	7.30 EFL – Live: Fleetwood Town v Accrington Stanley (Kick-off 8.00)						10.30 Bundesliga...
	404 CRICKET	7.00 Women's Test Cricket		8.00 Big Bash League		9.00 Women's Test Cricket		10.00 Big Bash League	
	410 TNT SPORTS 1	◂ 6.30 Ultimate Pool – Live: Coverage from Group 4 of the mixed pairs of the Ultimate Pool Pairs Cup					9.45 Test Cricket – Live: New Zealand v England		
	411 TNT SPORTS 2	7.00 Test Cricket Highlights				9.00 Fishing: On the Bank		10.00 Isuzu Highlights	10.30 Ninja Women...

◂ Denotes programmes starting before 7.00pm † Regions vary

MONDAY

SUBSCRIPTION OFFER: 6 ISSUES FOR £1*
Simply visit: www.tvandsatsubs.com/DH26M
*Terms & conditions: magazinesdirect.com/terms.

Monday

BBC1

101 | 101 | 1 | 101 | 101

6.00 AM **Breakfast** (S)
9.30 **Morning Live at Christmas** New edition Magazine show. (S)
10.45 NEW SERIES **Animal Park Christmas Special** 1/5. (S)(AD)
11.30 **Homes Under the Hammer** (S)(R)
12.15 PM **Bargain Hunt: Christmas Special** New edition (S)
1.00 **BBC News** (S)
1.35 **Local News** (S)
1.45 **BBC News** (S)
2.00 **Simply Nigella: Christmas Special** Stress-free festive cooking. (S)(R)
3.00 **Escape to the Country** New edition Argyll and Bute. (S)
3.45 **The Vintage French Farmhouse** A visit to Sommières. (S)(R)
4.30 **Antiques Road Trip** (S)(R)
5.15 **Pointless Celebrities** Quiz. (S)(R)
6.00 **BBC News** (S)
6.30 **Local News** (S)

7.30 EastEnders

7 PM

7.00 **The One Show** Alex Jones and Lauren Laverne present the topical show. (S)
7.30 **EastEnders** Elaine faces an agonising situation as Linda makes a decision with life-changing consequences. (S)(AD)

8 PM

8.00 **Panorama** New edition In-depth current affairs report. (S)
8.30 **Here We Go Christmas Special** Festive episode of the comedy. Rachel plans a classic Jessop family Christmas. (S)(R)(AD)

9 PM

9.00 NEW SERIES **Strike: The Ink Black Heart** 1/4. Return of the crime thriller with Tom Burke and Holliday Grainger. A woman turns up dead after asking for help. *See feature, page 6.* (S6) (S)(AD)
■ Continues tomorrow

10 PM

10.00 **BBC News** (S)
10.30 **Local News** (S)
10.40 **Have I Got a Bit More News for You** Stephen Mangan hosts an extended edition of the current affairs quiz, with team captains Ian Hislop and Paul Merton joined by panellists including Dawn Butler MP. (S)(R)
11.25 FILM **The Preacher's Wife** Romantic fantasy comedy starring Denzel Washington, Whitney Houston and Courtney B Vance. An angel disguised as a mortal comes to the aid of a troubled minister and falls in love with his wife. (S) (1996, U, 120min) ★★
1.25 AM **Weather for the Week Ahead** Seven-day forecast. (S)
1.30 **to 6.00** AM **BBC News** (S)

BBC2

102 | 102 | 2 | 102 | 102

6.15 AM **Bargain Hunt** (S)(R)
7.00 **Celebrity Homes Under the Hammer** With James Bye. (S)(R)
8.00 **Sign Zone: The Repair Shop: Favourite Fixes** (S)(R)(AD)
9.00 **BBC News** (S)
12.15 PM **Politics Live** (S)
1.00 **Impossible** Quiz show. (S)(R)
1.45 **The Tournament** Quiz. (S)(R)
2.30 FILM **The 39 Steps** Hitchcock thriller starring Robert Donat. (S) (1935, b/w, U, 85min) ★★★★★
3.55 **The Polar Bear Family and Me** The bears struggle for food. (S)(R)
4.55 LIVE **Women's Euro 2025 Draw** Coverage of the draw for the finals from Lausanne, Switzerland. (S)
5.45 **Flog It!** (S)(R)
6.00 **Richard Osman's Festive House of Games** Quiz show. (S)(R)
6.30 **Nigella: At My Table** (S)(R)(AD)

9.00 Renaissance: The Blood and...

7.00 **Villages by the Sea** Series finale 6/6. Ben Robinson visits St Bees in Cumbria. (S)
7.30 **Mastermind** New edition Tonight's specialist subjects include Reinhold Messner and Emily Brontë. (S)

8.00 **Only Connect** New edition The Uisge Beathas take on the Crunchers. (S)
8.30 **University Challenge** New edition Amol Rajan hosts as the second round of the student quiz continues. (S)

9.00 **Renaissance: The Blood and the Beauty** Series finale 3/3. Michelangelo begins work on the ceiling of the Sistine Chapel, heightening his rivalry with Raphael. (S)(AD)
■ Entire series on BBC iPlayer

10.00 **QI** Guests Rhod Gilbert, Ignacio Lopez and Zoe Lyons join regular panellist Alan Davies and host Sandi Toksvig. (S)
10.30 **Newsnight** (S)
11.00 **Weather** (S)
11.05 FILM **The Three Faces of Eve** Fact-based psychological drama starring Joanne Woodward as a woman with three personalities – drab housewife, good-time girl and sophisticated woman. (S) (1957, PG, 90min) ★★★
12.35 AM **Sign Zone: Countryfile** (S)(R)
1.30 **Sign Zone: The Listeners** 4/4. One last group session ends in tragedy. (S1) (S)(R)(AD)
2.30 **to 6.15** AM **Previews** (S)

ITV1

103 | 103 | 803 | 103 | 3 | 103 | 103 | 103

6.00 AM **Good Morning Britain** (S)
9.00 **Lorraine** (S)
10.00 **This Morning** (S)
12.30 PM **Loose Women** (S)
1.30 **ITV News** (S)
1.55 **Local News** (S)
2.00 **Alan Carr's Epic Gameshow: Celebrity Special** Laurence Llewelyn-Bowen, Richard Arnold, Ranvir Singh and Kelvin Fletcher play *Strike It Lucky*. (S)(R)(AD)
3.00 **Tipping Point: Lucky Stars** AJ Odudu, Vanessa Feltz and Tony Cottee compete for charity. (S)(R)
4.00 **Deal or No Deal** New edition Stephen Mulhern hosts as Leon takes on the infamous Banker. (S)
5.00 **The Chase** New edition Quiz show hosted by Bradley Walsh. (S)
6.00 **Local News** (S)
6.30 **ITV News** (S)

7.30 Emmerdale

7.30 **Emmerdale** It is code red in the prison, Kim unwittingly scuppers things, and John surprises Aaron. (S)(AD)

8.00 **Coronation Street** Daisy's concern arouses Shona's suspicion, the results of Frankie's blood tests upset Lauren, Lisa worries that Carla is ashamed of her, and Chesney feels pressured to accept a settlement. (S)(AD)

9.00 NEW SERIES **Gino & Fred: Emission Impossible** 1/2. Gino D'Acampo and Fred Sirieix go on an eco-friendly trip to explore the cuisine and culture of Austria and Croatia, beginning their journey in the Zillertal Alps in western Austria. *See feature, page 20.* (S)(AD)
■ Concludes tomorrow
10.10 **ITV News** (S)
10.40 **Local News** (S)
10.55 FILM **The Equalizer** Action thriller starring Denzel Washington and Chloë Grace Moretz. An ex-secret agent fights to bring down a crime syndicate after coming to the aid of an abused prostitute. (S) (AD) (2014, 15, 130min) ★★★
SEX ●●● VIOLENCE ●●● LANGUAGE ●●●
1.05 AM **Teleshopping**
3.00 **I'm a Celebrity... Get Me Out of Here! Coming Out** Ant and Dec look back at highlights from the series and chat to the famous faces involved. (S)(SL)(R)
3.50 **Unwind with ITV** (S)
5.05 **to 6.00** AM **Deal or No Deal** (S)(R)

+1 hour | 203 | 303 | 35 | 112

CHANNEL 4

104 | 104/108 | 804 | 108 | 4 | 104 | 104/106

6.25 AM **Cheers** 23-25/25. (S6) (S)(R)
7.50 **The King of Queens** (S)(R)(AD)
9.15 **Frasier** (S7) (S)(R)(AD)
11.15 **News** (S)
11.20 FILM **Christmas in Rome** Drama. (S)(AD) (2019, PG, 105min) ★★
1.05 PM **Jamie's Easy Christmas** (S)(R)
2.10 **Countdown** New edition (S)
3.00 **A Place in the Sun** (S)(R)
4.00 NEW SERIES **Chateau DIY at Christmas** 1/5. Alison and Zion desperately try to renovate an ensuite bedroom. (S)(AD)
5.00 **Four in a Bed** New edition From the Tiger Inn in Merthyr Tydfil. (S)
5.30 **Kirstie's Handmade Christmas** Tree decorations. (S)(R)(AD)
6.30 **The Simpsons** *'Tis the 30th Season:* Homer and the kids surprise Marge with a holiday at a Florida resort. (S)(R)(AD)

8.00 Ultimate Christmas Gift Guide

7.00 **News** (S)

8.00 **Ultimate Christmas Gift Guide with Josie Gibson** Series finale 2/2. A look at the year's best festive buys. Josie is joined by guests including Ollie Locke and Jenny Eclair to review gifts and offer money and time-saving hacks. (S)(AD)

9.00 **24 Hours in Police Custody** *Til Death Do Us Part:* An investigating officer deals with the case of a man left at the brink of death following a violent incident, and realises the victim is a man who came to see her the day before. (S)(R)

10.00 **24 Hours in A&E** A mother-of-three is in resus after a severe asthma attack. As she is treated, the programme reveals how she has coped with life as a teenage mother with serious health problems. (S)(R)(AD)
11.00 **24 Hours in A&E** (S)(R)(AD)
12.05 AM **Tsunami 2004: The Day the Wave Hit** (S)(SL)(R)(AD)
1.50 **Ramsay's 24 Hours to Hell and Back** From Virginia. (S)(SL)(R)(AD)
2.35 **Swiped: The School That Banned Smartphones** (S)(SL)(R)(AD)
3.25 **Undercover Boss Canada** (S)(R)
4.10 **Find It, Fix It, Flog It** (S)(R)
4.30 **Frasier** 1&2/24. (S10) (S)(R)(AD)
5.20 **The Simpsons** (S)(R)(AD)
5.45 **to 6.25** AM **Countdown** (S)(R)

+1 hour | 204/208 | 304 | 15 | 121

(S) Subtitles (SL) Signing (R) Repeat (AD) Audio Description

CHANNEL 5

105 105 805 | 105 | 5 | 105 | 105 | 105

5.35 AM **Milkshake!**
9.15 **Jeremy Vine** (S)
11.30 **Storm Huntley** (S)
12.55 PM **News** (S)
1.00 **Friends** 9/24. (S2) (S)(R)
1.30 FILM **Cloudy with a Chance of Christmas** Romantic comedy starring Valery M. Ortiz. (S) (2022, PG, 105min) ★★
3.15 FILM PREMIERE **The Christmas Heiress** Festive romantic comedy with Katerina Maria and David Pinard. (S) (2023, PG, 105min) ★★
5.00 **News** (S)
6.00 **The Christmas Taste Test Restaurant** Tom Read Wilson opens a special restaurant to find out what the nation really thinks of supermarket food. (S)(R)
6.55 **News** (S)

9.00 Casualty 24/7

7.00 **Traffic Cops** Officers arrest a woman with a history of drink driving who claims a relative was at the wheel when she smashed into two parked cars. (S)(R)
7.55 **News** (S)
8.00 **Police Interceptors** New edition Northamptonshire's roads and firearms teams work to stop a driver trying to making a 130mph getaway, while there is an operation to clear up the county's wanted list. (S)
9.00 **Casualty 24/7: Every Second Counts** New edition A man is rushed in with signs of sepsis from an infection, while Dr Chris Yeoman tends to a schoolboy who has a stone lodged in his ear. (S)(AD)
10.00 **Motorway Cops: Catching Britain's Speeders** Sgt Dave Roberts races to the scene when a child is knocked off his bike outside a school in Gateshead, but the wait time for an ambulance is three hours. (S)(R)
11.05 **Cause of Death** (S)(R)
12.05 AM **Police Interceptors** (S)(R)
1.00 LIVE **NFL: Monday Night Footbal** Minnesota Vikings v Chicago Bears: Coverage from US Bank Stadium, Minneapolis. Kick-off is at 1.00. (S)
4.30 **Entertainment News** (S)
4.40 **Wildlife SOS** (S)(SL)(R)
5.05 **House Doctor** (S)(SL)(R)
5.30 **to 5.35** AM **Entertainment News** (S)

+1 hour 205 | 305 | 38 | 128

SKY SHOWCASE

106 106 806 | 109 | 340 | 355

6.00 AM **Sky News Breakfast**
7.00 **Kay Burley**
8.00 **Border Patrol** (S)(R)
9.00 **Stargate Atlantis** (S5) (S)(R)
11.00 **Weird, Wild and Wonderful** (R)
12.00 NOON **Supergirl** (S5) (S)(R)
1.00 PM **S.W.A.T.** (S3) (S)(R)(AD)
3.00 **Magnum P.I.** (S5) (S)(R)(AD)
4.00 **MacGyver** 17/22. (S3) (S)(R)
5.00 **The Simpsons** *Miracle on Evergreen Terrace:* Bart destroys the Christmas presents. (S)(R) **5.30** *A Made Maggie:* Homer selects Fat Tony to be Maggie's godfather. (S)(R)
6.00 **The Office (US)** 10/25. Part one of two. Michael's Christmas cards upset Carol. (S)(R) **6.30** 11/25. Part two of two. Michael tries to deal with being dumped by Carol. (S3) (S)(R)

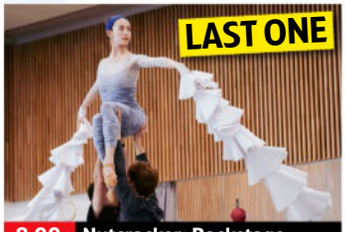

8.00 Nutcracker: Backstage...

7.00 **Harry Potter: A Who's Who of the Wizarding World** Alex Zane checks out the greatest witches, wizards, Muggles and magical creatures in the movie franchise. (S)(R)(AD)
8.00 **Nutcracker: Backstage with English National Ballet** Series finale 2/2. Documentary following the preparations building to the opening night of English National Ballet's *Nutcracker* at the London Coliseum.
9.00 NEW SERIES **Based on a True Story** *Liquid Gold:* 1/8. Return of the comedy thriller. New mother Ava is determined to resist her true-crime obsession. **9.45** New episode *Control F for Murder:* 2/8. Ava tries to make new friends, but ends up being interrogated, while Matt helps Nathan stand up for himself. (S2)
10.30 **Ricky Gervais: Science** The comedian's stand-up show recorded at London's Hammersmith Apollo. (S)(R)
12.00 M'T **Veep** 3/10. A junior member of the president's staff hacks medical and social security records. (S)(R)(AD) **12.40** AM 4/10. Selina welcomes a US journalist out of captivity in Iran, and Dan lines up a new job opportunity. (S4) (S)(R)(AD)
1.20 **Road Wars** (S)(R)
3.10 **Magnum P.I.** (S5) (S)(R)(AD)
4.05 **MacGyver** (S3) (S)(R)
5.00 **to 6.00** AM **Motorway Patrol**

+1 hour 206

LOCAL VARIATIONS

BBC1

SCOTLAND
Sky **964**, Virgin **862**, Freesat **964**
8.00-9.00pm Scotland's Christmas Home of the Year **11.25** Panorama **11.55** Sportscene: SWPL Highlights (S)(R) **12.25am** FILM The Preacher's Wife (1996, U, 120min) ★★ **2.25** Weather for the Week Ahead **2.30-6.00am** BBC News

N. IRELAND
Sky **966**, Virgin **863**, Freesat **966**
7.00pm Hope Street **7.45** If Walls Could Talk **8.00** EastEnders **8.30-9.00** Panorama **10.40** FILM PREMIERE Ballywalter (2022, 15, 90min) ★★ **12.10am** Have I Got a Bit More News for You **12.55** The Graham Norton Show **1.45-6.00am** BBC News

WALES
Sky **965**, Virgin **864**, Freesat **965**
8.00-8.30pm A Special School **10.40** Panorama **11.10** Have I Got a Bit More News for You **11.55** FILM The Preacher's Wife: As Scotland. **1.55-6.00am** BBC News

BBC2

N. IRELAND
Sky **969**, Freesat **969**
No variations

WALES
Sky **968**, Freesat **968**
No variations

ITV1

As main ITV1 except:
WALES
10.55pm Sharp End **11.55** The Playboy Bunny Murder **12.45-1.05am** Wales on TV

S4C

Sky **134**, Virgin **164**, Freesat **120**
6.00am Cyw **12.00noon** Newyddion a'r Tywydd **12.05pm** Sgwrs Dan y Lloer **12.30** Heno **1.00** Taith Tylluan yr Eira **2.00** Newyddion a'r Tywydd **2.05** Prynhawn Da **3.00** Newyddion a'r Tywydd **3.05** Cynefin **4.00** Awr Fawr **5.00** Stwnsh **6.00** Richard Holt: Yr Academi Felys **6.30** Rownd a Rownd **6.57** Newyddion **7.00** Heno **7.30** Newyddion a'r Tywydd **8.00** Sgwrs Dan y Lloer **8.25** Bwrdd i Dri **8.55** Newyddion a'r Tywydd **9.00** Cefn Gwlad **9.30** Sgorio **10.00** Jess Davies **10.35** Pen Petrol **11.00-11.30pm** Cheer am Byth

TV&Satellite week
The bumper Christmas issue with listings for 21 December-3 January is out now

BBC3

115/117/121 | 107/113 | 23 | 107 | 107

BBC3 programmes start at 7.00pm

7.00 PM **Becoming the Doctor** Ncuti Gatwa reveals all about taking over the TARDIS.
7.20 **The Catch Up**
7.25 FILM **Night at the Museum 2** Fantasy comedy sequel starring Ben Stiller and Amy Adams. A former museum security guard has to rescue his pals, a group of exhibits who come to life at night, when they are moved to Washington, DC. (2009, PG, 100min) ★★★
9.00 **The Young Offenders** 7/7. Festive episode. *Fortitude* star Robert Sheehan helps the boys grant Mairead's Christmas wish. (S1)
9.35 FILM **The Young Offenders** Comedy starring Alex Murphy and Chris Walley. (2016, 15, 83min) ★★★★
10.55 **Ladhood** 1&2/6. (S2)
11.45 **The Rap Game UK**
12.45 AM **Top Gear** Jeremy tests the McLaren P1 hypercar.
1.45 **The Young Offenders**
2.20 **Press X to Continue**
2.30 **to 4.00** AM **Paddy & Molly: Show No Mersey**

BBC4

116 | 107/108 | 9/24 | 106 | 108

BBC4 programmes start at 7.00pm

7.00 PM **TOTP: Christmas 1985** The 1985 festive edition, when the Christmas number one was *Merry Christmas Everyone* by Shakin' Stevens.
7.55 **Steptoe & Son: A Perfect Christmas** Harold plans to spend Christmas abroad.
8.40 **The Likely Lads Christmas Special** Terry creates problems for Bob.
9.25 **Smith and Jones: The Home-made Xmas Video** Festive comedy with Mel Smith and Griff Rhys Jones.
10.00 NEW SERIES **Leonardo da Vinci** 1/2. Documentary exploring the mind of the 15th-century polymath.
11.50 **A Ghost Story for Christmas: The Mezzotint**
12.20 AM **A Ghost Story for Christmas: Lot No 249**
12.50 **Steptoe & Son: A Perfect Christmas** As 7.55pm.
1.35 **The Likely Lads Christmas Special**
2.20 **Smith and Jones: The Home-made Xmas Video**
2.55 **to 3.50** AM **Who Do You Think You Are?**

MORE4

136/137 831 | 147 | 18 | 124

8.55 AM **Kirstie's Vintage Gems**
9.15 **A Place in the Sun**
10.05 **A New Life in the Sun**
11.05 **Find It, Fix It, Flog It**
1.05 PM **Car S.O.S**
2.05 **Four in a Bed**
4.50 **Narrow Escapes** Florist Roka is waiting for her tulip bulbs to appear on the roof of her boat on the River Lea.
5.50 **Car S.O.S** Fuzz Townshend and Tim Shaw take on their most obscure car to date. **6.55** Restoring a 1990s Japanese super saloon.
7.55 **A Lake District Farm Shop at Christmas** Tebay's staff and its army of local producers are working hard to make it a magical Christmas for customers.
9.00 **Matt Baker: Christmas Travels with Mum & Dad** Series finale 2/2. Matt, Mike and Janice visit North Yorkshire's fairytale coastal village of Robin Hood's Bay.
10.00 **Matt Baker: Our Christmas in the Dales** Special festive edition, which sees the family preparing for winter storms.
11.05 **Emergency Helicopter Medics: Late Night Emergencies** Documentary.
12.10 AM **24 Hours in A&E**
1.15 **Matt Baker: Christmas Travels with Mum & Dad**
2.15 **Emergency Helicopter...**
3.20 **to 3.50** AM **A Place in the Sun**

+1 hour 236/237 | 347 | 125

E4

135/136 830 | 106 | 13 | 122

6.00 AM **Hollyoaks**
6.55 **Rude(ish) Tube Shorts**
7.00 **Ramsay's Kitchen Nightmares USA**
8.00 **Brooklyn Nine-Nine**
9.00 **Young Sheldon**
10.00 **The Big Bang Theory**
11.00 **Modern Family**
12.00 NOON **The Big Bang Theory** 7-10/23. (S2)
2.00 PM **Brooklyn Nine-Nine**
3.00 **Modern Family**
4.00 **Young Sheldon**
5.00 **The Big Bang Theory**
7.00 **Hollyoaks** The Osbornes rally around Nancy.
7.30 **The Big Bang Theory** 11/23. Sheldon's obsession with gift-giving etiquette annoys his friends. (S2)
8.00 **Real Girlfriends in Paris** New edition 6/10. Kacey bids farewell to the group before heading back to the US.
9.00 **Gogglebox** Opinions on *Celebrity Race Across the World, Nightsleeper* and *Married at First Sight UK.*
10.00 **Made in Chelsea** Series finale 10/10. Jack seeks out Maeva and tells her to stay out of his life.
11.05 **Gogglebox**
12.05 AM **Naked Attraction**
1.10 **First Dates**
2.15 **Made in Chelsea**
3.10 **The Farmer Wants a Wife: Australia** New edition
4.20 **Modern Family**
4.45 **to 6.00** AM **Black-ish**

+1 hour 235/236 | 306 | 30 | 123

Monday primetime primetime

MONDAY Entertainment

Monday

Sky Witness

107 807 110 341 356

6.00 AM **Highway Patrol**
8.00 **Border Patrol**
10.00 **UK Border Force**
11.00 **Bull** 14/16. (S5)
12.00 NOON **FBI** 16/22. An ICE agent is fatally shot at an ice-hockey game. (S4)
1.00 PM **FBI: Most Wanted** 18/22. The team look into the deaths of two army veterans. (S3)
2.00 **FBI: International** 16/21. The team are in trouble when Vo is found at a murder scene. (S1)
3.00 **Caught Red Handed**
4.30 **Nothing to Declare**

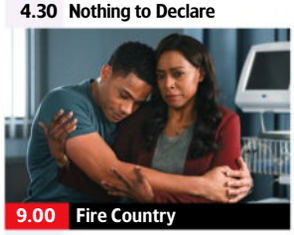
9.00 Fire Country

7 PM
7.00 **Nothing to Declare** Double bill of the documentary following the work of customs officers in Australia.

8 PM
8.00 **Caught on Dashcam** Road disasters captured on video by drivers' dashboard cameras.

9 PM
9.00 **Fire Country** *False Promises:* 15/22. A tree falls during a reforestation assignment, putting Eve's life in danger. (S1)

10 PM
10.00 **Law & Order: Special Victims Unit** *The Mirror Effect:* 3/22. Benson tries to help a pop star in a volatile relationship. (S24)
11.00 **FBI** 17/22. (S4)
12.00 M'T **Bull** 15/16. (S5)
1.00 AM **The Good Doctor** (S2)
2.00 **Matlock** New episode (S1)
3.00 **Brit Cops: Rapid Response**
4.00 **Send in the Dogs**
5.00 **to 6.00** AM **Stop, Search, Seize**

+1 hour 207 310

Sky Atlantic

108/109 808 342 357

6.00 AM **Fish Town** Double bill.
8.00 **The Sopranos** 7&8/13. (S2)
10.10 **Six Feet Under** 4&5/12. (S5)
12.20 PM **Game of Thrones** (S5)
1.25 **Boardwalk Empire** (S3)
3.35 **The Sopranos** 6/13. Tony attacks a former friend to reclaim gambling debts. **4.40** 7/13. Christopher succumbs to the allure of Hollywood and falls for an attractive film executive. (S2)
5.45 **Six Feet Under** 6/12. Nate gets nostalgic about the loss of his first love. (S5)

7.55 Game of Thrones

6.50 **Six Feet Under** *The Silence:* 7/12. Nate and Brenda are faced with a dilemma. (S5)
7.55 **Game of Thrones** *Mother's Mercy:* 10/10. Cersei finds herself seeking forgiveness, and Jon is challenged at the Wall. (S5)
9.00 **Dune: Prophecy** New episode *In Blood, Truth:* 5/6. Sci-fi prequel focusing on the origins of the powerful sisterhood Bene Gesserit. (S1)
10.10 **The Day of the Jackal** 10/10. Bianca is given one last shot at bringing the hitman to justice. (S1)
11.25 **Gangs of London** 4/8. Luan faces a race against time. (S2)
12.25 AM **Big Little Lies** 6/7. The truth behind Abigail's 'secret project' comes out. (S1)
1.30 **The Staircase** 7/8. (S1)
2.45 **Game of Thrones** As 7.55pm.
4.00 **to 6.00** AM **Fish Town**

+1 hour 208/209

Sky Max

113/114 813 111 346 361

6.00 AM **Stargate SG-1** (S4)
8.00 **Supergirl** 11/19. (S5)
9.00 **Stargate Atlantis** (S5)
11.00 **DC's Legends of Tomorrow**
12.00 NOON **Supergirl** 13/19. (S5)
1.00 PM **S.W.A.T.** 11&12/21. (S3)
3.00 **Magnum P.I.** 5/20. (S5)
4.00 **MacGyver** 17/22. A man working inside an ultra-secure vault disappears. (S3)
5.00 **Stargate Atlantis** 9/20. The team come to the aid of a village under Wraith attack. **6.00** 10/20. The crew encounter an alien race. (S5)

9.00 Based on a True Story

7.00 **Harry Potter: A Who's Who of the Wizarding World** A look at the greatest characters in the movie franchise.
8.00 **A League of Their Own Christmas Special 2023** The regulars celebrate Christmas with Patrice Evra and Rob Beckett.
9.00 NEW SERIES **Based on a True Story** 1/8. Return of the comedy thriller. **9.45** New episode 2/8. Ava tries to make new friends, but ends up being interrogated. (S2)
10.30 **The Walking Dead** *Family:* 23/24. The Alexandrians confront Pamela Milton. (S11)
11.30 **The Walking Dead** 24/24. Final episode. Daryl and Carol rush Judith to the hospital, while Maggie and Negan take arms against Pamela. (S11)
12.50 AM **Stargate Atlantis** (S5)
1.55 **Magnum P.I.** 5/20. (S5)
3.00 **MacGyver** 17&18/22. (S3)
5.00 **to 6.00** AM **Highway Patrol**

ITV2

118 816 115 6 113

6.00 AM **CITV**
9.00 **Totally Bonkers Guinness World Records**
10.00 **Secret Crush** Double bill.
12.00 NOON **Dress to Impress**
1.00 PM **Supermarket Sweep**
2.00 **Family Fortunes**
3.00 **In for a Christmas Penny**
3.40 **The Smurfs: The Legend of Smurfy Hollow** Animation.
4.15 FILM **A Cinderella Story: Christmas Wish** Comedy. (2019, PG, 85min) ★★
6.00 **Catchphrase Christmas Special** With Michael Ball.

9.00 The Girls Aloud Show

7.00 **The Masked Singer US** The Group C final sees the celebrities perform songs representing key moments in their life.
8.00 **I'm a Celebrity... Get Me Out of Here! Coming Out** Ant and Dec host the show combining the best bits from the series.
9.00 **The Girls Aloud Show: Live at the O2** A concert by the band at the London venue, featuring behind-the-scenes footage.
10.05 **Family Guy** 9/20. Peter loses his festive spirit. (S16) **10.35** 6/22. Peter arranges a date for Death with a pet shop girl. (S3)
11.05 **Family Guy** 5/22. (S3)
11.35 **American Dad!** (S16)
12.35 AM **Celebrity Karaoke Club**
1.35 **The Stand Up Sketch Show**
2.30 **Deep Fake Neighbour Wars**
3.20 **Totally Bonkers Guinness World Records** Double bill.
4.45 **to 6.00** AM **Unwind with ITV**

+1 hour 218 315 29 114

ITV3

119 117 10 115

6.00 AM **Classic Emmerdale**
7.05 **Classic Coronation Street**
8.05 **George and Mildred**
9.10 **Wild at Heart** Double bill.
11.15 **The Royal** *Best of Intentions.*
12.25 PM **Heartbeat**
1.30 **Classic Emmerdale**
2.35 **Classic Coronation Street**
3.40 **Inspector Morse** *Dead on Time:* Ghosts from the past return to haunt Morse as he looks into an apparent suicide.
5.55 **Downton Abbey** 2/9. Thomas threatens Baxter's friendship with Molesley. (S5)

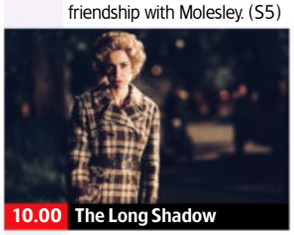
10.00 The Long Shadow

7.00 **Heartbeat** *Honour Among Thieves:* Mike attracts the unwanted attentions of a famous romantic novelist.
8.00 **Vera** *The Way the Wind Blows:* The body of a young woman is washed up on the banks of the Tyne and DCI Stanhope uncovers a web of lost promises, betrayal and intrigue as she investigates.
10.00 **The Long Shadow** 1/7. Fact-based crime drama depicting the hunt for Peter Sutcliffe, the Yorkshire Ripper. (S1)
11.00 **The Long Shadow** 2/7. The Jacksons receive the devastating news that Emily has been murdered. (S1)
12.00 M'T **A Touch of Frost**
2.05 AM **Wild at Heart**
3.45 **Inspector Morse** As 3.40pm.
5.40 **to 6.00** AM **Unwind with ITV**

+1 hour 219 317 116

BBC Scotland

SCOT 115 108 9 106 106
REST OF UK 180 162 110

12.00 NOON **This Is BBC Scotland**
2.30 PM **Sign Zone: Landward**
3.00 **Sign Zone: Craft Christmas at Beechgrove**
3.30 **Sign Zone: Island Crossings**
4.30 **This Is BBC Scotland**
7.00 **Sportscene: SWPL Highlights** Recent action.
7.30 **Eat the Town** A visit to Penicuik in Midlothian.
8.00 **Life on the Bay** The race is on to replace a caravan destroyed by fire.
8.30 **Scotland's Greatest Escape** The judges visits adventure getaways.
9.00 **The Nine**
10.00 **River City** New episode Gillian tries a new tactic in a bid to help Mikey.
10.30 **Only Child** 4/6. Richard is worried about his father's health. (S1)
11.00 PM **to 12.00** M'T **The Scotts** 5&6/6. (S2)

Sky Comedy

114/115 814 112 347 362

8.00 AM **The Righteous Gemstones** (S1)
11.10 **Sex and the City** (S1)
3.00 PM **The Office (US)** Fourteen episodes of the comedy, including at: **8.30** 4/26. Part one of two. The office staff go to Niagara Falls for Jim and Pam's wedding. **9.00** 5/26. Part two of two. Pam helps Andy to deals with an embarrassing injury. **9.30** 6/26. Kevin ruins Jim and Pam's honeymoon. (S6)
10.00 **Somebody Somewhere** New episodes *Porch Lyfe:* 3/7. Tricia bonds with an influential club member. **10.45** *What If It Spreads?* 4/7. An unexpected issue arises on Sam and Tricia's trip to Kansas City for a trade show. (S3)
■ Entire series on Box Sets
11.30 **Ricky Gervais: Science**
1.00 AM **Veep** 3&4/10. (S4)
2.30 **Smothered** 5&6/6. (S1)
3.45 **to 5.00** AM **Enlightened**

Sky Arts

130/131 826 123 36 143 365

6.00 AM **Arts Uncovered**
6.10 **André Rieu: And the Waltz Goes On**
9.20 **Artist of the Year: Masterclass** Double bill.
10.20 **Alfred Hitchcock Hour**
11.20 FILM **A Passage to India** Drama. (1984, PG, 163min) ★★★★
2.25 PM **Alfred Hitchcock...**
3.25 **Portrait Artist of the Year** The final.
4.25 **Portrait Artist of the Year: Winner's Film**
5.25 FILM **Sherlock Holmes and the Hound of the Baskervilles** (1939, b/w, PG, 76min) ★★★★
7.00 **Alfred Hitchcock Hour**
8.00 **Nutcracker: Backstage with English National Ballet** Series finale 2/2.
9.00 NEW **Darbar Festival**
11.00 **André Rieu: Christmas Around the World**
1.00 AM **From the Vaults**
2.00 NEW SERIES **Welcome to the Eighties**
3.15 **Suzi Q**
5.10 **to 6.00 Music Icons**

Sky Mix

151 135 11 141

7.00 AM **Border Security: Canada's Front Line**
8.00 **Nothing to Declare**
9.00 **Monkey Life**
10.00 **Sun, Sea and A&E**
11.00 **Highway Patrol**
12.00 NOON **Motorway Patrol**
1.00 PM **Border Patrol**
2.00 **Monkey Life**
3.00 **Nothing to Declare**
4.00 **Star Trek: The Next Generation** 12/26. (S5)
5.00 **Primeval** 5/6. (S5)
6.00 **Star Trek: Deep Space Nine** 6/26. (S6)
7.00 **Star Trek: Voyager** *Lifesigns:* 19/26. (S2)
8.00 **Nothing to Declare**
9.00 **Hawaii Five-0** *Na Pilikua Nui (Monsters):* 6/25. (S6)
10.00 **SEAL Team** (S3)
12.00 M'T **Snapped**
1.00 AM **Nothing to Declare**
2.00 **Brit Cops: Rapid Response** Documentary.
3.00 **Highway Patrol**
4.00 **Border Patrol**
5.00 **to 6.00** AM **Highway Cops**

ITV Be

131/132 119 28 119

7.00 AM **Unwind**
7.15 **Ferne McCann: My Family and Me**
9.20 **The Real Housewives of Dubai** Reality series.
11.10 **Abbey Clancy: Celebrity Homes**
12.10 PM **The Big Bake: Holiday** Double bill.
2.10 **The Only Way Is Essex**
4.10 **The Real Housewives of Dubai** New editions
6.00 FILM **Enchanting Christmas** Drama. (2024, PG, 90min) ★★
8.00 **Christmas Dinner Date**
9.00 **Botched** Medical series.
10.00 **Love Island: Australia** New edition Reality show.
11.20 **My Mom, Your Dad: USA** Dating show.
12.00 M'T **Ready to Mingle**
2.20 AM **Chloe Madeley: A Family Affair**
3.10 **John and Lisa's Food Trip Down Under**
4.00 **Jimmy's Taste of Florida**
4.50 **to 6.00** AM **Unwind**

+1 hour 319

GREAT! tv

157 170 50

8.00 AM **Diagnosis Murder**
10.10 **Murder She Wrote: The Last Free Man**
12.00 NOON **Hart to Hart**
1.00 PM **Hart to Hart: Home Is Where the Hart Is**
3.00 **Diagnosis Murder**
5.00 **Murder, She Wrote**
7.00 **M*A*S*H** 3-6/24. (S1)
9.00 **The Avengers** *The Rotters:* 15/33. A pair of assassins perfect a chemical that kills all types of wood. (S6)
10.00 **Randall and Hopkirk (Deceased)** *Vendetta for a Dead Man:* 24/26. A violent criminal escapes from his psychiatric unit. (S1)
11.00 **The Persuaders!** (S1)
12.00 M'T **M*A*S*H** (S1)
2.00 AM **Randall and Hopkirk (Deceased)**
3.00 **The Persuaders!** (S1)
4.00 **Castle** 19/22. (S8)
4.50 **to 5.00** AM **GREAT! Movie News Extra**

+1 hour 257

★★★★★ Excellent ★★★★ Very Good ★★★ Good ★★ Average ★ Poor

ITV4

120 118 26 117

6.00 AM **The Best of the 80s**
6.15 **Minder**
7.20 **The Professionals**
8.25 **The Champions**
9.30 **Magnum, PI**
10.30 **Kojak**
11.35 **BattleBots**
12.35 PM **The Champions**
1.40 **Magnum, PI**
2.45 **Kojak**
3.55 **Minder**
4.55 **The Professionals**
6.00 **BattleBots** Eight bots fight for a place in the semi-finals.

10.00 Speed

7.00 **The Chase Celebrity Special** Guests Ortis Deley, Maggie Aderin-Pocock, Graeme Hall and Sarah Millican take part.
8.00 **The Motorbike Show** Henry Cole rides an Indian Scout across the North Wessex Downs to a bijou motor museum.
9.00 **Junk and Disorderly** New edition Henry Cole and Sam Lovegrove scour the country in search of more bargains.
10.00 FILM **Speed** Action thriller starring Keanu Reeves, Sandra Bullock and Dennis Hopper. (1994, 15, 105min) ★★★★★ SEX●●● VIOLENCE●●● LANG●●●
12.15 AM FILM **Monty Python's The Meaning of Life** Comedy. (1983, 15, 103min) ★★★
2.10 **Motorsport UK**
3.05 **Mr Bean**
3.35 **Casebook of Sherlock Holmes**
5.35 **to 6.00** AM **Unwind with ITV**

+1 hour 220 318 118

Sky Sci-Fi

139/140 836 122 348 363

6.00 AM **Most Haunted**
8.00 **Teleshopping**
11.00 **Star Trek: The Next Generation** 9/22. (S2)
12.00 NOON **Star Trek: Voyager**
1.00 PM **Star Trek: Deep Space Nine** 2/26. (S5)
2.00 **Stargate SG-1** 14&15/22. (S6)
4.00 **Star Trek: Voyager** 1/16. (S1)
5.00 **Star Trek: The Next Generation** 9/22. Data is requisitioned for research. (S2)
6.00 **Star Trek: Deep Space Nine** 2/26. A crew member's life hangs in the balance. (S5)

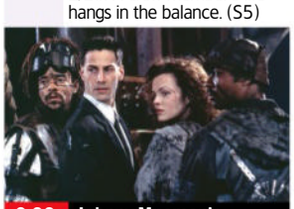

9.00 Johnny Mnemonic

7.00 **Stargate SG-1** *Metamorphosis:* 16/22. The team hear a disturbing report. (S6)
8.00 **Stargate SG-1** *Disclosure:* 17/22. The Pentagon reveals details of the Stargate programme to foreign ambassadors. (S6)
9.00 FILM **Johnny Mnemonic** Futuristic thriller starring Keanu Reeves as a 21st-century courier with a micro-chip in his brain who undertakes one final, dangerous mission. With Dolph Lundgren, Ice-T and Dina Meyer. (1995, 15, 98min) ★★ SEX●●● VIOLENCE●●● LANG●●●
11.00 **The Leftovers** 5/8. Matt leads his fellow disciples to Australia. **12.00** M'T 6/8. Nora finds an unlikely ally in her quest. (S3)
1.00 AM **Wynonna Earp** 3/12. Curse originator Bulshar comes out from the shadows. (S3)
2.00 **Room 104** 5&6/12. (S1)
3.10 **Pandora** 3/10. (S2)
4.05 **to 6.00** AM **Most Haunted**

U&Alibi

109/110 809 114 343 358

7.10 AM **Murdoch Mysteries** (S2)
9.00 **Father Brown**
10.00 **Unforgettable** 12/13. (S4)
11.00 **Hudson & Rex** 13/16. (S1)
12.00 NOON **The Mentalist** (S2)
1.00 PM **Death in Paradise** (S10)
2.00 **Murdoch Mysteries** (S2)
4.00 **Unforgettable** 12/13. (S4)
5.00 **Hudson & Rex** 13/16. Charlie and Rex investigate reports of a mysterious blue light in the sky. (S1)
6.00 **Father Brown** *The Sins of Others:* Sid vows vengeance on his former defence barrister.

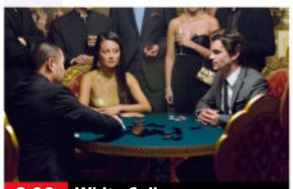

8.00 White Collar

7.00 **The Mentalist** *Red Sky in the Morning:* 23/23. Kristina Frye makes a televised appeal to the elusive Red John. (S2)
8.00 **White Collar** *All In:* 6/14. Neal is forced to choose between his loyalties to Peter and his desire to find Kate. (S1)
9.00 **Father Brown** *The Word of the Condemned:* The sleuth investigates the fate of Lady Felicia's beloved goddaughter.
10.00 **Death in Paradise** *Somewhere in Time:* 7/9. The host of a fishing trip is found harpooned on a beach. (S10)
11.00 **The Mentalist** 21/23. The agents investigate the murder of a mathematical genius. Guest stars Lucy Davis. (S2)
12.00 M'T **White Collar** As 8pm.
1.00 AM **Father Brown** As 9pm.
2.00 **to 4.00** AM **Murdoch Mysteries**

+1 hour 209/210 314

U&Gold

110/111 810 124 344 359

7.20 AM **Creature Comforts**
7.40 **The Two Ronnies**
9.20 **Last of the Summer Wine**
10.20 **Still Open All Hours**
11.00 **Keeping up Appearances**
12.15 PM **Only Fools and Horses**
1.55 **dinnerladies**
2.40 **Last of the Summer Wine**
3.40 **Only Fools and Horses**
4.45 **Miranda**
5.35 **Dad's Army**
6.25 **Ghosts** Kitty is convinced that Santa has made an early stop at Button House. Guest stars Jennifer Saunders.

6.25 Ghosts

7.05 **Only Fools and Horses** Christmas special of the sitcom from 1992. Del Boy goes eco-friendly and launches his own bottled water business.
8.30 **Dad's Army: The Animations** Captain Mainwaring drills his platoon in physical fitness.
9.00 **Mrs Brown's Boys** The doting mother gets a new house guest.
9.50 **The Royle Family** Festive episode from 2000. The clan welcomes special guests for the festivities.
10.30 **The Fast Show: Christmas Special** Festive edition of the sketch show.
11.30 **Mrs Brown's Boys** Double bill.
12.50 AM **Men Behaving Badly** Tony and Gary try hard to celebrate Christmas in style.
1.50 **Ghosts** As 6.25pm.
2.20 **The Fast Show: Christmas Special** As 10.30pm.
3.05 **to 4.00** AM **The Two Ronnies**

+1 hour 210/211 324

U&Dave

111/112 811 127 19 157

7.10 AM **Gadget Man**
8.00 **Border Force: America's Gatekeepers** Double bill.
10.00 **Railroad Australia**
12.00 NOON **American Pickers: Best Of** New edition
1.00 PM **Our Guy in India**
3.00 **Top Gear** Double bill.
5.00 **Hairy Bikers' Best of British** Si King and Dave Myers focus on British sheep.
6.00 **Rick Stein: From Venice to Istanbul** Rick enjoys creamy Armola cheese matured in goat skins and a Turkish breakfast.

10.00 Mel Giedroyc: Unforgivable

7.00 **Would I Lie to You?** With Gabby Logan, Bob Mortimer, Steve Backshall and Katherine Parkinson. **7 PM**
7.40 **Richard Osman's House of Games** With Gemma Cairney and Gabb Logan. **8.20** With David Baddiel, Charlotte Hawkins, Sophie Duker and Alex Brooker. **8 PM**
9.00 **QI XL** Stephen Fry takes charge of proceedings for the last time, with Alan Davies, Sue Perkins, Sara Cox and Chris Addison. **9 PM**
10.00 **Mel Giedroyc: Unforgivable** With Jack Dee, Munya Chawawa and Lorraine Kelly. **10 PM**
11.00 **8 Out of 10 Cats Christmas Special** With Emily Atack.
12.00 M'T **Mock the Week**
12.40 AM **Would I Lie to You?**
1.20 **QI** With Phill Jupitus, Sara Pascoe and Mark Watson.
2.00 **QI XL** As 9.00pm.
2.50 **to 4.00** AM **Schitt's Creek**

+1 hour 211/212 327 74

4seven

137/138 143 49 127

9.00 AM **Ramsay's 24 Hours to Hell and Back**
10.00 **Couples Come Dine with Me** In Portsmouth.
11.00 **Jamie's Easy Christmas**
12.00 NOON **Chateau DIY at Christmas**
1.00 PM **Four in a Bed**
1.30 **Kirstie's Handmade Christmas** Wreaths.
2.30 **Come Dine with Me**
5.00 **A Place in the Sun**
7.00 **Alpine Hotel at Christmas** Christmas at the Gstaad Palace hotel in Switzerland.
8.00 **Jamie Cooks Christmas**
9.00 **John Lewis at Christmas** The store prepares for the festive season.
10.00 **Gogglebox**
11.05 **8 Out of 10 Cats Does Countdown Christmas Special** Comedy quiz.
12.15 AM **Gogglebox Festive Special**
1.50 **Guy Martin: Arctic Warrior** Documentary.
3.55 **to 4.55** AM **24 Hours in Police Custody**

5USA

141/169 120/162 21 129

9.00 AM **NCIS** 15-17/23. (S2)
12.00 NOON **Law & Order**
6.00 PM **NCIS** *Once a Hero:* 8/24. A former Marine falls to his death from a hotel balcony. **7.00** *Twisted Sister:* 9/24. McGee tries to help his sister, who believes she has killed someone. **8.00** *Smoked:* 10/24. FBI agents try to seize control of an investigation. **9.00** *Driven:* 11/24. A robotic vehicle causes the death of a Navy lieutenant. (S4)
10.00 **Law & Order: Special Victims Unit** *Long Arm of the Witness:* 6/16. Carisi takes on a powerful judge. (S22)
11.00 **Law & Order: Special Victims Unit** (S22)
12.55 AM **Criminal Minds**
1.50 **Law & Order** (S20&16)
3.35 **to 4.00** AM **Criminals: Caught on Camera**

+1 hr 241/269 320/362 130

5STAR

128/129 126 32 131

8.00 AM **Entertainment News**
8.10 **Bargain-Loving Brits in the Sun** Double bill.
10.05 **GPs: Behind Closed Doors** Medical series.
11.05 **Traffic Cops** Triple bill.
2.05 PM **Police Interceptors**
5.10 FILM **Jingle Bell Princess** Festive drama. (2021, PG, 90min) ★★
7.00 **GPs: Behind Closed Doors** Medical series.
8.00 **Casualty 24/7: Every Second Counts** A key member of staff calls in sick at the last minute.
9.00 **30 Tips to Cut Your Christmas Costs** Advice on saving money during the festive season.
10.00 **Ambulance: Code Red**
11.00 **999: Critical Condition**
12.00 M'T **My Boyfriend Made Me Do It**
1.00 AM **Accused: Guilty or Innocent?** Triple bill.
3.35 **to 4.00** AM **Car Pound Cops**

+1 hour 228/229 326 140

5Action

150 130 33 132

9.00 AM **Entertainment News**
9.05 **Car Pound Cops**
9.40 **Outback Truckers**
10.35 **Traffic Cops**
11.35 FILM **Rage at Dawn** Western adventure. (1955, U, 87min) ★★
1.25 PM FILM **Hellfighters** Adventure. (1969, PG, 120min) ★★
4.00 **Winter Road Rescue**
5.00 **Traffic Cops**
6.00 **Police Interceptors**
8.00 **Motorway Cops: Catching Britain's Speeders** An urgent call leads to a multi-vehicle pursuit to rescue a child.
9.00 **999: Police Hour of Duty** Documentary.
10.00 FILM **Out for Justice** Martial arts thriller. (1991, 18, 91min) ★
11.55 **Deadliest Weather: Caught on Camera**
1.00 AM **Trucking Hell**
3.00 **Trucking Heavy**
3.50 **to 4.00** AM **Entertainment News**

U&W

132/133 827 125 25 156

6.10 AM **Inside the Ambulance: Coast and Country** Documentary.
7.00 **Property Brothers: Forever Homes**
8.00 **Tipping Point**
10.00 **Celebrity Tipping Point**
11.00 **DIY SOS: The Big Build**
1.00 PM **Tipping Point: Lucky Stars** Double bill.
3.00 **Property Brothers: Forever Homes**
4.00 FILM **Christmas in the City** Festive drama starring Ashley Williams. (2013, PG, 90min) ★★
6.00 **DIY SOS: The Big Build**
7.00 **MasterChef Junior USA**
8.00 **Inside the Ambulance at Christmas**
9.00 **Nurses on the Ward**
11.00 **Ambulance Australia**
12.00 M'T **Lies, Deceit and Betrayal** Documentary.
1.00 AM **MasterChef Canada: Back to Win**
1.50 **to 3.00** AM **Wife Swap USA**

+1 hour 232/233 325

U&Drama

143 116 20 158

7.25 AM **London's Burning**
8.15 **Doctors**
9.30 **Classic Holby City**
10.55 **Classic Casualty**
12.00 NOON **The Bill**
1.00 PM **Classic EastEnders**
2.15 **London's Burning**
3.20 **Bergerac**
4.30 **Hetty Wainthropp Investigates**
5.30 **The Upper Hand**
6.00 **'Allo 'Allo!**
6.40 **Last of the Summer Wine** Double bill.
8.00 **Bergerac** *Fires in the Fall:* A trail of murder and corruption is uncovered.
10.00 **New Tricks** *Lottery Curse:* A skeleton is uncovered in the foundations of a swimming pool.
11.20 **Cardinal: Blackfly Season** *Kevin:* 2/6. (S2)
12.20 AM **Bergerac**
1.35 **Leonardo**
2.45 **to 4.00** AM **Classic Holby City**

+1 hour 243 316 60

Really

142 128 17 145

6.00 AM **Fantasy Homes by the Sea** From Cornwall.
7.00 **Teleshopping**
8.00 **Salvage Hunters**
10.00 **A Place in the Sun**
12.00 NOON **Money for Nothing** Double bill.
2.00 PM **The Repair Shop**
3.00 **Antiques Road Trip**
5.00 **The Edinburgh Auction House**
6.00 **Celebrity Yorkshire Auction House**
7.00 **Antiques Road Trip**
9.00 **Celebrity Yorkshire Auction House** New edition
10.00 **The Yorkshire Auction House** Angus struggles to value homemade items.
11.00 **Help! My House Is Haunted** In Hampshire.
12.00 M'T **Celebrity Help! My House Is Haunted**
1.00 AM **Unexplained: Caught on Camera**
2.00 **Teleshopping**
4.00 **to 6.00** AM **Salvage Hunters**

Challenge

145 139 48 142

7.00 AM **The Chase**
10.00 **The Crystal Maze**
11.00 **Catchphrase**
12.00 NOON **The Chase**
1.00 PM **Family Fortunes**
3.00 **Catchphrase**
4.00 **Blockbusters**
5.00 **The Crystal Maze**
6.00 **Bullseye** Double bill of the darts-based quiz.
7.00 **Cash Trapped** Quiz hosted by Bradley Walsh.
8.00 **The Chase** Double bill of the quiz show hosted by Bradley Walsh.
10.00 **Who Wants to Be a Millionaire? Celebrity Special** Celebrities try to win a cash prize for a charity of their choice.
11.00 **Bullseye** Double bill of the darts-based quiz.
12.00 M'T **Classic Who Wants to Be a Millionaire?**
1.00 AM **The Crystal Maze**
2.00 **The Chase** Double bill.
4.00 **Classic Who Wants to Be a Millionaire?** Quiz.
5.00 **to 6.00** AM **Bullseye**

GREAT! action

323 426 42

8.00 AM **Police Ten 7**
9.00 **FILM The Walking Hills** Western. (1949, b/w, PG, 78min) ★★★
10.45 **The Blitz on Cologne**
12.00 NOON **Wanted: Dead or Alive** Double bill.
1.00 PM **FILM Prairie Fever** Western drama. (2008, PG, 81min) ★★★
2.50 **FILM Cowboy** Western with Glenn Ford. (1958, PG, 90min) ★★★
4.50 **Wanted: Dead or Alive**
5.50 **The Heroes of WW2**
7.05 **FILM Earthstorm** Sci-fi action thriller. (2006, PG, 90min) ★★
9.00 **FILM Last Knights** Action adventure. (2015, 15, 112min) ★★
11.25 **FILM Bunraku** Fantasy. (2010, 15, 119min) ★★★
2.00 AM **FILM Polar Storm** Sci-fi action thriller. (2009, PG, 92min) ★★
4.00 **to 5.00** AM **Wild West Chronicles**

+1hour 324

GREAT! movies

321 425 34

9.00 AM **FILM My Terrorised Teen** (2021, PG) ★★
11.00 **FILM Twisted Tenant** Thriller. (2018, PG) ★★
12.55 PM **FILM The Work Wife** (2018, PG) ★★
3.00 **FILM Aurora Teagarden Mysteries: Heist and Seek** Crime drama. (2020, PG, 84min) ★★
4.55 **FILM Aurora Teagarden Mysteries: Reunited and It Feels So Deadly** Drama. (2020, PG) ★★
7.00 **FILM Garage Sale Mysteries: The Art of Murder** Crime drama. (2017, PG, 95min) ★★
9.00 **FILM Escobar** Drama. (2017, 15, 123min) ★★
11.35 **FILM 6 Below: Miracle on the Mountain** Biopic. (2016, 12, 98min) ★★★
1.50 AM **FILM Washed Away** Thriller. (2017, PG) ★★
4.00 **to 6.00** AM **FILM Jane Doe: How to Fire Your Boss** (2007, PG) ★★

+1hour 322

GREAT! christmas

319 424 52

8.00 AM **FILM The Christmas Cure** (2017, PG) ★★
9.55 **FILM Christmas by Chance** (2020, PG) ★★
12.00 NOON **FILM Coming Home for Christmas** Drama. (2017, PG) ★★
1.55 PM **FILM The Christmas Chalet** (2019, PG) ★★
3.55 **FILM A Joyous Christmas** (2017, U) ★★
5.50 **FILM A Christmas Reunion** Festive drama. (2015, PG, 90min) ★★
7.45 **FILM Christmas at Holly Lodge** Drama. (2017, U, 90min) ★★
9.40 **FILM Christmas on Honeysuckle Lane** Drama. (2018, PG) ★★
11.40 **FILM It's Beginning to Look a Lot Like Christmas** Comedy. (2019, U, 89min) ★★
1.45 AM **Highway to Heaven**
2.50 **to 5.00** AM **FILM Christmas on 5th Avenue** (2021, PG) ★★

+1hour 320 63

Rewind TV

182 95

6.25 AM **Highlights**
9.00 **Department S** 5/8. (S1)
10.00 **Bewitched** 11/36. (S1)
10.30 **Watching** 4/8. (S1)
11.00 **Worzel Gummidge**
11.30 **The Beverly Hillbillies**
12.00 NOON **The Prisoner**
1.00 PM **Shine on Harvey Moon** 2/9. (S3)
2.00 **Hancock** 3&4/13. (S1)
3.00 **Monkey** 3/26. (S1)
4.00 **Whicker's World**
5.00 **Worzel Gummidge**
5.30 **Watching** 4/8. (S1)
6.00 **Bewitched** 11/36. (S1)
6.30 **Married... with Children**
7.00 **Fantasy Island** (S1)
8.00 **Department S** 5/8. (S1)
9.00 **The Charmer** 5/6. (S1)
10.00 **Married... with Children**
10.30 **Drop the Dead Donkey**
11.00 **Whose Line Is It Anyway?** Comedy show.
11.30 **Monkey** 3/26. (S1)
12.30 AM **Whicker's World**
1.30 **The Prisoner** 11/17. (S1)
2.30 **Shine on Harvey Moon**
3.30 **to 5.30** AM **Highlights**

DMAX

159 169 39 147

6.00 AM **Alaska: The Last Frontier** Double bill.
8.00 **Outback Opal Hunters**
9.00 **Deadliest Catch**
11.00 **Alaska: Homestead Rescue** Double bill.
1.00 PM **Gold Divers**
3.00 **Kindig Customs**
5.00 **Outback Opal Hunters**
7.00 **Deadliest Catch** The Coast Guard fears the worst for a fishing vessel as it takes on water. **8.00** Sig rejects Jake's partnership offer, sparking an intense feud between the pair.
9.00 **Blowing Up History: Seven Wonders** Experts investigate new evidence of some of history's most intriguing lost cities.
11.00 **Aussie Gold Hunters**
12.00 M'T **Naked and Afraid XL** Documentary.
2.00 AM **Teleshopping**
5.00 **to 6.00** AM **Building Alaska**

+1hour 259 369 153

Food Network

140/141 190 43 148

6.00 AM **Giada at Home**
6.30 **Holiday Handbook**
7.00 **Together at Christmas**
8.00 **The Kitchen**
9.00 **Holiday Baking...**
10.00 **Home for Christmas**
11.00 **Farmhouse Rules**
12.00 NOON **Christmas Feasts**
1.00 PM **Simple Christmas**
2.00 **Together at Christmas**
3.00 **Holiday Baking Championship**
4.00 **Giada at Home**
4.30 **Holiday Handbook**
5.00 **Farmhouse Rules**
6.00 **Christmas Feasts**
7.00 **Together at Christmas**
8.00 **Home for Christmas**
9.00 **Ultimate Christmas**
10.00 **Adam Richman Eats Football** New edition
10.30 **Adam Eats Britain**
11.00 **Christmas Cookie Challenge** New edition
12.00 M'T **Grocery Games**
1.00 AM **Holiday Baking...**
2.00 **to 3.00** AM **Holiday Wars**

+1hour 240/241 154

Legend

148 149 41 137

8.00 AM **Walker, Texas Ranger** 8/28. (S1)
9.00 **The A-Team** 20/23. (S4)
10.00 **T.J. Hooker** 1/5. (S1)
11.30 **FILM House on Haunted Hill** Chiller with Vincent Price. (1958, b/w, 12, 75min) ★★★
1.00 PM **FILM Rear Window** Psychological thriller. (1998, PG, 86min) ★★
3.00 **FILM Double Dragon** Martial arts adventure. (1994, 12, 91min) ★★
5.00 **Star Trek** 2/24. (S3)
6.00 **T.J. Hooker** 2/5. (S1)
7.00 **The A-Team** 21/23. (S4)
8.00 **Walker, Texas Ranger**
9.00 **FILM Driven to Kill** Crime action thriller. (2009, 18, 94min) ★★
11.00 **FILM Bushwick** Thriller. (2017, 15, 94min) ★★
12.55 AM **FILM Hammer of the Gods** Adventure. (2013, 18, 94min) ★
2.50 **to 4.50** AM **FILM Prospect** Thriller. (2018, 15, 96min) ★★★★

Legend Xtra

317 171 69 138

6.00 AM **FILM The Land That Time Forgot** As 5.00pm.
8.00 **FILM Earthfall** Thriller. (2015, 12, 89min) ★★
10.00 **Andromeda** 22/22. (S4)
11.00 **FILM Mammoth** Sci-fi action thriller. (2006, 12, 90min) ★★★
1.00 PM **FILM Airplane vs Volcano** Disaster movie. (2014, 15, 91min) ★
3.00 **Andromeda** 22/22. (S4)
4.00 **Knight Rider** 8/22. (S4)
5.00 **FILM The Land That Time Forgot** Thriller. (2009, 12, 90min) ★★
7.00 **Andromeda** 1/22. (S5)
8.00 **Knight Rider** 9/22. (S4)
9.00 **FILM Deadly Force** Thriller starring Wings Hauser and Joyce Ingalls. (1983, 18, 95min) ★
10.55 **FILM The Loft** Thriller starring Karl Urban and James Marsden. (2013, 15, 98min) ★★★★
1.00 **to 3.00** AM **FILM Deadly Force** (1983)

+1hour 318 371 139

Blaze

164 174 64 161

6.00 AM **Dickinson's Real...**
6.40 **Pawn Stars**
7.30 **Auction Hunters**
7.55 **Storage Wars**
8.55 **Hardcore Pawn**
10.15 **UFOs Declassified**
11.10 **The Proof Is Out There**
12.10 PM **National Park Mysteries** Double bill.
1.05 **Breaking Mysterious**
2.05 **Pawn Stars**
3.05 **Storage Wars**
4.00 **Ancient Aliens: The Ultimate Evidence**
6.00 **UFOs Declassified**
7.00 **Storage Wars**
8.00 **Dickinson's Real Deal**
9.00 **The Curse of Oak Island**
10.00 **Secrets in the Sand**
11.00 **Queens of Ancient Egypt** Documentary.
12.00 M'T **Deadman's Curse**
1.00 AM **UFOs Declassified**
2.00 **The Proof Is Out There**
3.00 **Hardcore Pawn**
3.25 **Auction Kings**
4.10 **to 6.00** AM **Ancient Aliens**

5SELECT

153 138 46 133

9.00 AM **World's Most Expensive Christmas Cruise** Documentary.
10.00 **Christmas Cruising with Susan Calman**
12.00 NOON **The Good Ship Murder** A chance to see series one, including at: **6.00** PM 7/8. A killer strikes in the shadow of Barcelona's Sagrada Familia cathedral. **7.00** 8/8. A murder in Malta creates a headache for Jack and Kate. (S1)
8.00 **Victoria Wood: All the Laughs & More** The career of one of Britain's best loved comedians.
10.00 **To the Manor Born: Britain's Best Loved Comedy** A celebration of the popular sitcom.
11.30 **The Good Life: 50 Years of Laughs** A celebration of the classic sitcom.
1.05 AM **Autopsy**
3.50 **to 4.00** AM **Entertainment News**

HGTV

158 191 44 149

7.00 AM **Building Alaska**
8.00 **Escape to the Country**
9.00 **A Place in the Sun**
10.00 **Escape to the Country**
11.00 **My Lottery Dream Home** Six editions.
2.00 PM **A Place in the Sun**
3.00 **Escape to the Country**
5.00 **A Place in the Sun**
8.00 **Escape to the Country**
9.00 **Fixer Upper**
10.00 **House Hunters: All-Stars** New editions Four editions of the series, including at: **11.00** Page Turner helps a small business owner fulfil her dream of living beachside. **11.30** Egypt Sherrod and Mike Jackson help two Atlanta newlyweds.
12.00 M'T **Good Bones**
1.00 AM **Building Alaska**
2.00 **Flip or Flop** Double bill.
3.00 **to 4.00** AM **My Lottery Dream Home**

+1hour 258/262 391

TLC

133/134 828 165

7.00 AM **Extreme Cheapskates**
8.00 **Flip or Flop**
9.00 **Curvy Brides Boutique**
10.00 **Say Yes to the Dress**
11.00 **My 600lb Life**
12.00 NOON **Dr Pimple...**
1.00 PM **I Love a Mama's Boy**
2.00 **Return to Amish**
3.00 **Outdaughtered**
5.00 **My 600lb Life**
6.00 **Dr Pimple Popper**
7.00 **7 Little Johnstons**
8.00 **1000-lb Sisters**
9.00 **My Big Fat Fabulous Life** New edition
10.00 **NEW SERIES The Culpo Sisters**
11.00 **Sex Sent Me to the ER**
12.00 M'T **My Alien Baby: Body Bizarre**
1.00 AM **Strange Love**
2.00 **The Culpo Sisters**
3.00 **Sex Sent Me to the ER**
4.00 **1000-lb Sisters**
5.00 **to 6.00** AM **Extreme Cheapskates**

+1hour 233/234 365

Comedy Central

112/113 812 132 345 360

8.00 AM **Most Ridiculous**
9.30 **Impractical Jokers** New edition The guys pose as lawyers.
10.00 **Impractical Jokers**
10.30 **Impractical Jokers: Dinner Party**
11.00 **Whose Line Is It Anyway? USA**
12.00 NOON **Friends** (S2)
7.00 PM **Friends**
9.00 **Mr Bean** Double bill.
10.00 **Most Ridiculous** New edition Clips of extreme sports fails. **10.30** Series finale Maisie Adam narrates clips of ridiculous dates.
11.00 **Michael McIntyre's Big Christmas Show**
12.00 M'T **Whose Line Is It Anyway? USA**
1.00 AM **South Park** (S4)
2.00 **Lee Evans: Live in Scotland** Stand-up.
3.25 **The Ricky Gervais Show**
4.15 **to 5.00** AM **Friends**

+1hour 212/213 332

Comedy Cen. Extra

127/128 154

6.00 AM **Michael McIntyre's Big Christmas Show**
7.00 **Teleshopping**
9.00 **Friends** (S2,3&4)
12.00 NOON **Most Ridiculous**
1.30 PM **Impractical Jokers**
2.00 **Criminally Funny**
3.35 **Impractical Jokers**
4.00 **Michael McIntyre's Big Christmas Show**
5.00 **Becker** 1&2/24. (S4)
6.00 **Home Improvement**
7.00 **Last Man Standing**
8.00 **Whose Line Is It Anyway? USA**
9.00 **Lee Evans: Monsters**
10.00 **Friends** 11-16/24. (S2)
1.00 AM **The Ren & Stimpy Show** 9&10/10. (S3)
2.00 **Key & Peele**
2.30 **Whose Line Is It Anyway? USA**
2.55 **Guessable?**
3.40 **Lee Evans: Monsters**
4.30 **Jimmy Carr: Laughing & Joking** Stand-up show.
5.15 **to 6.00** AM **Michael McIntyre's Big...**

Sky Replay

152 156

7.00 AM **Sixth Sense with Colin Fry** Double bill.
8.00 **Four Weddings**
10.00 **Highway Cops**
11.00 **Most Haunted**
12.00 NOON **911 Crisis Centre**
1.00 PM **Stop, Search, Seize**
3.00 **Send in the Dogs**
5.00 **Pandora** 6/10. (S2)
6.00 **Merlin** *Another's Sorrow:* 4/13. Morgana uses Princess Mithian as bait to lure Arthur to his death. **7.00** *The Disir:* 5/13. Three soothsayers cast a dark judgement upon Arthur. (S5)
8.00 **Hold the Front Page**
9.00 **Reginald the Vampire**
11.00 **Train** 9&10/12. (S1)
1.20 AM **The Russell Howard Hour**
2.15 **A League of Their Own: US Road Trip 2.0**
3.10 **Duck Quacks Don't Echo** Lee Mack hosts.
4.05 **Four Weddings**
5.00 **to 6.00** AM **Sixth Sense with Colin Fry**

MTV

126/127 824 134

6.00 AM **Daria** 8/13. (S2)
6.25 **Teen Mom 2**
9.00 **Dallas Cowboys Cheerleaders**
11.00 **Catfish: The TV Show**
1.00 PM **Catfish: The TV Show** Six editions.
7.00 **Old School for Lazy Kids** A fashion-conscious 22-year-old moves in with a handyman.
8.00 **Teen Mom UK: Chloe's Story** A look inside the world of Chloe Patton.
9.00 **Just Tattoo of Us** Tom Zanetti and his brother Josh get competitive.
10.00 **MTV Suspect** Anthony is concerned his fried Dustin is missing.
11.00 **Ink Master**
12.00 M'T **Ridiculousness** New edition Rob, Steelo and Camille Kostek witness 'Mini Meltdowns'.
12.30 AM **Ridiculousness**
1.00 **Ink Master: Revenge**
2.45 **Geordie OGs**
3.35 **to 4.00** AM **Teen Cribs**

★★★★★ Excellent ★★★★ Very Good ★★★ Good ★★ Average ★ Poor

Discovery

125/126 823 177 320 325

6.00 AM **Alaska: Homestead Rescue** Marty re-rescues the Broadhead family in Ohio.
8.00 **Building Off the Grid**
9.00 **Kindig Customs**
11.00 **Wheeler Dealers**
12.00 NOON **Wheeler Dealers: Dream Car** A Subaru Impreza.
1.00 PM **Treehouse Masters**
3.00 **Gold Rush: Mine Rescue with Freddy & Juan**
4.00 **Aliens in Alaska**
5.00 **Scrap Kings** An old leisure centre is torn to the ground.
6.00 **How It's Made** Double bill.

9.00 Three Men Four Wheels

7.00 Outback Truckers Justin Harrison is put in a precarious situation when his gear box fails while high up on a mountain.

8.00 Wheeler Dealers Mike and Elvis try to restore a 1974 Jaguar XJ6, but it is a risky buy as it has not been driven since 1990.

9.00 Three Men Four Wheels Marino Marino selects the Aston Martin Ulster. **9.30** Drew Pritchard picks the Porsche 911 ST.

10.00 Goblin Works Garage Jimmy, Ant and Helen reimagine a modern Beetle with a 1950s American Roadster look.

11.00 **Street Cops UK** Rob and his team trail a drug dealer.
12.00 M'T **Expedition X** The team continue their investigation into a lunatic asylum.
1.00 AM **Three Men Four Wheels**
2.00 **Goblin Works Garage**
3.00 **to 5.00** AM **Alaska: Homestead Rescue**

+1 hour 225/226 377

Animal Planet

162/175 178

8.00 AM **Tanked** With Ludacris.
9.00 **Pit Bulls & Parolees**
10.00 **My Cat from Hell**
11.00 **Animal Cops Philadelphia**
12.00 NOON **Tanked**
1.00 PM **Pit Bulls & Parolees**
2.00 **Legends of the Wild**
4.00 **My Cat from Hell** Jackson helps an over-aggressive cat living in a shelter.
5.00 **Animal Cops Philadelphia** Rookies learn the ropes.
6.00 **Tanked** Wayde and Brett build a 24ft-long tank with individual sleeping pods.

8.00 Fish or Die

7.00 Pit Bulls & Parolees The rescue team get a call to assist a stray dog trying to deliver puppies.

8.00 Fish or Die The anglers follow a lead to a remote river in Greenland that is believed to hold huge Arctic char.

9.00 Fish or Die The guys are in Mongolia in search of taimen, the largest, most ferocious member of the salmon family.

10.00 Edge of Alaska As the battle for McCarthy wages on, experts work to locate the only known entrance into the mine.

11.00 **Celebrity Animal Encounters** Featuring guests Whitney Cummings and Perez Hilton. **11.30** With David Arquette.
12.00 M'T **Crikey! It's the Irwins**
1.00 AM **Edge of Alaska**
2.00 **My Cat from Hell**
3.00 **Animal Cops Philadelphia**
4.00 **to 5.00** AM **Tanked**

+1 hour 262/275 378

Nat Geographic

129/130 825 183

8.00 AM **Food Factory**
9.00 **Air Crash Investigation**
10.00 **Nazi Megastructures**
11.00 **Drain the Oceans**
12.00 NOON **Car S.O.S**
1.00 PM **Ice Road Rescue**
2.00 **Air Crash Investigation**
3.00 **The Truth Behind**
4.00 **Europe from Above** An aerial view of Scotland.
5.00 **Car S.O.S** Fuzz Townshend and Tim Shaw go to France in search of a veteran's old car.
6.00 **Lost Treasures of Egypt** Egypt's New Kingdom era.

9.00 To Catch a Smuggler

7.00 Air Crash Investigation An insight into what caused a Flash Airlines flight to plummet into the Red Sea in January 2004.

8.00 Air Crash Investigation Investigators uncover the tragic misunderstanding at the heart of the 1989 Kegworth air disaster.

9.00 To Catch a Smuggler New edition Officers are on high alert as they pursue a suspect fleeing from arrest.

10.00 Disaster Autopsy Recreations of real-life disasters, using analysis to uncover the factors behind the tragedies.

11.00 **Air Crash Investigation**
1.00 AM **Airport Security: Peru** Police officers race to locate a suspect in an unlikely location.
2.00 **Made in a Day**
2.30 **Money Meltdown**
3.20 **Food Factory USA**
4.10 **to 5.00** AM **Secrets of the Zoo: Keeper Tales**

+1 hour 229/230 383

Sky History

123/124 821 131 353 368

6.00 AM **American Pickers**
7.00 **Container Wars**
8.00 **Forged in Fire**
9.00 **History's Greatest Mysteries**
10.00 **Storage Wars** Four editions.
12.00 NOON **The UnXplained: Mysteries of the Universe**
2.00 PM **World's Greatest Treasure Mysteries**
4.00 **Pawn Stars** Rick checks out an original broadside of the Declaration of Independence. **5.00** A collection of *Jurassic Park* toys comes into the shop.
6.00 **American Pickers**

9.00 Holy Marvels

7.00 Forged in Fire Four knife makers compete in a series of challenges, including the recreation of an Indian Firangi Sword.

8.00 American Pickers New edition On Chicago's North Side, Mike and Jersey get VIP access to a sprawling historic home.

9.00 Holy Marvels with Dennis Quaid New edition The actor investigates endless speculation about how the world will end.

10.00 Myths & Monsters New edition The role of myths and legends in the establishment of the rules of society.

11.00 **Strange Evidence** An underwater drone films a monster from the deep.
12.00 M'T **Storage Wars**
1.55 AM **Revolutions That Changed History** A look into the American Revolution.
3.05 **American Pickers**
4.05 **to 6.00** AM **Pawn Stars**

+1 hour 223/224 331

U&Yesterday

155 846 129 27 159

6.10 AM **Great British Railway Journeys** Four editions.
8.00 **Abandoned Engineering**
10.00 **The World at War**
11.00 **Adolf Hitler's War**
12.00 NOON **Great Continental Railway Journeys**
1.00 PM **Antiques Roadshow**
2.00 **Bangers & Cash** Double bill.
4.00 **The World at War**
5.00 **Adolf Hitler's War**
6.00 **Antiques Roadshow** An edition focused on Indian art and culture from the Neasden Temple in North London.

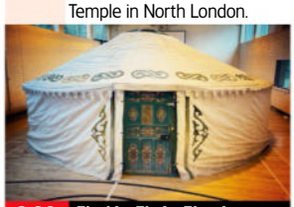

8.00 Find It, Fix It, Flog It

7.00 Great Coastal Railway Journeys Britain's northernmost station. **7.30** Michael heads to the Orkney Islands.

8.00 Find It, Fix It, Flog It New edition The boys meet Mary and Paul in Bedfordshire, where Simon picks a huge yurt.

9.00 Find It, Fix It, Flog It Henry Cole and Simon O'Brien find a butter churn and a set of trays for storing printing letters.

10.00 Bangers & Cash Derek casts his eye over a Citroën 2CV, before he views a collection of more than 270 motorbikes.

11.00 **Abandoned Engineering** The world's most impressive disused railway bridges.
12.00 M'T **Great Continental Railway Journeys** Michael Portillo takes the train down the spine of Italy.
1.00 **to 3.00** AM **Great British Railway Journeys**

+1 hour 255 329

Monday

7 PM
8 PM
9 PM
10 PM

Quest

144 834 137 12 150 144

6.00 AM **Chasing Classic Cars**
8.00 **American Pickers**
9.00 **Aussie Gold Hunters**
11.00 **The Repair Shop**
1.00 PM **The Yorkshire Auction House**
2.00 **Shed and Buried**
3.00 **Find It, Fix It, Flog It**
4.00 **Find It, Fix It, Drive It**
5.00 **Salvage Hunters: Classic Cars**
6.00 **Wheeler Dealers**
8.00 **Salvage Hunters: Classic Cars**
9.00 **Aussie Gold Hunters** New edition Jacqui and Andrew must push through a hostile country.
10.00 **Gem Hunters Down Under** Documentary.
11.00 **The Repair Shop**
12.00 M'T **The Yorkshire Auction House**
1.00 AM **Wheeler Dealers**
3.00 **Find It, Fix It, Drive It**
4.00 **to 5.00** AM **How It's Made**

+1 hr 244 337 70 151

Quest Red

149 168 40 146

6.00 AM **Say Yes... UK**
7.00 **Say Yes to the Dress**
9.00 **Say Yes... Atlanta**
10.00 **Curvy Brides Boutique**
11.00 **Say Yes... UK**
12.00 NOON **Murder Comes to Town** Tara Swilley.
1.00 PM **Evil Lives Here**
2.00 **Murder on CCTV**
3.00 **Faking It: Tears of a Crime** Chris Parker.
4.00 **American Monster**
6.00 **The Murder Tapes**
7.00 **Judge Rinder's Crime Stories** Documentary.
8.00 **Murder on CCTV**
10.00 **On the Case with Paula Zahn** A savage homicide devastates a teenager's loving family. **11.00** New edition The murder of Lee Rotatori.
12.00 M'T **Nightmare Next Door** Double bill.
2.00 AM **Murder Comes to Town** George Jodoin.
3.00 **to 4.00** AM **FBI Files**

+1 hour 249 152

True Crime

146 148 67 135

9.00 AM **Judge Judy**
1.00 PM **Judge Judy**
7.00 **Close Calls: On Camera** Double bill.
8.00 **See No Evil** The murder of James Enright, who was stabbed to death outside a train station.
9.00 **The Truth About My Murder** Dr Richard Shepherd investigates the case of Marta Ligman, whose body was found in a suitcase in London's Grand Canal.
10.00 **Cult Justice** New edition Explore how doomsday preacher Wayne Bent became known as the New Mexico Messiah.
11.00 **World's Most Evil Killers**
12.00 M'T **It Takes a Killer**
1.00 AM **The Truth About My Murder** As 9.00pm.
2.00 **Cult Justice**
3.00 **Medical Detectives**
4.00 **to 6.00** AM **Judge Judy**

+1 hour 246 348 136

True Crime Xtra

147 172 68 134

9.00 AM **Written in Blood**
11.00 **Medical Detectives**
2.00 PM **Written in Blood**
4.00 **Medical Detectives** An inferno at King's Cross station in London. **4.30** A frozen body wrapped in sheets is found near Anchorage. **5.00** A thriving company is crippled by a computer bug. **5.30** Evidence is washed away from two victims in an irrigation canal. **6.00** A flight attendant's murder bears a striking similarity to a killing from five years earlier. **6.30** Investigators piece together fragments of a disc to find a woman's murderer.
7.00 **Judge Judy** Back-to-back real-life small-claims cases.
12.05 AM **Judge Judy**
4.45 **to 6.00** AM **Medical Detectives**

Sky Crime

122/123 820 121 349 364

6.00 AM **Highway Patrol**
7.00 **The Force: Manchester**
8.00 **UK Border Force**
9.00 **Nothing to Declare**
10.00 **Send in the Dogs**
11.00 **Forensics: Catching...**
12.00 NOON **What the Killer...**
1.00 PM **Killer in My Village**
2.00 **Murder Uncut**
3.00 **Most Evil Killers**
5.00 **Forensics: Catching the Killer** True-crime.
6.00 **What the Killer Did Next** Joy Morgan.
7.00 **Most Evil Killers**
9.00 **Inside the Mind of a Serial Killer**
10.50 **Murder on Middle Beach** Documentary.
12.00 M'T **Most Evil Killers**
1.00 AM **New York Homicide**
2.00 NEW SERIES **World's Most Evil Killers**
3.00 **The Force: North East**
4.00 **Highway Cops**
5.00 **to 6.00** AM **Motorway Patrol**

+1 hour 222/223 321

PBS America

173 187 84 155

8.00 AM **Beautiful Serengeti**
8.50 **Grand Tours of Scotland**
9.25 **The Dictator's Playbook**
10.35 **The First World War: The People's Story**
11.50 **The US and the Holocaust** As 9.40pm.
1.00 PM **Grand Tours of Scotland** Firth of Tay.
1.40 **Fall of the Maya Kings**
2.50 **The Dictator's Playbook**
3.55 **The First World War: The People's Story**
5.00 **The US and the Holocaust** As 9.40pm.
6.15 **Fall of the Maya Kings**
7.20 **The Dictator's Playbook** New edition
8.35 **The First World War: The People's Story**
9.40 **The US and the Holocaust** The US is divided as World War Two begins.
10.50 **The Dictator's Playbook**
12.00 M'T **The First World War: The People's Story**
1.10 **to 2.00** AM **Grand Tours of Scotland**

SKY HD SD VIRGIN HD FREEVIEW HD FREESAT HD EE HD

Sky Documentaries

121/122 819 188 352 367

6.00 AM **The Story of Late Night**
7.00 **Discovering: Jeff Goldblum**
8.00 **The Directors**
9.00 **Spector** As 6.00pm.
10.00 **McMillion$** As 7.00pm.
11.00 **UFO** As shown at 8.00pm.
12.00 NOON **The Donut King**
2.00 PM **Agnelli**
4.00 **The Directors**
5.00 **Discovering: Jeff Goldblum**
6.00 **Spector** 1/4. Documentary.
7.00 **McMillion$** 1/6. Documentary.
8.00 **UFO** 1/4. People's fascination with unidentified flying objects.
9.00 NEW **The Horsemeat Scandal** A look at the introduction of meat unfit for human consumption into the food chain.
9.30 NEW **Chernobyl: My Promised Land** A group of Eastern Ukrainian refugees who relocated to Dytyatky, near Chernobyl.
10.00 **Klitschko: More Than a Fight**
12.00 M'T **JFK Revisited: Through the Looking Glass**
2.15 AM **Missile from the East**
4.00 **The Directors**
5.00 **to 6.00** AM **Discovering: Jeff Goldblum**

Sky Nature

124/125 822 189 354 369

6.00 AM **Great Parks of Africa**
7.00 **Monkey Life**
8.00 **Hope for Wildlife**
9.00 **Reef Wrecks**
10.00 **New Kids in the Wild**
11.00 **Wildlife Rescue New Zealand**
12.00 NOON **Evolution Earth**
1.00 PM **Monkey Life**
2.00 **Hope for Wildlife**
3.00 **Reef Wrecks**
4.00 **New Kids in the Wild**
5.00 **Arctic Secrets**
6.00 **Evolution Earth**
7.00 **Monkey Life** Double bill.
8.00 **The Big Dry** Animal mums face a fight against starvation as they give birth in a drought.
9.00 **Wild Castles** The animals that populate Neuschwanstein Castle in Bavaria, Germany.
10.00 **Evolution Earth**
11.00 **Arctic Secrets**
12.00 M'T **Animal Senses**
1.00 AM **Extreme Animals: One Wild Day** Documentary.
2.00 **The Big Dry** As 8.00pm.
3.00 **Wild Castles** As 9.00pm.
4.00 **Hope for Wildlife**
5.00 **to 6.00** AM **Reef Wrecks**

Sky History 2

163/168 840 186

6.00 AM **Ancient Aliens**
8.00 **Secrets of Great British Castles** A visit to York Castle.
9.00 **History's Greatest Mysteries**
10.00 **Weeks of War**
11.00 **Ancient Aliens**
1.00 PM **WWII's Most Daring Raids**
2.00 **Soviet Storm: WWII in the East**
3.00 **UFO Hunters**
4.00 **Treasures Decoded**
5.00 **Strangest Things**
6.00 **The UnXplained with William Shatner** Extraordinary structures.
7.00 **River Hunters**
8.00 **Greatest Heists with Pierce Brosnan** A 1972 robbery at New York's Pierre Hotel. **9.00** The Lufthansa heist at JFK International Airport, New York City, in December 1978.
10.00 **Deadman's Curse**
11.00 **Royal Autopsy**
12.00 M'T **Ancient Aliens**
2.00 AM **Secrets of Great British Castles** A visit to York Castle.
3.00 **History of Weapons**
4.00 **The UnXplained with William Shatner** Acts of God.
5.00 **to 6.00** AM **UFO Hunters**

Crime+Investigation

156 837 133

6.00 AM **On the Case**
7.00 **Homicide Hunter**
8.00 **After the First 48**
9.00 **Murdertown**
10.00 **Murder By Medic**
11.00 **Green Eyed Killers**
12.00 NOON **Murdered By Morning**
1.00 PM **The Real Murders of Orange County**
2.00 **Killer Town**
3.00 **Judge Rinder's Crime Stories**
4.00 **Murdertown**
5.00 **Cold Case Files**
6.00 **The First 48 Presents: Critical Minutes**
7.00 **After the First 48**
8.00 **Murder By Medic**
9.00 **Faces of Evil** New edition The story of Phillip Austin.
10.00 **Very Scary People** New edition
11.00 **Homicide Hunter**
12.00 M'T **Britain's Darkest Taboos**
1.00 AM **Faces of Evil**
2.00 **Very Scary People**
3.00 **Murder By Medic**
4.00 **Cold Case Files**
5.00 **to 6.00** AM **Green Eyed Killers**

+1 hour 256 333

WILD

165 841 182

8.00 AM **Yukon Vet**
9.00 **Bizarre Animal Friends**
10.00 **Abominable Snowman**
11.00 **Animal Fight Club**
12.00 NOON **The Incredible Dr Pol**
1.00 PM **Yukon Vet**
2.00 **World's Deadliest Jellyfish**
3.00 **Legend of the Giant Squid**
4.00 **Secrets of the Zoo**
5.00 **America's National Parks**
6.00 **Snakes in the City**
7.00 **Yukon Vet** Michelle performs a routine castration on a calf, but the job takes a dangerous turn.
8.00 **Natural Treasures** A look at the largest creatures on the planet.
9.00 **World's Deadliest** Predators from across the world.
10.00 **When Predators Attack** The world's deadliest snakes.
11.00 **Ice Road Rescue** A head-on collision between two trucks blocks an ambulance.
12.00 M'T **When Sharks Attack**
1.00 AM **Africa's Deadliest**
2.00 **Yukon Vet**
3.00 **Secrets of the Zoo**
4.00 **to 5.00** AM **Yukon Vet**

Discovery History

174 181

7.00 AM **Nostradamus: The Truth**
8.00 **Bloody Britain**
9.00 **Combat Dealers**
10.00 **Expedition Unknown**
12.00 NOON **Blowing Up History**
2.00 PM **NASA's Unexplained Files**
3.00 **How the Universe Works**
4.00 **Cooper's Treasure**
5.00 **Mysteries at the Museum**
7.00 **The Dark Side of the Sun**
8.00 **The Dinosaur Feather Mystery** Theories concerning the evolution of birds, explaining how feathered creatures can be traced back to winged dinosaurs.
9.00 **Combat Dealers**
10.00 **Shed and Buried**
11.00 **World's Greatest Motorcycle Rides** Henry arrives in the city of Perth in Australia to embark on his longest route to date.
12.00 M'T **Cooper's Treasure**
1.00 AM **How the Universe Works**
2.00 **NASA's Unexplained Files**
3.00 **to 5.00** AM **Expedition Unknown**

+1 hour 274 381

U&Eden

166 176 57 160

9.00 AM **China's 10 Deadliest Snakes with Nigel Marven**
10.00 **China's Secret Monkey Kingdom** Documentary.
11.00 **Equator: The Line of Life**
12.00 NOON **Africa**
2.00 PM **Africa from Above**
4.00 **Blue Planet II**
6.00 **Africa** David Attenborough describes the wildlife spectacles of southern Africa. **7.00** Exploring the varied wildlife of the Sahara.
8.00 **Africa from Above** A fresh perspective of the continent, starting with South Africa. **9.00** The Kenyan Highlands.
10.00 **Blue Planet II** Footage of animals that live on the coast. **11.00** Exploring the impact of humans on aquatic wildlife.
12.00 M'T **Anthony Bourdain: Parts Unknown** Double bill.
2.00 AM **Africa** Double bill.
3.50 **Africa from Above**
5.30 **to 6.00** AM **David Attenborough's Natural Curiosities**

+1 hour 266 376

ID

154 166

8.00 AM **True Conviction**
9.00 **Forbidden: Dying for Love**
11.00 **Love, Honor, Betray**
1.00 PM **Inside Homicide**
3.00 **Devil Among Us**
5.00 **Living a Nightmare**
7.00 **Caught in the Net** Police find 64-year-old nurse Athena Valentiny murdered in her home. **8.00** The murder of young mother Morgan Ashlye Fox.
9.00 **The Wonderland Murders** A Christmas Day murder in Portland, in which detectives were confronted by the sight of a young woman bound, gagged and mutilated.
10.00 **Deadly Influence: The Social Media Murders** A make-up artists life spirals when she vanishes on Halloween Eve.
11.00 **People Magazine Investigates** A double-death in Mansfield, Texas, in December 2003.
12.00 M'T **Killer Instinct with Chris Hansen** Double bill.
2.00 AM **Living a Nightmare**
4.00 **to 6.00** AM **Caught in the Net**

+1 hour 254 366

Discovery Turbo

161/172 180

6.00 AM **World's Greatest Motorcycle Rides**
7.00 **Extreme RVs**
8.00 **G.A.S. Extreme Customs**
9.00 **Motor Pickers**
10.00 **Richard Hammond's Big**
11.00 **Head 2 Head**
12.00 NOON **Salvage Hunters: Classic Cars** A Range Rover.
1.00 PM **Vintage Voltage**
2.00 **World's Greatest Motorcycle Rides** 2/2. A ride through New Zealand's South Island.
3.00 **Motor Pickers**
4.00 **Scrapyard Dynasty**
5.00 **Shed and Buried**
6.00 **Salvage Hunters: Classic Cars**
7.00 **Richard Hammond's Big**
8.00 **Aaron Needs a Job**
9.00 **Outback Car Hunters**
10.00 **Motor Pickers**
11.00 **Wheeler Dealers**
12.00 M'T **Aaron Needs a Job**
1.00 AM **Texas Metal**
2.00 **Fast N' Loud**
3.00 **Wheeler Dealers: Dream Car**
4.00 **to 5.00** AM **Twin Turbos**

+1 hour 261/272

Films

Sky Cinema Premiere

301 401 501 515

6.00 AM **Girl You Know It's True**
8.10 **Coup!** As shown at 3.30pm.
10.00 **The Night Before Christmas...**
11.40 **Sweethearts** (2024, 15)
1.30 PM **The American Society of Magical Negroes** As 5.05am.
3.30 **Coup!** Dark comedy thriller. (2023, 12, 98min) ★★★★
5.20 **The Night Before Christmas in Wonderland** Animation. (2024, U, 80min) ★★★★
7.00 **Wonka** Fantasy adventure. (2023, PG, 116min) ★★★★

7.00 Wonka

Wonka (film started at 7.00pm)
SEX ●●● VIOLENCE ●●● LANG ●●●

9.00 **Abigail** Horror starring Melissa Barrera. A group of criminals hold the daughter of a powerful underworld figure for ransom, unaware that she is actually a vampire. With Dan Stevens, Alisha Weir and Kathryn Newton. (2024, 18, 105min) ★★★★
SEX ●●● VIOLENCE ●●● LANG ●●●

11.00 **Monkey Man** Thriller starring Dev Patel and Sharlto Copley. (2024, 18, 121min) ★★★★
1.05 AM **Thanksgiving** Horror starring Patrick Dempsey. (2023, 18, 106min) ★★★
2.55 **Girl You Know It's True** Biopic starring Elan Ben Ali and Tijan Njie. (2023, 15, 124min) ★★★
5.05 **to 6.55** AM **The American Society of Magical Negroes** Comedy starring Justice Smith. (2024, 12, 104min) ★★★★

Sky Cinema 00s

308 403 503 517

6.00 AM **Sky Cinema Preview**
6.30 **The Road to El Dorado**
8.10 **Kung Fu Panda** Animation. (2008, PG, 92min) ★★★★
9.55 **Kung Fu Panda 2** Animation. (2011, PG, 90min) ★★★★
11.40 **Two Weeks Notice** (2002)
1.35 PM **Kinky Boots** Comedy. (2005, 12, 107min) ★★★★
3.35 **Maid in Manhattan** Comedy. (2002, PG, 105min) ★★★
5.35 **Dreamgirls** Musical drama. (2006, 12, 130min) ★★★★

5.35 Dreamgirls

8.00 **Just Friends** Romantic comedy starring Ryan Reynolds. A womanising music executive tries to undo his past as an uncool teen by wooing the girl he adored in high school. (2005, 12, 94min) ★★
SEX ●●● VIOLENCE ●●● LANG ●●●

9.40 **Bridget Jones: The Edge of Reason** Comedy sequel starring Renée Zellweger, Colin Firth and Hugh Grant. Bridget's blissful new relationship comes under threat when she is thrown together with her caddish ex-boss on a TV assignment to Thailand. (2004, 15, 108min) ★★★
SEX ●●● VIOLENCE ●●● LANG ●●●

11.30 **Two Weeks Notice** Comedy. (2002, 12, 101min) ★★★
1.15 AM **White Chicks** Comedy. (2004, 15, 109min) ★
3.15 **Kinky Boots** As 1.35pm.
5.05 **to 6.40** AM **The Road to El Dorado** Animated comedy. (2000, U, 89min) ★★★

Sky Cinema Christmas

302 410 510 524

7.20 AM **The Night Before Christmas in Wonderland**
9.05 **A Christmas Number One** Comedy. (2021, 12, 111min) ★★★
11.10 **Krampus** Comedy horror. (2015, 15, 94min) ★★★★
12.55 PM **Happy Christmas** Comedy drama. (2014, 15, 78min) ★★
2.25 **The Night Before Christmas in Wonderland** Animation. (2024, U, 100min) ★★★★
4.05 **The Polar Express** Animation. (2004, U, 100min) ★★★★
6.00 **Christmas with the Kranks** Festive comedy starring Tim Allen, Jamie Lee Curtis and Dan Aykroyd. (2004, PG, 99min) ★
7.45 **Elf** Fantasy comedy starring Will Ferrell and James Caan. (2003, PG, 97min) ★★★★
9.25 **Sleepless in Seattle** Romantic comedy starring Tom Hanks and Meg Ryan as two people who fall in love without ever meeting. (1993, PG, 105min) ★★★★★
11.15 **Office Christmas Party** Comedy. (2016, 15, 105min) ★★★
1.05 AM **A Sudden Case of Christmas** Festive comedy. (2024, 12, 91min) ★★★
2.50 **Christmas on the Farm** Comedy drama. (2021, PG, 86min) ★★★
4.25 **to 6.05** AM **Happy Christmas**

Sky Cinema Sci-fi/Horror

311 411 511 525

6.45 AM **The Purge: Election Year**
8.40 **65** Adventure starring Adam Driver. (2023, 12, 93min) ★★
10.20 **It** Horror starring Bill Skarsgård. (2017, 15, 135min) ★★★★
12.40 PM **The Nun** Horror thriller. (2018, 15, 96min) ★★★
2.25 **Silent Running** Sci-fi drama. (1972, U, 90min) ★★★★
4.00 **Don't Breathe** Horror thriller. (2016, 15, 88min) ★★★★
5.35 **The Lawnmower Man** Sci-fi thriller. (1992, 15, 105min) ★★★
8.00 **Terminator Salvation** Sci-fi thriller sequel starring Christian Bale, Sam Worthington and Anton Yelchin. In 2018, resistance hero John Connor leads the fight back against the killer robots. (2009, 12, 110min) ★★★
10.00 **Pet Sematary** Supernatural thriller based on the bestseller by Stephen King, starring Dale Midkiff and Fred Gwynne. (1989, 18, 103min) ★★
11.50 **Out of Darkness** Prehistoric horror. (2022, 15, 88min) ★★★
1.25 AM **The Purge: Election Year** Horror sequel. (2016, 15) ★★★
3.20 **Pearl** Horror starring Mia Goth. (2022, 15, 103min) ★★★★
5.10 **to 6.50** AM **Continuum** Sci-fi drama. (2013, 15, 89min) ★★★

★★★★★ Excellent ★★★★ Very Good ★★★ Good ★★ Average ★ Poor

Sky Cinema Family

306 406 506 520

7.35 AM **The Cinema List**
8.00 **Ghost Squad** As 2.30am.
9.30 **A Tiger's Journey** Drama. (2023, PG, 94min) ★★★
11.15 **A Dog's Purpose** Comedy. (2017, PG, 100min) ★★★
1.00 PM **Stuart Little** Fantasy. (1999, U, 84min) ★★★★★
2.35 **Stuart Little 2** Fantasy sequel. (2002, U, 78min) ★★★★
4.00 **Wonka** (2023, PG) ★★★★
6.00 **Johnny English** Comedy. (2002, PG, 88min) ★★★

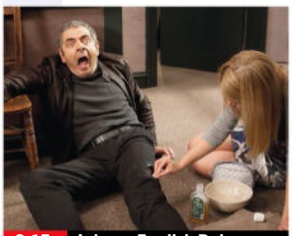

9.15 Johnny English Reborn

7.35 The NeverEnding Story Fantasy adventure starring Barret Oliver and Gerald McRaney. (1984, U, 94min) ★★★
SEX ●●● VIOLENCE ●●● LANG ●●●

9.15 Johnny English Reborn Spy comedy sequel starring Rowan Atkinson and Gillian Anderson. Bungling secret agent Johnny English causes chaos on a global scale when he tries to stop an assassination. (2011, PG, 101 min) ★★★
SEX ●●● VIOLENCE ●●● LANG ●●●

11.00 **Small Soldiers** Adventure fantasy starring Kirsten Dunst. (1998, PG, 99min) ★★★★
1.00 AM **The Little Rascals** Family comedy starring Travis Tedford. (1994, U, 83min) ★★
2.30 **Ghost Squad** Fantasy. (2015, PG, 86min) ★★★
4.05 **Daddy Day Camp** Comedy sequel starring Cuba Gooding Jr. (2007, PG, 88min) ★★
5.40 **to 6.20** AM **Sky Cinema Preview**

Sky Cinema Action

307 407 507 521

7.00 AM **Jackie Chan's Police Story**
8.50 **Robin Hood: Prince of Thieves** (1991, PG) ★★
11.20 **300: Rise of an Empire** Fantasy. (2014, 15) ★★★
1.15 PM **Batman v Superman: Dawn of Justice** Adventure. (2016, 12, 164min) ★★★
3.55 **John Wick** Action thriller. (2014, 15, 101 min) ★★★★
5.45 **John Wick: Chapter 2** Action sequel starring Keanu Reeves. (2017, 15, 122min) ★★★★

10.30 2012

8.00 Batman Begins Dark comic-book thriller tracing the origins of Batman, starring Christian Bale, Liam Neeson, Cillian Murphy and Michael Caine. Young billionaire Bruce Wayne creates a formidable alter-ego to strike fear into the crooks and thugs of crime-riddled Gotham City. (2005, 12, 140min) ★★★★★
SEX ●●● VIOLENCE ●●● LANG ●●●

10.30 2012 Epic disaster movie starring John Cusack. A struggling writer strives to get his family to safety after he learns of an impending global catastrophe. (2009, 12, 158min) ★★★
SEX ●●● VIOLENCE ●●● LANG ●●●

1.25 AM **John Wick** As 3.55pm.
3.20 **Jackie Chan's Police Story** Martial arts comedy thriller. (1985, 15, 98min) ★★★★
5.10 **to 7.25** AM **Chappie** Sci-fi thriller. (2015, 15, 120min) ★★

Sky Cinema Comedy

310 408 508 522

7.15 AM **The Big Chill** As 11.30pm.
9.05 **The Book of Clarence** Comedy. (2023, 15) ★★★
11.20 **Gremlins 2: The New Batch** Comedy. (1990, 12) ★★★
1.10 PM **Airplane!** Disaster spoof. (1980, 12, 86min) ★★★★★
2.40 **Airplane II: The Sequel** Comedy. (1982, 15) ★★★
4.10 **Along Came Polly** Comedy. (2003, 12, 90min) ★★★
5.45 **The Holdovers** Comedy drama. (2023, 15, 133min) ★★★★★

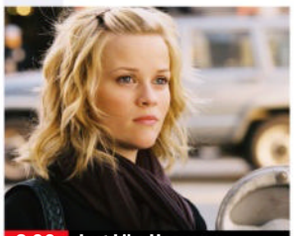

8.00 Just Like Heaven

8.00 Just Like Heaven Fantasy with Reese Witherspoon and Mark Ruffalo. An architect finds himself sharing an apartment with the ghostly presence of its former occupant. (2005, PG, 95min) ★★★★
SEX ●●● VIOLENCE ●●● LANG ●●●

9.40 Anger Management Comedy starring Adam Sandler, Jack Nicholson and Marisa Tomei. After being mistakenly accused of an air-rage incident, a mild-mannered man is sent to attend anger management classes. (2003, 15, 105min) ★★★★
SEX ●●● VIOLENCE ●●● LANG ●●●

11.30 **The Big Chill** Comedy drama. (1983, 15, 115min) ★★★★
1.20 AM **She's Out of My League** Comedy. (2010, 15) ★★★
3.10 **The Big Lebowski** Comedy thriller starring Jeff Bridges. (1998, 18, 117min) ★★★★★
5.15 **to 7.00** AM **I Love My Dad** Comedy. (2022, 15) ★★★

Sky Cinema Thriller

309 409 509 523

6.30 AM **Assassin Club** Thriller. (2023, 15, 111 min) ★★
8.30 **Parallel** As shown at 12.15am.
10.10 **Eileen** As shown at 1.55am.
11.55 **Detroit** Fact-based drama. (2017, 15, 143min) ★★★★
2.20 PM **10 Cloverfield Lane** Thriller starring John Goodman. (2016, 12, 103min) ★★★★
4.10 **Along Came a Spider** Thriller. (2001, 15, 103min) ★★★
6.00 **Ocean's Eleven** Caper thriller. (2001, 12, 116min) ★★★★

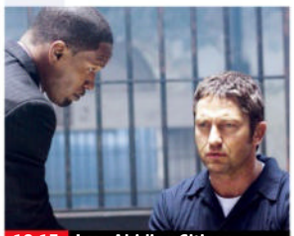

10.15 Law Abiding Citizen

8.00 Ocean's Twelve Caper thriller sequel starring George Clooney, Brad Pitt and Matt Damon. Charismatic thief Danny Ocean and his gang find themselves competing with a French criminal when they try to steal $160million in Europe. (2004, 12, 125min) ★★★★
SEX ●●● VIOLENCE ●●● LANG ●●●

10.15 Law Abiding Citizen Thriller starring Jamie Foxx and Gerard Butler. A man seeks revenge against the Philadelphia criminal justice system. (2009, 18, 109min) ★★
SEX ●●● VIOLENCE ●●● LANG ●●●

12.15 AM **Parallel** Fantasy thriller starring Danielle Deadwyler. (2024, 15, 88min) ★★★★
1.55 **Eileen** Mystery thriller. (2023, 15, 97min) ★★★★
3.45 **American Star** Thriller. (2023, 15, 107min) ★★★★
5.40 **to 6.00** AM **The Cinema List: Christmas Crackers**

Film4

313 855 428 14 300

■ **Films start at 11.00am**
11.00 AM **The Man from Colorado** Western. (1948, PG) ★★★
1.05 PM **Anne of the Indies** Adventure. (1951, U) ★★★
2.45 **Dr Who and the Daleks** Sci-fi. (1965, U, 83min) ★★★
4.25 **Goodbye Christopher Robin** Biopic. (2017, PG) ★★★★
6.35 **Little Women** Screen version of Louisa May Alcott's classic tale, starring Winona Ryder. (1994, U, 114min) ★★★

11.05 Memento

Little Women (film started at 6.35pm)
SEX ●●● VIOLENCE ●●● LANG ●●●

8 PM

9.00 Infinite Sci-fi thriller starring Mark Wahlberg and Chiwetel Ejiofor. A man experiencing memories of his past lives is recruited for a mission to save the human race. With Sophie Cookson. (2021, 12, 106min) ★★
SEX ●●● VIOLENCE ●●● LANG ●●●

9 PM

10 PM

11.05 **Memento** Mystery thriller starring Guy Pearce and Carrie-Anne Moss. A man with a bizarre form of amnesia tries to solve the puzzle of his wife's death. (2000, 15, 108min) ★★★★★
1.20 **to 3.15** AM **Bad Teacher** Comedy with Cameron Diaz, Justin Timberlake and Jason Segel. (2011, 15, 92min) ★★★

11 PM

+1hour 314 430 47 301

Sky Cinema Best of 2024

303 402 502 516

6.25 AM **Ordinary Angels** (2024)
8.35 **If You Were the Last** (2023)
10.15 **A Sacrifice** As 2.00am.
12.00 NOON **LaRoy, Texas** Crime caper. (2023, 15, 112min) ★★★★
2.00 PM **Madame Web** Fantasy. (2024, 12, 116min) ★★★
4.00 **Meg 2: The Trench** Thriller sequel. (2023, 12, 115min) ★★★
6.00 **The Beekeeper** Action thriller. (2023, 15, 105min) ★★★

8.00 **Transformers: Rise of the Beasts** Fantasy prequel starring Anthony Ramos. Robot creatures the Maximals fight alongside the Autobots to thwart a deadly faction of the Decepticons. (2022, 12, 127min) ★★★
10.20 **Asteroid City** Wes Anderson's sci-fi comedy starring Jason Schwartzman and Scarlett Johansson. Astronomers meet for an eventful stargazing convention in the summer of 1955. (2023, 12, 105min) ★★★★

12.20 AM **If You Were the Last** Romantic comedy starring Anthony Mackie and Zoe Chao. (2023, 15, 92min) ★★★★
2.00 **A Sacrifice** Drama starring Eric Bana. (2024, 15, 94min) ★★★
3.50 **to 6.00** AM **Ordinary Angels** Drama. (2024, 12, 113min) ★★★

Sky Cinema Favourites

304 404 504 518

6.05 AM **Sky Cinema Preview**
7.05 **Airplane!** As 4.30am.
8.50 **Johnny English** As 4.20pm.
10.35 **Johnny English Reborn**
12.30 PM **Happy Gilmore** As 11.40pm.
2.20 **Anger Management** As 1.30am.
4.20 **Johnny English** Comedy. (2002, PG, 88min) ★★★
6.05 **Johnny English Reborn** Comedy sequel starring Rowan Atkinson. (2011, PG, 101 min) ★★★

8.00 **Bad Neighbours** Comedy starring Seth Rogen and Zac Efron. A suburban couple enter into a vicious game of one-upmanship with the raucous student household living next door. (2014, 15, 93min) ★★★
9.50 **Bad Neighbours 2** Comedy sequel starring Seth Rogen and Zac Efron. A couple seek the aid of a former rival in fighting back against the college sorority that moves in next door to them. (2016, 15, 90min) ★★

11.40 **Happy Gilmore** Comedy. (1996, 12, 92min) ★★★
1.30 AM **Anger Management** Comedy starring Adam Sandler. (2003, 15, 105min) ★★★★
3.30 **Sky Cinema Preview**
4.30 **to 6.15** AM **Airplane!** Spoof. (1980, 12, 86min) ★★★★★

Sky Cinema Animation

305 412 500 514

6.05 AM **The Adventures of Tom Thumb and Thumbelina** Animated family adventure. (2002, U, 72min) ★★
7.25 **PAW Patrol: The Mighty Movie**
8.55 **Arthur Christmas** As 4.00pm.
10.40 **Spider-Man: Into the Spider-Verse** As 5.40pm.
12.40 PM **The Night Before Christmas in Wonderland**
2.20 **The Super Mario Bros Movie**

4.00 **Arthur Christmas** Animation. (2011, U, 93min) ★★★★
5.40 **Spider-Man: Into the Spider-Verse** Animation. (2018, PG, 117min) ★★★★★
7.40 **The Super Mario Bros Movie** Animated family adventure. (2022, PG, 92min) ★★★
9.25 **The Night Before Christmas in Wonderland** Animation. (2024, U, 80min) ★★★★
11.05 **PAW Patrol: The Mighty Movie** Animated family adventure. (2023, U, 92min) ★★★

12.40 AM **Teen Titans Go! to the Movies** (2018, PG) ★★★
2.10 **The Inseparables** Animation. (2023, U, 90min) ★★★
3.45 **The Canterville Ghost** Animation. (2023, PG) ★★
5.20 **to 6.00** AM **Sky Cinema Preview**

Christmas 24

312 419

7.00 AM **Mistletoe In Montana** Drama. (2021, PG, 83min) ★★
9.00 **Christmas in Big Sky Country** Drama. (2023, PG, 90min) ★★
11.00 **The Holiday Stocking** Festive fantasy. (2022, PG, 84min) ★★
1.00 PM **Christmas Bedtime Stories** Festive drama starring Erin Cahill. (2022, PG, 90min) ★★
3.00 **'Tis the Season to Be Merry** Comedy. (2021, PG, 84min) ★★

5.00 **Making Spirits Bright** Festive drama. (2021, PG, 84min) ★★
7.00 **A Christmas Contest** Romantic comedy with Candace Cameron Bure. A former couple compete in a Christmas-themed contest to win money for charity. (2021, PG, 88min) ★★
9.00 **Holiday Heritage** Festive drama starring Lyndie Greenwood. (2023, PG, 84min) ★★
11.00 **A Cowboy Christmas Romance** Festive romantic drama. (2023, PG, 85min) ★★

1.00 AM **The Mistletoe Secret** Festive romantic drama. (2019, PG, 83min) ★★
3.00 **to 5.00** AM **The Santa Summit** Festive romantic drama. (2023, PG, 90min) ★★

Movies 24+ 315 420

Talking Pictures

328 445 82 306

6.00 AM **The Westerner** 12/13. (S1)
6.35 **Pot O' Gold** Comedy. (1941, b/w, U, 85min) ★★★
8.20 **Murder in Eden** Crime drama. (1961, b/w, U, 64min) ★★★
9.35 **The Secret Man** Spy thriller. (1958, b/w, U, 68min) ★★★
11.05 **Waterfront** Social drama. (1950, b/w, PG, 80min) ★★★
12.40 PM **Take a Hard Ride** Spaghetti Western. (1975, PG, 103min) ★★

2.45 **Look at Life**
3.00 **The Saint** 4/9. (S4)
4.00 **Bonanza** 26/32. (S1)
5.00 **Dixon of Dock Green** (S9)
6.00 **For the Love of Ada** 4/7. (S4)
6.30 **Out of Town**
7.00 **The Footage Detectives**
8.00 **Public Eye** 7/7. (S4)
9.05 **And Then There Were None** Agatha Christie thriller with Barry Fitzgerald and Walter Huston. (1945, b/w, PG, 98min) ★★★
10.55 **A Month of Sundays** Comedy. (1990, PG, 110min) ★★

12.55 AM **Convicted** Prison drama starring Glenn Ford. (1950, b/w, PG, 91 min) ★★★
2.40 **Timeslip** Sci-fi action thriller. (1955, b/w, 12, 93min) ★★★
4.30 **The Rogues** 30/30. (S1)
5.30 **to 6.00** AM **Dangerous Assignment**

Monday

Sky Sports Main Event

401 511 501 419 439

6.00 AM **Sky Sports News**
7.00 **Good Morning Sports Fans**
8.00 **LIVE Women's Test Cricket South Africa v England.** Coverage of day two of the Test match staged at Mangaung Oval.
12.30 PM **LIVE World Darts Championship** Coverage of the afternoon session on day two from Alexandra Palace, featuring three first-round matches and one second-round match.
4.30 **Sports Desk**
5.00 **Sports Centre**
6.30 **LIVE MNF Bournemouth v West Ham United.** Coverage of the Premier League match at the Vitality Stadium. Kick-off **8.00pm**.
10.00 **LIVE World Darts Championship** Further coverage of the evening session on the second day staged at Alexandra Palace in London, featuring three first-round games and one second-round match.
11.00 **Sky Sports News**
1.00 AM **LIVE NFL Las Vegas Raiders v Atlanta Falcons.** The week 15 match at Allegiant Stadium. Kick-off is at **1.30am**.
5.00 **to 6.00** AM **Sky Sports News**

Sky Sports Premier League

402 512 502 420 440

6.00 AM **PL Greatest Games**
7.00 **Premier League Highlights**
10.00 **The Football Show**
11.00 **Ref Watch** Refereeing decisions.
12.00 NOON **The Football Show**
1.00 PM **Premier League Highlights**
5.00 **PL Best Goals 2010/11**
6.00 **Ref Watch** Refereeing decisions.
6.30 **LIVE MNF Bournemouth v West Ham United.** Coverage of the Premier League match staged at the Vitality Stadium. The teams have already met once this season, with West Ham claiming a 1-0 win in the EFL Cup back in August thanks to a late Jarrod Bowen goal, but the Cherries will be hopeful of avenging that defeat on home soil. Kick-off **8.00pm**.
11.00 **Chasing the Dream**
11.30 **Gary Neville's Soccerbox**
12.00 M'T **MNF Hlts** Action from Bournemouth v West Ham United.
12.30 AM **Premier League Icons**
1.00 **PL Retro** A replay of Birmingham City v Aston Villa from 2002.
3.00 **PL Greatest Games**
4.00 **PL Best Goals 2011/12**
5.00 **Premier League Best Goals**
5.30 **to 6.00** AM **Premier League 100 Club**

Sky Sports Football

403 513 503 421 441

6.00 AM **EFL** Play-off finals.
9.00 **Scottish Premiership Round-Up**
9.15 **WSL** Liverpool v Arsenal.
9.45 **EFL Greatest Games**
10.00 **EFL Cup Retro** The 2011 final.
12.00 NOON **Scottish Premiership**
12.15 PM **EFL Highlights**
12.30 **WSL** Liverpool v Arsenal.
1.00 **EFL Highlights**
3.00 **Scottish Premiership Round-Up**
3.15 **EFL Highlights**
5.00 **WSL** Liverpool v Arsenal.
5.30 **Scottish Premiership Round-Up**
5.45 **EFL Highlights**
6.00 **Ref Watch** Refereeing decisions.
6.30 **Bundesliga Highlights Show**
7.30 **LIVE EFL Fleetwood Town v Accrington Stanley.** The League Two match at Highbury Stadium. Fleetwood claimed a 3-0 win when the teams last met two seasons ago. Kick-off **8.00pm**.
10.30 **Bundesliga Highlights Show**
11.30 **EFL Greatest Games**
12.00 M'T **EFL Cup Retro**
2.00 AM **Best Moments from the League 1 & 2 Play-Off Final**
2.30 **EFL Greatest Games**
4.00 **Championship Season Review**
5.00 **Best Goals: EFL Cup 2021/22**
5.30 **to 6.00** AM **EFL Trophy**

Sky Sports Cricket

404 514 504 422 442

6.00 AM **Ashes Memories**
6.30 **The Best of the Big Bash League** The 2014/15 final.
6.45 **Women's Test Cricket** Action from South Africa v England.
7.40 **LIVE Women's Test Cricket South Africa v England.** Coverage of day two of the Test match staged at Mangaung Oval.
4.00 PM **Big Bash League**
5.00 **Ashes Memories** Charlotte Edwards shares her experiences of playing against Australia.
5.30 **Big Bash League** Perth Scorchers v Melbourne Stars.
6.30 **Talking Cricket** Wasim & Waqar.
7.00 **Women's Test Cricket** Action from South Africa v England at Mangaung Oval in Bloemfontein.
8.00 **Big Bash League** Sydney Sixers v Melbourne Renegades staged at Sydney Cricket Ground.
9.00 **Women's Test Cricket**
10.00 **Big Bash League** Highlights.
11.00 **Women's Test Cricket**
12.00 M'T **Big Bash League**
3.05 AM **Women's Test Cricket**
4.00 **Big Bash League** Highlights.
5.00 **Talking Cricket** Graeme Smith.
5.25 **Dale Steyn's Ultimate Test XI**
5.45 **to 6.00** AM **Best of ICC WT20**

Sky Sports Golf

405 515 505 423 443

6.00 AM **PGA Tour Golf**
9.00 **DP World Tour Golf**
2.00 PM **PGA Tour Golf**
5.00 **Robert MacIntyre: A Season to Remember**
5.30 **Nick Dougherty's Tee Time Tips**
6.30 **DP World Tour Golf**
7.00 **PGA Tour Golf** Action from the Grant Thornton Invitational.
8.00 **Legends Tour Golf**
9.00 **PGA Tour Golf** Action from the Grant Thornton Invitational.
10.00 **DP World Tour Golf** Highlights of the Alfred Dunhill Championship.
10.30 **Legends Tour Golf** The MCB Tour Championship Mauritius.
11.30 **PGA Tour Golf** Highlights.
12.30 AM **Legends Tour Golf**
1.30 **DP World Tour Golf**
2.00 **PGA Tour Golf** Highlights.
3.00 **to 6.00** AM **DP World Tour**

Sky Sports Tennis

407 537 520 425 445

6.00 AM **US Open Classic Matches**
7.00 **ATP Tennis** Recent finals.
10.00 **WTA Tennis** Tournament reviews.
11.00 **ATP Tennis** Tour highlights.
4.00 PM **US Open** Singles finals.
6.00 **WTA Tennis** The WTA Finals.
7.00 **ATP Tennis** The ATP Finals.
8.00 **US Open** The first round.
10.00 **ATP Tennis** Paris Masters final. **11.00** The China Open final.
12.00 M'T **WTA Tennis** Highlights.
1.00 AM **US Open Classic Matches**
2.00 **to 6.00** AM **Tennis**

TNT Sports 1

410 870 527 408 430

6.00 AM **The Football's On**
7.00 **Premier League** A replay of Southampton v Tottenham Hotspur.
8.30 **The Edge** Action from New Zealand v England in Hamilton.
10.00 **Serie A** Highlights from Italy.
12.00 NOON **The Edge** Highlights.
1.30 PM **Women's T20 International Cricket** Action from India v West Indies.
2.30 **UEFA Champions League Magazine** News and action.
3.00 **Premier League: Big Interview** An interview with a Premier League star of the past or present.
3.30 **Premier League Stories**
4.00 **Test Cricket Highlights**
5.00 **The Edge** Action from New Zealand v England on the third day of the third and final Test.
6.30 **LIVE Ultimate Pool** Coverage of Group Four of the mixed pairs of the Ultimate Pool Pairs Cup at the Players Pool & Snooker Lounge, Newcastle-under-Lyme.
9.30 **TNT Sports Cricket Reload**
9.45 PM **to 6.00** AM **LIVE Test Cricket New Zealand v England.** Coverage of the fourth day of the third and final Test in the series staged at Seddon Park.

TNT Sports 2

411 871 528 409 431

6.00 AM **LIVE Test Cricket Australia v India.** Coverage of the second day of the third Test from Brisbane Cricket Ground.
8.15 AM **TNT Sports Cricket Reload**
8.30 **Women's T20 International Cricket** India v West Indies.
9.30 **Allianz Premiership Women's Rugby** Action from Loughborough Lightning v Harlequins.
10.30 **UEFA Champions League Highlights Show**
12.30 PM **UEFA Europa League & Conference League Highlights**
1.30 **Serie A** Juventus v Venezia. **2.30** AC Milan v Genoa.
3.30 **The Football's On**
4.30 **Premier League** A replay of Southampton v Tottenham Hotspur.
6.00 **T20 Cricket Highlights** Action from West Indies v Bangladesh.
7.00 **Test Cricket Highlights**
9.00 **Fishing: On the Bank**
10.00 **Isuzu A-League Highlights**
10.30 **A-League Women Highlights**
11.00 **WWE Raw Highlights**
12.00 M'T **WWE SmackDown Highlights** Wrestling action.
1.00 AM **LIVE WWE Monday Night Raw** Wrestling coverage.
4.15 **to 6.00** AM **Fight Night**

TNT Sports 3

417 874 529 410 432

6.00 AM **Serie A** Action from Italy.
8.00 **MotoGP** A season review.
10.00 **MotoGP Films** Marc Marquez.
11.30 **Fight Night** Fury v Usyk.
1.15 PM **HSBC SVNS Highlights**
2.15 **Sport in Focus** Profiling rugby union player Sam Warburton.
2.30 **Vendee Globe Highlights**
3.00 **Allianz Premiership Women's Rugby** Action from Loughborough Lightning v Harlequins.
4.00 **Fight Night** Fury v Usyk.
5.00 **UEFA Europa League & Conference League Magazine**
6.00 **Ninja A-League Women Highlights** Recent action.
6.30 **Isuzu A-League Highlights**
7.00 **UEFA Champions League Highlights Show** Featuring Girona v Liverpool and Bayer Leverkusen v Inter Milan.
9.00 **UEFA Europa League Goals Reload** Recent highlights.
9.15 **Women's T20 International Cricket** India v West Indies.
10.15 **T20 Cricket Highlights**
11.15 **Test Cricket Highlights**
12.15 **to 6.00** AM **LIVE Test Cricket Australia v India.** Coverage of the third day of the third Test from Brisbane Cricket Ground.

Sky Sports NFL

408 517 507 426 446

6.00 AM **NFL Highlights**
12.00 NOON **NFL Bitesize Highlights**
1.00 PM **Good Morning Football**
3.00 **NFL Bitesize Highlights**
4.00 **NFL Highlights**
6.00 **NBC's Pro-Football Talk**
8.00 **NFL Bitesize Highlights** Action from two week 15 matches. **8.30** Highlights of San Francisco 49ers v Los Angeles Rams. **8.45** Action from Seattle Seahawks v Green Bay Packers.
9.00 **NFL Weekly Review** Action from week 15 of the NFL season.
10.00 **NFL Highlights**
11.00 **NFL Fantasy** Featuring the top NFL fantasy experts and analysts.
12.00 M'T **NFL Highlights** Seattle Seahawks v Green Bay Packers.
1.00 AM **LIVE NFL Las Vegas Raiders v Atlanta Falcons.** Coverage of the week 15 match from Allegiant Stadium. This is the first time these two sides have met since November 2020, when the Falcons beat the Raiders in a 43-6 victory, as they easily won their fifth straight game against their hosts. Kick-off is at **1.30am**.
5.00 **to 6.00** AM **NFL Bitesize Highlights**

Sky Sports Mix

416 873 510 429 449

6.00 AM **Women's Test Cricket**
7.00 **Fight Night** Jonas v Habazin.
8.00 **NFL Highlights** Recent action.
11.00 **Formula 1** Season highlights.
1.00 PM **NFL Highlights**
2.00 **Fight Night** Jonas v Habazin.
3.00 **Fight Night International**
4.00 **Big Bash League**
5.00 **England Golf – Get into Golf**
5.30 **PGA Tour Golf** A season review.
6.30 **DP World Tour Golf**
7.00 **Fight Night** Jonas v Habazin.
8.00 **Big Bash League** Highlights.
9.00 **Threads N Tales**
9.30 **Girlz Are Playaz Too**
10.00 **Fight Night** Jonas v Habazin.
11.00 **NFL Highlights**
12.00 M'T **NFL Bitesize Highlights**
12.45 AM **LIVE NFL Minnesota Vikings v Chicago Bears.** The week 15 match staged at U.S. Bank Stadium. Kick-off **1.00am**.
4.15 **NFL Bitesize Highlights**
4.30 **England Golf – Get into Golf**
5.00 **to 6.00** AM **PGA Tour Golf**

TNT Sports 4

421 876 530 411 434

6.00 AM **Isuzu UTE A-League**
7.00 **NBA** Recent match replays.
10.00 **NBA Action** Highlights.
10.30 **Isuzu UTE A-League**
4.30 PM **UEFA Champions League Goals Reload** Featuring Juventus v Manchester City, RB Leipzig v Aston Villa and Arsenal v Monaco.
4.45 **UEFA Europa League Goals Reload** Recent action.
5.00 **NBA Action** Highlights.
5.30 **NBA on Fire** The latest news.
6.00 **WRC Review** Recent action.
8.00 **Fight Night** Usyk v Fury.
9.00 **Usyk vs Fury 2: The Face-Off**
9.15 **Fight Night** Usyk v Fury.
10.00 **UFC** Another chance to see Colby Covington v Joaquin Buckley.
1.00 AM **UFC Main Event: Cejudo v Moraes** A look back at UFC 238.
2.00 **UFC Main Event: Jones v Santos**
3.00 **UFC 242 – Khabib v Poirier**
4.00 **Fishing: On the Bank**
5.00 **to 6.00** AM **UEFA Europa League & Conference League**

Eurosport 1

413 870 521 412 435

7.00 AM **Ski Jumping** Highlights.
9.00 **Biathlon** In Hochfilzen, Austria.
11.00 **Snooker: Scottish Open**
1.00 PM **Cyclo-Cross** In Cabras, Italy.
2.00 **UCI Track Champions League** Action from round one at Saint-Quentin-en-Yvelines, France.
3.00 **Alpine Skiing** Recent action.
5.00 **Snooker: Scottish Open** Action from the final at Meadowbank Sports Centre in Edinburgh.
7.00 **The Judo Show** Magazine show looking at recent judo stories.
8.00 **UCI Track Champions League** Rounds four and five in London.
10.00 **Snooker: Shoot-Out** Action from the final session of the single-frame event in Leicester.
12.00 M'T **Cyclo-Cross** In Cabras, Italy.
1.00 AM **Show Jumping**
2.00 **Alpine Skiing** At Beaver Creek.
3.00 **Ski Jumping** In Titisee-Neustadt.
4.00 **UCI Track Champions League**
5.00 **to 7.00** AM **Snooker: Scottish Open**

Eurosport 2

414 871 522 413 436

6.00 AM **UCI Track Champions League** Action from round one.
7.00 **Cyclo-Cross** From Cabras, Italy.
8.00 **Snooker: Shoot-Out**
10.00 **UCI Track Champions League**
12.00 NOON **World Superbikes**
1.00 PM **EWC All Access**
2.00 **Snooker: Scottish Open**
4.00 **UCI Track Champions League** Action from round one at Saint-Quentin-en-Yvelines, France.
5.00 **Ski Jumping** Highlights from Titisee-Neustadt in Germany.
7.00 **Australian Superbikes** Action from the seventh and final round staged at the Bend.
8.00 **Snooker: Scottish Open** Action from the final at Meadowbank Sports Centre in Edinburgh.
10.00 **Alpine Skiing** The women's super-G from Beaver Creek.
11.00 **Ski Jumping** In Titisee-Neustadt.
1.00 AM **Freestyle Skiing**
2.00 **Snooker: Shoot-Out**
4.00 **to 6.00** AM **Ski Jumping**

Sky Sports Sky Sports+

412 518 508 427 447

6.00 AM **Sky Sports News**
7.00 **Good Morning Sports Fans**
8.00 **The Best of the Big Bash League** Melbourne Renegades v Adelaide Strikers from 2021.
8.10 **LIVE Big Bash League Sydney Sixers v Melbourne Renegades.** Coverage of the T20 match at Sydney Cricket Ground. The hosts won this fixture last season in a tight game at this ground. The Sixers made 175-6 in their 20 overs before they restricted the Renegades to 167-7, with Will Sutherland's 51 not out in vain for the visitors.
11.30 **Ref Watch** Refereeing decisions.
12.00 NOON **The Football Show**
1.00 PM **Lunchtime Live**
2.00 **Sports Desk**
5.00 **Sports Centre**
7.00 **Sky Sports News**
10.30 **Back Pages Tonight**
11.00 PM **to 6.00** AM **Sky Sports News**

Sky Sports Darts

406 516 506 424 444

6.00 AM **World Darts Championship**
10.30 **Legends of Darts** Jocky Wilson.
10.45 **Darts Gold** Taylor v Mardle.
11.00 **Darts Features**
12.30 PM **LIVE World Darts Championship** Coverage of the afternoon session on day two from Alexandra Palace in London featuring three first-round games and one second-round match.
4.30 **Legends of Darts** Jocky Wilson.
4.45 **Darts Gold** Taylor v Mardle.
6.00 **PDC Classics** Archive action.
7.00 **LIVE World Darts Championship** The evening session on day two from London, featuring three first-round games and one second-round match.
11.00 **Legends of Darts** Jocky Wilson.
11.15 **Darts Gold** Taylor v Mardle.
11.30 **Darts Features**
12.30 AM **World Darts Championship**
4.30 **Legends of Darts** Jocky Wilson.
4.45 **Darts Gold** Taylor v Mardle.
5.00 **to 6.00** AM **Darts Features**

SKY HD SD VIRGIN HD EE HD

Tuesday

17 December

Evening Planner

Awards

BBC Sports Personality of the Year
BBC1, 7pm
Gabby Logan, Alex Scott and Clare Balding present a sports review of 2024.

Factual

Martin Lewis: How to Win at Board Games
ITV1, 8pm
Martin share his tips and techniques on how to play to win at games like Scrabble.

OnDemand

prime

Harry Potter: Wizards of Baking
Available today
James and Oliver Phelps (the Weasley twins) host a Potter-inspired cooking contest.

OnDemand

Disney+

Blink
Available today
A family take an epic trip before three of their four children lose their sight. *Also on Wed, 8pm, National Geographic.*

SKY	EVENING TIME	7.00PM	7.30PM	8.00PM	8.30PM	9.00PM	9.30PM	10.00PM	10.30PM
FAVOURITES	101 BBC1	7.00 Sports Personality of the Year				9.00 Strike: The Ink Black Heart		10.00 News; Local News	
	102 BBC2	7.00 Inside the Christmas Factory		8.00 Celebrity Antiques Road Trip		9.00 QI XL	9.45 Live at the Apollo		10.30 Newsnight
	103 ITV1	‹ 6.30 News	7.30 Emmerdale	8.00 Martin Lewis: How to Win at Board...		9.00 Gino & Fred: Emission Impossible		10.10 News; Local News	
	104 CHANNEL 4	7.00 News		8.00 The Great Celebrity Bake Off for...		9.00 Hotel Chocolat at Christmas		10.00 Gogglebox: 10 Year Anniversary Special	
	105 CHANNEL 5	7.00 Yorkshire: Winter in the Wild		8.00 The Yorkshire Vet: A Donkey for...		9.00 Christmas on the Farm 2024			10.30 999: Critical...
	106 SKY SHOWCASE	7.00 Rob & Romesh vs Lapland		8.00 Bill Bailey's Master Crafters: The Next...		9.00 Film: Jack Reacher: Never Go Back			
ENTERTAINMENT	115 BBC3	7.00 Top Gear		8.00 Gavin & Stacey		9.00 Film: Click and Collect		9.55 Smoggie Queens	
	116 BBC4	7.00 TOTP: Christmas 1978		8.00 Porridge Christmas Special	8.45 The Two Ronnies...		9.30 Sorry!	10.00 The Heart of the Paris Games	
	118 ITV2		7.05 The Masked Singer US			9.00 An Audience with Kylie			10.20 Family Guy
	136 MORE4	‹ 6.55 Car S.O.S.		7.55 Christmas at Castle Howard		9.00 PopMaster TV: Festive DJ Special		10.00 8 Out of 10 Cats Does Countdown...	
	135 E4	7.00 Hollyoaks	7.30 Big Bang Theory	8.00 Real Girlfriends in Paris		9.00 Gogglebox		10.00 First Dates	
	107 SKY WITNESS	7.00 Nothing to Declare		8.00 Caught on Dashcam		9.00 Matlock		10.00 FBI: Most Wanted	
	108 SKY ATLANTIC	‹ 6.50 Six Feet Under		7.55 Game of Thrones		9.00 The Day of the Jackal			10.15 The Wire
	110 U&GOLD	‹ 5.55 Only Fools and Horses	7.40 Dad's Army			9.00 Mrs Brown's Boys	9.40 The Royle Family		
	111 U&DAVE	7.00 Would I Lie to You?	7.35 Richard Osman's House of Games			9.00 Have I Got a Bit More News for You		10.00 QI XL	
	119 ITV3	7.00 Heartbeat		8.00 Midsomer Murders					10.05 The Long Shadow
	120 ITV4	‹ 6.55 The Chase Celebrity Special		8.00 Heathrow: Britain's Busiest Airport		9.00 Film: Speed 2: Cruise Control			
	112 COMEDY CENTRAL	7.00 Friends				9.00 Film: Private Benjamin			
	139 SKY SCI-FI	7.00 Stargate SG-1				9.00 Film: Thor: God of Thunder			
	113 SKY MAX	7.00 Rob & Romesh vs Lapland		8.00 The Ultimate Christmas Movies		9.00 Micky Flanagan's Christmas		10.00 A League of Their Own Christmas...	
	109 U&ALIBI	7.00 The Mentalist		8.00 White Collar		9.00 Death in Paradise		10.00 Black Sands	
	130 SKY ARTS	7.00 The Alfred Hitchcock Hour		8.00 Bill Bailey's Master Crafters: The Next...		9.00 André Rieu: Home for Christmas			
	132 U&W	7.00 MasterChef Junior USA		8.00 Inside the Ambulance at Christmas		9.00 Lies, Deceit and Betrayal		10.00 Nurses on the Ward	
DOCUMENTARY	125 DISCOVERY	7.00 Outback Truckers		8.00 Wheeler Dealers		9.00 Gold Rush		10.00 The Last Woodsmen	
	162 ANIMAL PLANET	7.00 Pit Bulls & Parolees		8.00 The Zoo				10.00 Edge of Alaska	
	129 NAT GEO	7.00 Air Crash Investigation		8.00 Erased: WWII Heroes of Colour		9.00 Drain the Oceans		10.00 Hitler's Secret Underground Factory	
	123 SKY HISTORY	7.00 Forged in Fire		8.00 Storage Wars		9.00 Revolutions That Changed History			10.10 The Proof Is Out There...
	155 U&YESTERDAY	7.00 Great Coastal Railway Journeys		8.00 Speed with Guy Martin		9.00 Bangers & Cash: Restoring Classics		10.00 Bangers & Cash	
	121 SKY DOCS	7.00 McMillion$		8.00 UFO		9.00 Game of Throws: Inside Darts		10.00 Film: Touching the Void	
FILMS - Sky Cinema	301 PREMIERE	7.00 Wonka				9.00 Abigail			
	303 BEST OF 2024	‹ 6.00 The Exorcist: Believer		8.00 The Radleys				10.00 Five Nights at Freddy's	
	308 00s	‹ 5.55 Bridget Jones: The Edge of Reason		8.00 Angels & Demons					10.40 White...
	304 FAVOURITES	‹ 6.05 The Hangover		8.00 The Hangover Part II			9.45 The Hangover Part III		
	305 ANIMATION	‹ 5.40 Spider-Man: Across the Spider-Verse		8.05 Sing				10.00 Smallfoot	
	306 FAMILY	‹ 5.40 Small Soldiers	7.40 Twins			9.35 Save the Cinema			
	307 ACTION	‹ 5.05 2012		8.00 Fast & Furious				9.55 American Sniper	
	310 COMEDY	‹ 5.55 The Heartbreak Kid		8.00 Baywatch					10.10 The Big Lebowski
	309 THRILLER	‹ 5.50 Ocean's Twelve		8.00 Ocean's Thirteen					10.10 Lawless
	302 CHRISTMAS	‹ 6.00 This Is Christmas		8.00 Sleepless in Seattle			9.50 Office Christmas Party		
	311 SCI-FI	‹ 6.05 The Ring Two		8.00 Ouija		9.35 Sinister			
	313 FILM4	‹ 5.45 Transformers: Age of Extinction				9.00 The Northman			
SPORT	401 MAIN EVENT	7.00 World Darts Championship – Live: Coverage of the evening session on day three at Alexandra Palace in London							
	402 PREMIER LEAGUE	7.00 PL Review		8.00 Netbusters	8.30 Soccerbox	9.00 PL Review		10.00 Netbusters	10.30 PL Icons
	403 FOOTBALL	7.00 EFL Cup Highlights		8.00 Bundesliga Highlights Show		9.00 EFL Highlights		10.00 WSL	10.30 Scottish...
	404 CRICKET	‹ 4.00 One-Day International Cricket – Live		8.00 Women's Test Cricket		9.00 Big Bash League		10.00 One-Day International Cricket	
	410 TNT SPORTS 1	‹ 6.45 Test Cricket Highlights	7.45 Fight Night		8.45 Test Cricket Highlights		9.45 Test Cricket – Live: New Zealand v England		
	411 TNT SPORTS 2	7.00 Premier League Netbusters	7.45 UEFA Magazine	8.15 Goals Reload		9.00 WWE Monday Night Raw			

‹ Denotes programmes starting before 7.00pm † Regions vary

TUESDAY

SUBSCRIPTION OFFER: 6 ISSUES FOR £1*
Simply visit: www.tvandsatsubs.com/DH26M
*Terms & conditions: magazinesdirect.com/terms.

Tuesday

BBC1

101 | 101 | 1 | 101 | 101

6.00 AM **Breakfast** (S)
9.30 **Morning Live at Christmas** New edition Magazine show. (S)
10.45 **Animal Park Christmas Special** New edition 2/5. (S)(AD)
11.30 **Homes Under the Hammer** (S)(R)
12.15 PM **Bargain Hunt: Christmas Special** In Peterborough. (S)(R)(AD)
1.00 **BBC News** (S)
1.35 **Local News** (S)
1.45 **BBC News** (S)
2.00 **Celebrity MasterChef Christmas Cook-Off** From 2023. (S)(R)(AD)
3.00 **Escape to the Country** New edition The Cairngorms. (S)
3.45 **The Vintage French Farmhouse** A visit to Pézenas, France. (S)(R)
4.30 **Antiques Road Trip** (S)(R)
5.15 **Pointless Celebrities** (S)(R)
6.00 **BBC News** (S)
6.30 **Local News** (S)

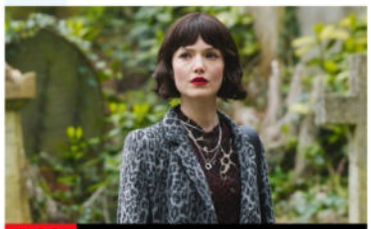

9.00 Strike: The Ink Black Heart

7 PM

7.00 **LIVE Sports Personality of the Year** Gabby Logan, Alex Scott and Clare Balding present coverage of the ceremony from MediaCityUK in Salford, as the year's key sporting moments are reviewed and the successor to Mary Earps is crowned following a public vote. Goalkeeper Earps won the award last year after helping England reach the World Cup final. This time, the likes of Keely Hodgkinson, Luke Littler and Mark Cavendish are expected to be in the frame. *See feature, page 28.* (S)

8 PM

9 PM

9.00 **Strike: The Ink Black Heart** New episode 2/4. Robin, Strike and Barclay take risks to further the investigation now that they think Anomie killed Edie Ledwell, and Strike receives an unwelcome visitor. (S6) (S)(AD)
■ Entire series on BBC iPlayer

10 PM

10.00 **BBC News** (S)
10.30 **Local News** (S)
10.40 **FILM Avengers: Age of Ultron** Sci-fi adventure sequel starring Robert Downey Jr, Chris Evans, Chris Hemsworth and Scarlett Johansson. The superhero team face a threat from within when Iron Man creates an artificial intelligence to take their place protecting the world. The android grows resentful of his creators, and decides his mission is best accomplished by wiping out the human race. (S) (AD) (2015, 12, 130min) ★★★
SEX ●●● VIOLENCE ●●● LANGUAGE ●●●
12.50 AM **Weather for the Week Ahead** Seven-day forecast. (S)
12.55 **to 6.00** AM **BBC News** (S)

BBC2

102 | 102 | 2 | 102 | 102

6.15 AM **My Life at Christmas with Anita Rani** (S)(R)(AD)
7.15 **Animal Park** (S)(R)(AD)
8.00 **Sign Zone: Wonders of Life** (S)(R)
9.00 **BBC News** (S)
12.15 PM **Politics Live** (S)
1.00 **Impossible** Quiz show. (S)(R)
1.45 **The Tournament** Quiz. (S)(R)
2.30 **FILM Funny Face** Vintage romantic musical starring Fred Astaire and Audrey Hepburn. (S) (1956, U, 105min) ★★★★
4.15 **Life in Polar Bear Town with Gordon Buchanan** (S)(R)(AD)
5.15 **Flog It!** From Co Durham. (S)(R)
6.00 **Richard Osman's Festive House of Games** With Richie Anderson, Simon Gregson, Jessica Knappett and Debbie McGee. (S)(R)
6.30 **Nigella: At My Table** 3/6. Dishes to share around the table. (S)(R)(AD)

9.45 Live at the Apollo

7.00 **Inside the Christmas Factory** Gregg Wallace visits a card factory in Watford, Cherry Healey creates a vegan Christmas feast, and Ruth Goodman unwraps the story of the year when Christmas was cancelled. (S)(R)(AD)

8.00 **Celebrity Antiques Road Trip** *University Challenge* veterans Eric Monkman and Bobby Seagull head for the antique shops of Kent, with Angus Ashworth and Phil Serrell offering expert advice. (S)(R)

9.00 **QI XL** New edition 9/16. Host Sandi Toksvig is joined by Alan Davies, Cally Beaton, Nish Kumar and Laura Smyth for a Christmas edition of the comedy quiz. (S)
9.45 **NEW Live at the Apollo** Judi Love introduces stand-up routines by comedians Dan Tiernan and John Kearns at the Hammersmith Apollo. (S)
10.30 **Newsnight** (S)
11.00 **Weather** (S)
11.05 **FILM The Last Bus** Drama starring Timothy Spall and Phyllis Logan. A pensioner travels from John O'Groats to Land's End using his free bus pass, becoming a social media celebrity along the way. (S) (2021, 12, 85min) ★★★
12.30 AM **Sign Zone: MasterChef: The Professionals** (S)(R)(AD)
1.30 **Sign Zone: Renaissance – The Blood and the Beauty** (S)(R)(AD)
2.30 **to 6.30** AM **Previews** (S)

ITV1

103 103 803 | 103 | 3 | 103 | 103 | 103

6.00 AM **Good Morning Britain** (S)
9.00 **Lorraine** (S)
10.00 **This Morning** (S)
12.30 PM **Loose Women** Topical debate from a female perspective. (S)
1.30 **ITV News** (S)
1.55 **Local News** (S)
2.00 **Alan Carr's Epic Gameshow: Celebrity Special** Guests David Seaman, Angela Griffin and Chris Kamara play *Bullseye*. (S)(R)(AD)
3.00 **Tipping Point: Lucky Stars** With guests Mark Benton, Alex Jones and Shivi Ramoutar. (S)(R)
4.00 **Deal or No Deal** New edition Stephen Mulhern hosts as Georgia takes on the infamous Banker. (S)
5.00 **The Chase** New edition Quiz show hosted by Bradley Walsh. (S)
6.00 **Local News** (S)
6.30 **ITV News** (S)

5.00 The Chase

7.30 **Emmerdale** Tom hopes that his plan has worked, Billy and Dawn are blindsided, while John takes Aaron camping. (S)(AD)

8.00 **NEW Martin Lewis: How to Win at Board Games** The money-saving expert shares his favourite hobby and reveals the hidden tips, tactics and strategies that help him come out victorious when he plays board games. (S)(AD)

9.00 **Gino & Fred: Emission Impossible** Series finale 2/2. The duo head to Croatia where they are shocked by the level of 'over-tourism' in Dubrovnik and visit Mali Ston, a bay with world-renowned shellfish. (S)(AD)

10.10 **ITV News** (S)
10.45 **Local News** (S)
11.00 **The Winter King** Series finale 10/10. Derfel's search for Nimue takes him to the Isle of the Dead, Arthur faces the new Saxon leader, and Merlin sets out to quell the Christian uprising. (S1) (S)(AD)
■ Entire series on ITVX
12.00 M'T **Teleshopping**
3.00 AM **Dame Maggie Smith: A Celebration** (S)(SL)(R)
3.50 **Unwind with ITV** (S)
5.05 **to 6.00** AM **Deal or No Deal** (S)(R)

+1 hour | 203 | 303 | 35 | 112

CHANNEL 4

104 104/108 804 | 108 | 4 | 104 | 104/106

6.25 AM **Cheers** 1-3/22. (S7) (S)(R)
7.50 **The King of Queens** (S)(R)(AD)
9.15 **Frasier** 13-16/24. (S7) (S)(R)(AD)
11.15 **News** (S)
11.20 **FILM A Christmas Carousel** Romance starring Rachel Boston. (S) (2020, PG, 105min) ★★
1.05 PM **Jamie's Christmas Shortcuts** 1/2. A Christmas Day feast. (S)(R)
2.10 **Countdown** New edition (S)
3.00 **A Place in the Sun** (S)(R)
4.00 **Chateau DIY at Christmas** New edition 2/5. Trish prepares for her first culinary workshop. (S)(AD)
5.00 **Four in a Bed** New edition A visit to Hill House in Bath. (S)
5.30 **Kirstie's Handmade Christmas** Making sock puppets. (S)(R)(AD)
6.30 **The Simpsons** *She of Little Faith:* Lisa becomes a Buddhist. With the voice of Richard Gere. (S)(R)(AD)

9.00 Hotel Chocolat at Christmas

7.00 **News** (S)

8.00 **The Great Celebrity Bake Off for SU2C** Matt Lucas and Noel Fielding invite Paddy McGuinness, Joe Thomas, Coleen Nolan and Ellie Taylor into the tent to render their home towns in biscuit for their showstoppers. (S)(R)(AD)

9.00 **NEW Hotel Chocolat at Christmas** Behind the scenes with the staff at Hotel Chocolat as they prepare for the festive season, crafting new chocolates and putting together an immersive 3D advertisement. (S)(AD)

10.00 **Gogglebox: 10 Year Anniversary Special** Highlights from the first 10 years of the show, looking back at how a nation survived lockdowns, a revolving door of prime ministers and Ed Balls dancing *Gangnam Style* on *Strictly*. (S)(R)(AD)
11.35 **Gogglebox** (S)(R)(AD)
12.35 AM **Celebrity I Literally Just Told You with Jimmy Carr** AJ Odudu, Ben Shephard, Bill Bailey and Sarah Millican compete. (S)(R)
1.30 **Junior Taskmaster** (S)(SL)(R)(AD)
2.25 **The Last Leg** (S)(SL)(R)
3.20 **Swiped: The School That Banned Smartphones** (S)(SL)(R)(AD)
4.10 **Frasier** 3-5/24. (S10) (S)(R)(AD)
5.20 **The Simpsons** (S)(R)(AD)
5.45 **to 6.25** AM **Countdown** (S)(R)

+1 hour | 204/208 | 304 | 15 | 121

(S) Subtitles (SL) Signing (R) Repeat (AD) Audio Description

CHANNEL 5

105 105 805 | 105 | 5 | 105 | 105 | 105

5.35 AM **Milkshake!**
9.15 **Jeremy Vine** (S)
11.30 **Storm Huntley** (S)
12.55 PM **News** (S)
1.00 **Friends** 10/25. Rachel quits her waitressing job. (S3) (S)(R)(AD)
1.30 FILM PREMIERE **A Very Charming Christmas Town** Romance starring Natalie Hall. (S) (2020, PG, 105min) ★★
3.15 FILM PREMIERE **A Match Made For Christmas** Romantic drama starring Casey Hodge. (S) (2024, PG, 105min) ★★
5.00 **News** (S)
6.00 **Inside Hamleys at Christmas** Hidden stories of the famous London toy store, including the vital role its owners played in World War Two. (S)(R)
6.55 **News** (S)

8.00 The Yorkshire Vet: A Donkey...

7.00 **Yorkshire: Winter in the Wild** As winter takes its toll, cameras follow grey seal pups at Ravenscar beach in North Yorkshire. (S)(R)(AD)
7.55 **News** (S)
8.00 NEW **The Yorkshire Vet: A Donkey for Christmas** Peter Wright teams up with Dame Judi Dench to travel to the Flicka Foundation Donkey Sanctuary in Cornwall, where Dame Judi became a patron after visiting in 2022. (S)
9.00 NEW **Christmas on the Farm** Helen Skelton, JB Gill and Jules Hudson celebrate the magical season at Cannon Hall Farm in South Yorkshire, with some special guests and familiar faces. (S)
10.30 **999: Critical Condition** Father-of-four Ian is rushed in after suffering a cardiac arrest, Michael suffers a stroke, and Ken ends up with life-threatening injuries after falling from a roof. (S)(R)
11.25 **A&E After Dark** (S)(R)
12.30 AM **999: Criminals Caught on Camera** Documentary. (S)(R)
1.00 **PlayOJO Live Casino Show** (S)
3.00 **Carol Drinkwater's Secret Provence** Documentary. (S)(R)
3.50 **World's Most Expensive Cruise** Documentary. (S)(R)
4.40 **Wildlife SOS** (S)(SL)(R)
5.05 **House Doctor** (S)(R)
5.30 **to 5.35** AM **Entertainment News** (S)

+1 hour 205 | 305 | 38 | 128

SKY SHOWCASE

106 106 806 | 109 | 340 | 355

6.00 AM **Sky News Breakfast**
7.00 **Kay Burley**
8.00 **Border Patrol** (S)(R)
9.00 **Stargate Atlantis** (S5) (S)(R)
12.00 NOON **Supergirl** (S5) (S)(R)
1.00 PM **S.W.A.T.** (S3) (S)(R)(AD)
3.00 **Magnum P.I.** (S5) (S)(R)(AD)
4.00 **MacGyver** 18/22. (S3) (S)(R)
5.00 **The Simpsons** *The Fight Before Christmas:* Four tales celebrating the festive season. (S)(R)
5.30 *'Tis the 15th Season:* A guilt-stricken Homer resolves to turn over a new leaf and become a do-gooder. (S)(R)
6.00 **The Office (US)** 11/26. Part one of two. Michael is thrilled when Holly returns to Scranton. (S)(R)
6.30 12/26. Part two of two. It is all-out snowball war between Dwight and Jim. (S7) (S)(R)

8.00 Bill Bailey's Master Crafters

7.00 **Rob & Romesh vs Lapland** Rob Beckett and Romesh Ranganathan visit Lapland for Christmas, where they try their luck at a range of festive-themed tasks featuring elves, reindeer, magic and Santa Claus. (S)(R)(AD)
8.00 **Bill Bailey's Master Crafters: The Next Generation** Series finale 4/4. Nick Hands and Ellen Bills lead three novices through the art of letterpress printing.
9.00 FILM **Jack Reacher: Never Go Back** Action thriller sequel starring Tom Cruise and Cobie Smulders. The vigilante tries to save an army major who has been framed for murder by a sinister conspiracy. With Danika Yarosh, Aldis Hodge and Patrick Heusinger. (2016, 12, 118min) ★★★
SEX ●●● VIOLENCE ●●● LANGUAGE ●●●
11.15 **Rob Beckett: Wallop** The comedian's first stand-up special, recorded at the Cliffs Pavilion in Southend. (S)(R)
12.30 AM **A League of Their Own Christmas Special** With Patrice Evra and Rob Beckett. (S)(R)(AD)
1.25 **Christmas at the Movies** 1&2/2. The best festive films. (S)(R)
3.15 **Magnum P.I.** (S5) (S)(R)(AD)
4.10 **MacGyver** (S3) (S)(R)
5.00 **to 6.00** AM **Motorway Patrol**

+1 hour 206

LOCAL VARIATIONS

BBC1

SCOTLAND
Sky 964, Virgin 862, Freesat 964
10.40pm River City (S)(R)(AD) **11.10** FILM Avengers: Age of Ultron (S)(AD) (2015, 12, 130min) ★★★ **1.20am** Weather for the Week Ahead (S) **1.25-6.00am** BBC News (S)

N. IRELAND
Sky 966, Virgin 863, Freesat 966
No variations

WALES
Sky 965, Virgin 864, Freesat 965
10.40pm NEW Leroy Brito – Live in Cardiff (S) **11.10** FILM Avengers: Age of Ultron: As Scotland. **1.20-6.00am** BBC News (S)

BBC2

N. IRELAND
Sky 969, Freesat 969
No variations

WALES
Sky 968, Freesat 968
No variations

ITV1

As main ITV1 except:

WALES
11.00pm-12.00m't The Winter King New episode (S)(AD)

S4C

Sky 134, Virgin 164, Freesat 120
6.00am Cyw **12.00noon** Newyddion a'r Tywydd **12.05pm** Sain Ffagan **12.30** Heno **1.00** Cartrefi Cymru **1.30** Cefn Gwlad (AD) **2.00** Newyddion a'r Tywydd **2.05** Prynhawn Da New edition **3.00** Newyddion a'r Tywydd **3.05** Taith Bywyd (AD) **4.00** Awr Fawr **5.00** Stwnsh **6.00** Ffilmiau Ddoe **6.30** Sgorio **6.57** Newyddion **7.00** Heno New edition **7.30** Newyddion a'r Tywydd **8.00** Pobol y Cwm New episode (AD) **8.25** Rownd a Rownd New episode (AD) **8.55** Newyddion a'r Tywydd **9.00** Jess Davies Series finale **9.30** Llond Bol O Sbaen **10.30-11.45pm** Siân Phillips yn 90

TV&Satellite week
The bumper Christmas issue of the magazine is in shops now

BBC3

115/117/121 | 107/113 | 23 | 107 | 107

BBC3 programmes start at 7.00pm

7.00 PM **Top Gear** With comedian Jack Whitehall.
7.55 **The Catch Up**
8.00 **Gavin & Stacey** 1/6. The gang reunite for baby Neil's christening. **8.30** 2/6. Pam and Mick host a beer and curry night. (S3)
9.00 **Click and Collect** Festive comedy starring Stephen Merchant and Asim Chaudhry. A man travels across the country with his neighbour as he tries to track down a Christmas gift for his daughter.
9.55 **Smoggie Queens** 1/6. Comedy written by and starring Phil Dunning. **10.25** 2/6. Lucinda receives some dating advice. **10.55** 3/6. Everyone boards the *Teesside Princess*. (S1)
11.25 **Santa Claus the Serial Killer** Documentary.
12.20 AM **Ladhood** 3&4/6. (S2)
1.10 **Lazy Susan**
1.25 **The Rap Game UK**
2.30 **Top Gear** As 7.00pm.
3.30 **to 3.55** AM **Santa Claus the Serial Killer**

BBC4

116 | 107/108 | 9/24 | 106 | 108

BBC4 programmes start at 7.00pm

7.00 PM **TOTP: Christmas 1978** Festive edition, featuring Darts, ABBA and Boney M.
8.00 **Porridge Christmas Special** Mackay and Barrowclough find Fletch making booze in his cell.
8.45 **The Two Ronnies: Christmas Show** Festive comedy sketches, with guest David Essex.
9.30 **Sorry!** Timothy gives his parents and girlfriend a tour of his new home.
10.00 NEW SERIES **The Heart of the Paris Games** 1/2. Preparations for the Paris 2024 Olympic Games. **11.00** New edition 2/2. Behind the scenes of the 2024 Olympic and Paralympic Games.
12.00 M'T **What We Were Watching: Christmas 1979** Grace Dent takes a look at what viewers were watching back in 1979.
1.00 AM **TOTP: Christmas 1978**
2.00 **to 3.30** AM **Mad About the Boy: The Noël Coward Story**

MORE4

136/137 831 | 147 | 18 | 124

8.55 AM **Kirstie's Handmade Treasures** Roast beef.
9.15 **A Place in the Sun**
10.05 **A New Life in the Sun**
11.05 **Find It, Fix It, Flog It**
1.05 PM **Car S.O.S**
2.05 **Four in a Bed**
4.50 **Narrow Escapes** Tracey and Tim head towards Little Venice in London.
5.50 **Car S.O.S** Tim Shaw and Fuzz Townshend pick up a Ferguson TE20 tractor. **6.55** Tim and Fuzz take on a 1924 Austin 7 Chummy.
7.55 **Christmas at Castle Howard** 1/3. Behind-the-scenes access as English stately homes celebrate Christmas, starting with Castle Howard in North Yorkshire.
9.00 NEW **PopMaster TV: Festive DJ Special** With Bob Harris, Katie Thistleton, OJ Borg, Jenny Powell and Rickie Haywood-Williams.
10.00 **8 Out of 10 Cats Does Countdown Christmas Special** Jimmy Carr hosts the comedy quiz, with Jon Richardson and Catherine Tate teaming up against Sean Lock and Joe Wilkinson.
11.05 **24 Hours in A&E**
12.10 AM **PopMaster TV: Festive DJ Special**
1.15 **999: On the Front Line – Paramedic Abuse**
2.20 **24 Hours in A&E**
3.25 **to 3.50** AM **A Place in the Sun**

+1 hour 236/237 | 347 | 125

E4

135/136 830 | 106 | 13 | 122

6.00 AM **Hollyoaks**
6.50 **Rude(ish) Tube Shorts**
7.00 **Ramsay's Kitchen Nightmares USA**
8.00 **Brooklyn Nine-Nine**
9.00 **Young Sheldon**
10.00 **The Big Bang Theory**
11.00 **Modern Family**
12.00 NOON **The Big Bang Theory** 11-14/23. (S2)
2.00 PM **Brooklyn Nine-Nine**
3.00 **Modern Family**
4.00 **Young Sheldon**
5.00 **The Big Bang Theory**
7.00 **Hollyoaks** A day of celebration takes an unexpected turn.
7.30 **The Big Bang Theory** 11/24. Leonard tries to get Sheldon into the Christmas mood. (S6)
8.00 **Real Girlfriends in Paris** New edition 7/10. Anya opens up to the women about her financial situation.
9.00 **Gogglebox** Shows including *Celebrity SAS: Who Dares Wins* and *Strictly Come Dancing* are appraised.
10.00 **First Dates** A recipe developer's date with a rugby referee starts well when he turns up with a gift for her.
11.05 **Naked Attraction**
12.10 AM **The Inbetweeners**
1.20 **Gogglebox**
3.10 **The Farmer Wants a Wife: Australia** New edition
4.25 **Modern Family**
4.50 **to 6.00** AM **Black-ish**

+1 hour 235/236 | 306 | 30 | 123

Tuesday primetime

Tuesday primetime

TUESDAY Entertainment

Tuesday

Sky Witness

107 807 110 341 356

6.00 AM **Highway Patrol**
8.00 **Border Patrol**
10.00 **UK Border Force**
11.00 **Bull** 15/16. (S5)
12.00 NOON **FBI** 17/22. A couple is found murdered after returning from vacation. (S4)
1.00 PM **FBI: Most Wanted** 19/22. A man in witness protection is killed. (S3)
2.00 **FBI: International** 17/21. An American vintner is shot and killed on his wine estate. (S1)
3.00 **Caught Red Handed**
4.30 **Nothing to Declare**

9.00 Matlock

7 PM
7.00 **Nothing to Declare** Double bill of the documentary following the work of customs officers in Australia.

8 PM
8.00 **Caught on Dashcam** Road disasters captured on video by drivers' dashboard cameras.

9 PM
9.00 **Matlock** New episode *The Rabbit and the Hawk:* 4/10. Olympia asks Matty to get closer with their latest client. (S1)

10 PM
10.00 **FBI: Most Wanted** *Chattaboogie:* 15/15. Jubal enlists Jess and his team to track down a rogue DEA agent. (S2)
11.00 **FBI** 18/22. (S4)
12.00 M'T **Bull** 16/16. (S5)
1.00 AM **Blue Bloods** 15/18. **2.00** New episode 16/18. (S14)
3.00 **Brit Cops: Rapid Response**
4.00 **Send in the Dogs**
5.00 **to 6.00** AM **Stop, Search, Seize**

+1 hour 207 310

Sky Atlantic

108/109 808 342 357

6.00 AM **Fish Town** Double bill.
8.00 **The Sopranos** 9&10/13. (S2)
10.10 **Six Feet Under** 6&7/12. (S5)
12.20 PM **Game of Thrones** (S5)
1.30 **Boardwalk Empire** 3/12. Nucky searches for Billie. **2.35** 4/12. Nucky is forced to go into hiding. (S3)
3.35 **The Sopranos** 8/13. Meadow receives a helping hand. **4.40** 9/13. Carmela confronts Tony about his infidelity. (S2)
5.45 **Six Feet Under** 8/12. The future of Fisher & Diaz becomes uncertain. (S5)

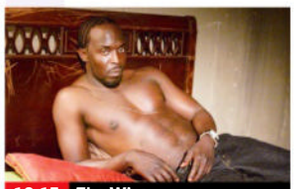

10.15 The Wire

6.50 **Six Feet Under** *Ecotone:* 9/12. David and Keith adapt to the pressures of parenthood. (S5)
7.55 **Game of Thrones** *The Red Woman:* 1/10. The fate of Jon Snow is revealed, while Ramsay sends his dogs after Theon and Sansa. (S6)
9.00 **The Day of the Jackal** 10/10. The assassin is desperate to get back to Nuria, but Bianca is given one last shot at bringing him to justice. (S1)
10.15 **The Wire** *Dead Soldiers:* 3/12. Carcetti continues with his plan to stir up trouble for the mayor. (S3)
11.25 **Riviera** 10/10. In the face of tragedy, Georgina resolves to free her family from danger and faces her opponents head-on. Stars Julia Stiles. (S1)
12.25 AM **Scenes from a Marriage**
2.50 **Game of Thrones** As 7.55pm.
4.00 **to 6.00** AM **Fish Town**

+1 hour 208/209

Sky Max

113/114 813 111 346 361

6.00 AM **Stargate SG-1** (S4)
8.00 **Supergirl** 12/19. (S5)
9.00 **Stargate Atlantis** (S5)
12.00 NOON **Supergirl** 14/19. (S5)
1.00 PM **S.W.A.T.** 13&14/21. (S3)
3.00 **Magnum P.I.** 6/20. (S5)
4.00 **MacGyver** 18/22. Nicholas Helman resurfaces to carry out a killing spree. (S3)
5.00 **Stargate Atlantis** 12/20. Sheppard and the team must persuade a village to evacuate. **6.00** 13/20. Woolsey must defend the team against a coalition of human worlds. (S5)

9.00 Micky Flanagan's Christmas

7.00 **Rob & Romesh vs Lapland** The duo head to Lapland, where they try their luck at a range of festive-themed tasks
8.00 **The Ultimate Christmas Movies** Celebrity film fans sort the Christmas classics from the festive flops.
9.00 **Micky Flanagan's Christmas** Micky explores Christmas, visiting a tinsel factory and finding out about office party antics.
10.00 **A League of Their Own Christmas Special 2022** With Tony Bellew, Eve Muirhead, John Barnes and David Seaman.
11.00 **A League of Their Own Christmas Special 2023**
12.00 M'T **Christmas at the Movies**
2.00 AM **Never Mind the Buzzcocks Christmas Special** New edition With Daisy May Cooper, Chris Ramsey, Ella Henderson and Jordan North.
3.00 **Magnum P.I.** 6&7/20. (S5)
5.00 **to 6.00** AM **Highway Patrol**

ITV2

118 816 115 6 113

6.00 AM **CITV**
9.00 **Totally Bonkers Guinness World Records**
9.50 **Secret Crush** Double bill.
11.55 **Dress to Impress**
12.55 PM **Supermarket Sweep**
2.00 **Family Fortunes**
3.00 **In for a Christmas Penny**
3.40 **Ice Age: A Mammoth Christmas** Animation.
4.15 **FILM Liar Liar** Comedy. (1997, 12, 86min) ★★★★
6.00 **Celebrity Catchphrase Christmas Special** With Helen George and Harry Redknapp.

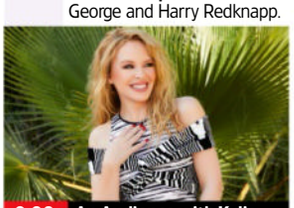

9.00 An Audience with Kylie

7.05 **The Masked Singer US** The final four celebrity contestants perform as they battle it out to take home the Golden Mask trophy and be crowned as the tenth series winner.
9.00 **An Audience with Kylie** The singer entertains fans and a specially invited audience of VIP guests at the Royal Albert Hall.
10.20 **Family Guy** 8/22. Peter tells the story of Christmas with a twist. (S11) **10.45** 20/21. The guys tour a local brewery. (S2)
11.15 **Family Guy** 21/21. (S2)
11.45 **American Dad!** (S6&16)
12.45 AM **Celebrity Karaoke Club**
1.45 **The Stand Up Sketch Show**
2.40 **Deep Fake Neighbour Wars**
3.35 **Totally Bonkers Guinness World Records** Triple bill.
4.55 **to 6.00** AM **Unwind with ITV**

+1 hour 218 315 29 114

ITV3

119 117 10 115

6.00 AM **Classic Emmerdale**
7.00 **Classic Coronation Street**
8.05 **George and Mildred**
9.10 **Wild at Heart** Double bill.
11.15 **The Royal**
12.25 PM **Heartbeat**
1.30 **Classic Emmerdale**
2.35 **Classic Coronation Street**
3.40 **Inspector Morse** *Happy Families:* Morse to become the victim of a hate campaign.
5.50 **Downton Abbey** 3/9. Violet attempts to stop Lady Mary's secret assignation from being exposed. (S5)

7.00 Heartbeat

7.00 **Heartbeat** *Shotgun Wedding:* Mike and Jackie plan a secret wedding, while Greengrass' sister turns up in Aidensfield.
8.00 **Midsomer Murders** *The Green Man:* The collapse of a tunnel exposes a collection of ancient skeletons and some more recent remains, leading detectives to believe the bodies could be linked to a double shooting.
10.05 **The Long Shadow** 3/7. The investigation spreads to Bradford with the murder of another woman. (S1)
11.05 **The Long Shadow** 4/7. When another woman survives an attack, detectives hope they are in with a chance. (S1)
12.00 M'T **A Touch of Frost**
1.55 AM **Wild at Heart**
3.35 **Inspector Morse** As 3.40pm.
5.30 **to 6.00** AM **Unwind with ITV**

+1 hour 219 317 116

BBC Scotland

SCOT 115 108 9 106 106
REST OF UK 180 162 110

12.00 NOON **This Is BBC Scotland**
7.00 PM **Island Crossings** Stornoway is battered by bad weather, and a bakery is affected by ferry cancellations.
8.00 **Scotland's Christmas Home of the Year** Anna Campbell-Jones, Banjo Beale and Danny Campbell visit five festive homes.
9.00 **The Nine**
10.00 **NEW Since Yesterday: The Untold Story of Scotland's Girl Bands** Documentary telling the stories of Scotland's pioneering female bands who challenged a male-dominated industry, looking at the barriers women have faced making music.
11.30 PM **to 12.00** M'T **TOTP: 1996** Featuring Manic Street Preachers, Damage and Boyzone.

Sky Comedy

114/115 814 112 347 362

8.00 AM **The Righteous Gemstones** (S1)
10.25 **Sex and the City** (S1&2)
1.25 PM **Sex and the City**
3.10 **Entourage** Nine episodes, including at: **5.50** 16/20. Drama fears he is being set up. **6.30** 17/20. Ari tries to negotiate a deal. **7.10** 18/20. Vince and Eric are unable to get *Medellin* off the ground. **7.50** 19/20. Drama is invited to meet director Brett Ratner. **8.25** 20/20. The friends are asked to leave their mansion. (S3)
9.00 **Nish Kumar: Your Power, Your Control** Stand-up performance.
10.30 **The Tonight Show Starring Jimmy Fallon** New edition Chat show.
11.30 **Rob Beckett: Wallop**
12.40 AM **Curb Your Enthusiasm** (S10)
3.05 **to 5.00** AM **Wellington Paranormal**

Sky Arts

130/131 826 123 36 143 365

6.00 AM **La Traviata**
8.10 **FILM Sherlock Holmes and the Hound of the Baskervilles** (1939, b/w, PG, 76min) ★★★★
9.45 **Tales of the Unexpected**
10.15 **Alfred Hitchcock Hour**
11.15 **Artist of the Year: Masterclass** Double bill.
12.15 PM **FILM The Ladykillers** (1955, U) ★★★★★
2.00 **The Joy of Painting**
2.30 **Alfred Hitchcock Hour**
3.30 **Battle of the Bagpipes**
4.30 **Dickens in Italy**
5.30 **FILM The Adventures of Sherlock Holmes** (1939, b/w, PG) ★★★★★
7.00 **Alfred Hitchcock Hour**
8.00 **Master Crafters: Next Generation** Series finale
9.00 **Home for Christmas**
11.30 **Nutcracker: Backstage with English National Ballet** 2/2. Documentary.
12.30 AM **Classic FM Live**
2.30 **From the Vaults**
3.30 **Welcome to the Eighties** New edition
4.45 **to 6.00** AM **Music Icons**

Sky Mix

151 135 11 141

7.00 AM **Border Security: Canada's Front Line**
8.00 **Nothing to Declare**
9.00 **Monkey Life**
10.00 **Sun, Sea and A&E**
11.00 **Highway Patrol**
12.00 NOON **Motorway Patrol**
1.00 PM **Border Patrol**
2.00 **Monkey Life**
3.00 **Nothing to Declare**
4.00 **Star Trek: The Next Generation** 13/26. (S5)
5.00 **Primeval** 6/6. (S5)
6.00 **Star Trek: Deep Space Nine** 7/26. (S6)
7.00 **Star Trek: Voyager** (S2)
8.00 **Hawaii Five-0** 7/25. (S6)
9.00 **FBI: Most Wanted** (S3)
10.00 **FBI: International** *Chew Toy:* 11/21. (S1)
11.00 **Killer in My Village**
12.00 M'T **Snapped**
1.00 AM **Nothing to Declare**
2.00 **Brit Cops: Law & Disorder** Documentary.
3.00 **Highway Patrol**
4.00 **Border Patrol**
5.00 **to 6.00** AM **Highway Cops**

ITV Be

131/132 119 28 119

6.20 AM **Ferne McCann: My Family and Me**
9.10 **The Real Housewives of Dubai** Reality series.
11.00 **Abbey Clancy: Celebrity Homes**
12.00 NOON **The Big Bake: Holiday** Double bill.
2.00 PM **The Big Bake**
4.00 **The Big Bake: Holiday**
6.00 **FILM Ladies of the '80s: A Divas Christmas** Romantic comedy. (2023, PG, 85min) ★★
7.55 **Christmas Dinner Date**
9.00 **Botched** Medical series.
10.00 **Love Island: Australia** New edition Reality show.
11.20 **Real Housewives: Christmas Cruising**
12.20 AM **Botched**
1.10 **Ready to Mingle**
2.55 **Chloe Madeley: A Family Affair**
3.45 **John and Lisa's Food Trip Down Under**
4.35 **Jimmy's Taste of Florida**
5.25 **to 6.00** AM **Unwind**

+1 hour 319

GREAT! tv

157 170 50

8.00 AM **Diagnosis Murder**
10.00 **Murder She Wrote: South by Southwest**
12.00 NOON **Hart to Hart**
1.00 PM **Hart to Hart: Crimes of the Hart**
3.00 **Diagnosis Murder**
5.00 **Murder, She Wrote**
7.00 **M*A*S*H** 7-10/24. (S1)
9.00 **The Avengers** *The Interrogators:* 14/33. A foreign agent sets out to extract secret information. (S6)
10.00 **Randall and Hopkirk (Deceased)** *You Can Always Find a Fall Guy:* 25/26. Jeff finds himself framed for breaking and entering. (S1)
11.00 **Return of the Saint**
12.00 M'T **M*A*S*H** (S1)
2.00 AM **Randall and Hopkirk (Deceased)**
3.00 **Return of the Saint**
4.00 **Castle** 20/22. (S8)
4.50 **to 5.00** AM **GREAT! Movie News Extra**

+1 hour 257

★★★★★ Excellent ★★★★ Very Good ★★★ Good ★★ Average ★ Poor

ITV4

120 118 26 117

6.00 AM **World of Sport**
6.15 **Minder**
7.15 **The Professionals**
8.20 **The Champions**
9.25 **Magnum, PI**
10.30 **Kojak**
11.30 **BattleBots**
12.30 PM **The Champions**
1.40 **Magnum, PI**
2.45 **Kojak**
3.50 **Minder**
4.55 **The Professionals**
5.55 **BattleBots** Four bots remain, but only one can be champion.

6.55 The Chase Celebrity Special

6.55 **The Chase Celebrity Special** David James, Lucrezia Millarini, Myles Stephenson and Joe Sugg take part in the quiz.

8.00 **Heathrow: Britain's Busiest Airport** 4/6. Police detain a passenger whose bag is suspected to contain three firearms.

9.00 FILM **Speed 2: Cruise Control** Action thriller sequel starring Sandra Bullock and Jason Patric as a holidaying couple trying to prevent a villain blowing up a luxury liner. (1997, PG, 125min) ★★
SEX ●●● VIOLENCE ●●● LANG ●●●

11.30 FILM **Cop Land** Crime thriller starring Sylvester Stallone. (1997, 15, 105min) ★★★★
1.25 AM **Wrestling: AEW Rampage**
2.25 **Dark Side of the Ring** New edition Documentary.
3.25 **Giant Lobster Hunters**
5.15 **Mr Bean**
5.45 **to 6.00** AM **Unwind with ITV**

+1 hour 220 318 118

Sky Sci-Fi

139/140 836 122 348 363

6.00 AM **Most Haunted**
8.00 **Teleshopping**
11.00 **Star Trek: The Next Generation** 10/22. (S2)
12.00 NOON **Star Trek: Voyager**
1.00 PM **Star Trek: Deep Space Nine** 3/26. (S5)
2.00 **Stargate SG-1** 16&17/22. (S6)
4.00 **Star Trek: Voyager** 2/16. (S1)
5.00 **Star Trek: The Next Generation** 10/22. Wesley finds himself falling in love. (S2)
6.00 **Star Trek: Deep Space Nine** 3/26. A visiting Klingon woman attracts attention. (S5)

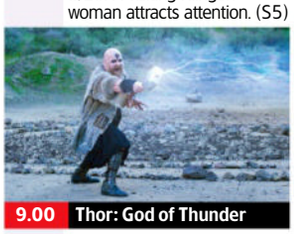
9.00 Thor: God of Thunder

7.00 **Stargate SG-1** *Forsaken:* 18/22. The team help a stranded ship's crew who are struggling for survival on a remote planet.

8.00 **Stargate SG-1** *The Changeling:* 19/22. Teal'c has a series of recurring dreams in which he is a firefighter. (S6)

9.00 FILM **Thor: God of Thunder** Fantasy adventure starring Myrom Kingery. Thor's villainous uncle Loki has escaped Asgard to search for the Tree of the Nine Realms, which is hidden away on Earth. With Daniel O'Reilly. (2022, PG, 87min) ★★
SEX ●●● VIOLENCE ●●● LANG ●●●

11.00 FILM **Ice Storm** Sci-fi action thriller starring Tyler Christopher. A devastating winter storm freezes over the whole of North Carolina. (2022, 12, 85min) ★★
1.00 AM **Wynonna Earp** 4/12. (S3)
2.00 **Room 104** 7&8/12. (S1)
3.10 **Pandora** 4/10. (S2)
4.05 **to 6.00** AM **Most Haunted**

U&Alibi

109/110 809 114 343 358

7.10 AM **Murdoch Mysteries** (S2)
9.00 **Father Brown**
10.00 **Unforgettable** 13/13. (S4)
11.00 **Hudson & Rex** 14/16. (S1)
12.00 NOON **The Mentalist** (S3)
1.00 PM **Death in Paradise** (S10)
2.00 **Murdoch Mysteries** (S2)
4.00 **Unforgettable** 13/13. The final episode of the drama. (S4)
5.00 **Hudson & Rex** 14/16. Charlie and Rex have a run-in with a wanted criminal. (S1)
6.00 **Father Brown** *The Theatre of the Invisible:* The landlady of a guest house is murdered.

10.00 Black Sands

7.00 **The Mentalist** *Red Sky at Night:* 1/24. Jane considers his future with the team following his confrontation with Red John. (S3)

8.00 **White Collar** *Free Fall:* 7/14. The FBI suspect Caffrey of orchestrating an elaborate jewellery robbery. (S1)

9.00 **Death in Paradise** *I'll Never Let You Go:* 8/9. A man confesses to murdering his boss. (S10)

10.00 **Black Sands** New episode *Dancing Barefoot:* 6/8. Helena arrives at the foster home. Subtitled. (S2)
■ Entire series on U

11.00 **The Mentalist** 22/23. The leader of an organisation dedicated to eradicating human trafficking is killed. (S2)
12.00 M'T **White Collar** As 8.00pm.
1.00 AM **Death in Paradise**
2.00 **to 4.00** AM **Murdoch Mysteries**

+1 hour 209/210 314

U&Gold

110/111 810 124 344 359

7.30 AM **The Two Ronnies**
9.35 **Last of the Summer Wine**
10.55 **The Green Green Grass**
11.55 **The Vicar of Dibley**
12.55 PM **Only Fools and Horses**
3.05 **Last of the Summer Wine**
4.25 **The Green Green Grass** Festive episode from 2006.
5.25 **Dad's Army: The Animations** Captain Mainwaring drills his platoon in physical fitness.
5.55 **Only Fools and Horses** Christmas special from 1993. A nagging toothache forces a reluctant Del to visit the dentist.

10.55 Harry Enfield and Chums

7.40 **Dad's Army** Festive special from 1971. Captain Mainwaring's men face the might of a rival platoon in a battle to prove their worth.

9.00 **Mrs Brown's Boys** Mrs Brown is curious about a parcel addressed to Cathy.

9.40 **The Royle Family** One-off special from 2006. Almost seven years have passed since Baby David's christening, and Denise is pregnant again.

10.55 **Harry Enfield and Chums** Comedy sketch show, with characters including Kevin and Perry, and Tim Nice-But-Dim.

11.50 **Not Going Out**
12.30 AM **Mrs Brown's Boys**
1.10 **Dad's Army** As 7.40pm.
2.40 **to 4.00** AM **The Royle Family**

+1 hour 210/211 324

U&Dave

111/112 811 127 19 157

7.10 AM **Gadget Man's Guide to Christmas**
8.00 **Border Force: America's Gatekeepers** Double bill.
10.00 **Railroad Australia**
12.00 NOON **American Pickers**
1.00 PM **Our Guy in China**
3.00 **Top Gear** Double bill.
5.00 **Hairy Bikers' Best of British** Si King and Dave Myers examine the food that was popular in the 1970s.
6.00 **Rick Stein: From Venice to Istanbul** The chef arrives in Istanbul to conclude his trip.

7.00 Would I Lie to You?

7.00 **Would I Lie to You?** With Steph McGovern, Richard Osman, Jennifer Saunders and Joe Sugg.
7.35 **Richard Osman's House of Games** Guests include Tim Key and Jeff Stelling.
8.20 With David Baddiel, Charlotte Hawkins, Sophie Duker and Alex Brooker.

9.00 **Have I Got a Bit More News for You** Victoria Coren Mitchell hosts the satirical quiz, with Ria Lina and Tim Shipman.

10.00 **QI XL** Aisling Bea, Urzila Carlson and Romesh Ranganathan join regular panellist Alan Davies and host Sandi Toksvig.
11.00 **8 Out of 10 Cats Best Bits**
12.00 M'T **Mock the Week** With Ed Byrne and Josh Widdicombe.
12.40 AM **Would I Lie to You?**
1.20 **QI** With Bridget Christie, Johnny Vegas and Holly Walsh.
2.00 **QI XL** As 10.00pm.
2.50 **to 4.00** AM **Schitt's Creek**

+1 hour 211/212 327 74

Tuesday

7 PM 8 PM 9 PM 10 PM

4seven

137/138 143 49 127

9.00 AM **Ramsay's 24 Hours to Hell and Back**
10.00 **Couples Come Dine with Me** In Southampton.
11.00 **Jamie's Easy Christmas**
12.00 NOON **Chateau DIY at Christmas**
1.00 PM **Four in a Bed**
1.30 **Kirstie's Handmade Christmas** Tables.
2.30 **Come Dine with Me**
5.00 **A Place in the Sun**
7.00 **Kirstie's Handmade Christmas** Snowflakes.
8.00 **Ultimate Christmas Gift Guide with Josie Gibson** 2/2. The year's best festive buys.
9.00 FILM **The Green Mile** Prison drama starring Tom Hanks and Michael Clarke Duncan. (1999, 18, 189min) ★★★★
12.40 AM **24 Hours in A&E**
1.40 **24 Hours in Police Custody** Documentary.
2.45 **Christmas at Liberty**
3.50 **to 5.00** AM **The Great Christmas Bake Off 2021**

5USA

141/169 120/162 21 129

9.00 AM **NCIS** 19-21/23. (S2)
12.00 NOON **Law & Order**
6.00 PM **NCIS** *Suspicion:* 12/24. The discovery of a dead Marine intelligence officer in a motel room sets the team off on a hunt.
7.00 *Sharif Returns:* 13/24. A wanted terrorist threatens to unleash a chemical attack.
8.00 *Blowback:* 14/24. The agents attempt to track down an arms dealer in possession of launch codes. (S4)
9.00 **Law & Order: Special Victims Unit** *Bubble Wrap:* 18/22. A tycoon interferes with an investigation into her family. (S24)
10.00 **Law & Order: Special Victims Unit** (S22)
12.55 AM **Criminal Minds**
1.50 **Law & Order** (S20&4)
3.35 **to 4.00** AM **Criminals: Caught on Camera**

+1 hr 241/269 320/362 130

5STAR

128/129 126 32 131

8.00 AM **Entertainment News**
8.10 **Bargain-Loving Brits in the Sun** Double bill.
10.05 **GPs: Behind Closed Doors** Medical series.
11.05 **Traffic Cops** Triple bill.
2.05 PM **Police Interceptors**
5.05 FILM **Royally Wrapped for Christmas** Drama. (2021, PG, 85min) ★★
7.00 **GPs: Behind Closed Doors** Medical series.
8.00 **Casualty 24/7: Every Second Counts** All available staff members rush to resus to help a fitting patient.
9.00 **999: Critical Condition**
10.00 **My Boyfriend Made Me Do It** Crime series.
11.00 **Skin A&E**
12.00 M'T **999: Emergency Call Out** Documentary.
1.00 AM **Accused: Guilty or Innocent?** Triple bill.
3.30 **Car Pound Cops**
3.55 **to 4.00** AM **Entertainment News**

+1 hour 228/229 326 140

5Action

150 130 33 132

9.00 AM **Winter Road Rescue**
10.00 **Traffic Cops**
11.00 **Police Interceptors**
12.00 NOON FILM **Arrowhead** Western. (1953, U) ★★
2.15 PM FILM **Six Black Horses** (1961, PG) ★★
4.00 **Winter Road Rescue**
5.00 **Traffic Cops**
6.00 **Police Interceptors**
9.00 **Police Raid: Minute by Minute** Documentary.
10.00 **Shooter** New episodes *The Man Called Noon:* 5/8. Bob Lee pieces together Solotov's motive.
11.00 *Across the Rio Grande:* 6/8. The boys go after Solotov's money.
12.00 M'T *Someplace Like Bolivia:* 7/8. Bob Lee and Isaac try to escape a Mexican prison. (S2)
1.00 AM **Shooter** Series finale 8/8. (S2)
1.55 **Trucking Hell**
3.00 **Trucking Heavy** New edition
3.50 **to 4.00** AM **Entertainment News**

U&W

132/133 827 125 25 156

6.10 AM **Inside the Ambulance: Coast and Country** Documentary.
7.00 **Property Brothers: Forever Homes**
8.00 **Celebrity Tipping Point**
11.00 **DIY SOS: The Big Build**
1.00 PM **Celebrity Tipping Point** Double bill.
3.00 **Property Brothers: Forever Homes**
4.00 FILM **Heaven Sent** Fantasy. (2016, PG) ★
6.00 **DIY SOS: The Big Build**
7.00 **MasterChef Junior USA**
8.00 **Inside the Ambulance at Christmas**
9.00 **Lies, Deceit and Betrayal** Documentary.
10.00 **Nurses on the Ward**
11.00 **Ambulance Australia**
12.00 M'T **Stacey Dooley: Face to Face with the Arms Dealers**
1.00 AM **MasterChef Canada: Back to Win**
2.00 **to 3.00** AM **Wife Swap USA**

+1 hour 232/233 325

U&Drama

143 116 20 158

7.25 AM **London's Burning**
8.15 **Doctors**
9.30 **Classic Holby City**
10.50 **Classic Casualty**
11.55 **The Bill**
12.55 PM **Classic EastEnders**
2.15 **London's Burning**
3.20 **Bergerac**
4.30 **Hetty Wainthropp Investigates**
5.30 **The Upper Hand**
6.00 **'Allo 'Allo!**
6.40 **Last of the Summer Wine** Double bill.
8.00 **Call the Midwife** 9/9. Christmas special from 2021. Lucille and Cyril prepare for their upcoming winter wedding in December 1966. (S11)
10.00 **New Tricks**
11.20 **Cardinal: Blackfly Season** *Terri:* 3/6. (S2)
12.20 AM **Bergerac**
1.30 **Leonardo**
2.30 **Classic Holby City**
3.30 **to 4.00** AM **Birds of a Feather**

+1 hour 243 316 60

Really

142 128 17 145

6.00 AM **Fantasy Homes by the Sea** From Whitstable.
7.00 **Teleshopping**
8.00 **Salvage Hunters**
10.00 **A Place in the Sun**
12.00 NOON **Money for Nothing** Double bill.
2.00 PM **The Repair Shop**
3.00 **Antiques Road Trip**
5.00 **Celebrity Yorkshire Auction House**
7.00 **Antiques Road Trip**
9.00 **Dr Pimple Popper** Dr Lee and her staff are swamped once again before Christmas. **10.00** Lisa fears that the bump on her head could be cancerous.
11.00 **Celebrity Help! My House Is Haunted** With Charlotte Crosby. **12.00** M'T The team visit Frankie and Joey Essex.
1.00 AM **Unexplained: Caught on Camera**
2.00 **Teleshopping**
4.00 **to 6.00** AM **Salvage Hunters**

Challenge

145 139 48 142

7.00 AM **The Chase**
10.00 **The Crystal Maze**
11.00 **Catchphrase**
12.00 NOON **The Chase**
1.00 PM **Family Fortunes**
3.00 **Catchphrase**
4.00 **Blockbusters**
5.00 **The Crystal Maze**
6.00 **Bullseye** Double bill of the darts-based quiz.
7.00 **Cash Trapped** Quiz hosted by Bradley Walsh.
8.00 **The Chase** Double bill of the quiz show hosted by Bradley Walsh.
10.00 **Who Wants to Be a Millionaire? Celebrity Special** Celebrities try to win a cash prize for a charity of their choice.
11.00 **Bullseye** Double bill of the darts-based quiz.
12.00 M'T **Classic Who Wants to Be a Millionaire?**
1.00 AM **The Crystal Maze**
2.00 **The Chase** Double bill.
4.00 **Classic Who Wants to Be a Millionaire?** Quiz.
5.00 **to 6.00** AM **Bullseye**

GREAT! action

323 426 42

8.00 AM **Police Ten 7**
9.00 FILM **Stonados** Thriller. (2013, PG, 90min) ★
10.55 **Total War** Documentary.
12.00 NOON **Wanted: Dead or Alive** Double bill.
1.00 PM FILM **Bite the Bullet** Western. (1975, PG, 131min) ★★★★
3.45 FILM **Two Rode Together** Western with James Stewart. (1961, PG, 109min) ★★★
6.00 **Wanted: Dead or Alive**
7.00 FILM **Ice Twisters** Sci-fi thriller with Mark Moses. (2009, PG, 91min) ★★
9.00 FILM **The Keeper** Thriller starring Steven Seagal. (2009, 15, 90min) ★★
11.00 FILM **Son of a Gun** Crime drama. (2013, 15, 108min) ★★★
1.20 AM FILM **Earthstorm** Sci-fi action thriller. (2006, PG, 90min) ★★
3.20 **to 5.00** AM **Wild West Chronicles**

+1hour 324

GREAT! movies

321 425 34

9.00 AM FILM **Deadly Exchange** (2017, 12) ★★
11.00 FILM **Nanny Surveillance** Thriller. (2018, 12, 90min) ★★
12.55 PM FILM **Hidden in Plain Sight** Thriller. (2019, 12, 87min) ★
3.00 FILM **Aurora Teagarden Mysteries: How to Con a Con** (2020, PG) ★★
4.55 FILM **Aurora Teagarden Mysteries: Til Death Do Us Part** (2021, PG) ★★
7.00 FILM **Garage Sale Mystery: The Beach Murders** Crime drama. (2017, PG, 90min) ★★
9.00 FILM **The Whistleblower** Conspiracy thriller. (2010, 15, 107min) ★★★
11.25 FILM **The Air I Breathe** Drama. (2007, 15) ★★
1.50 AM FILM **The Bad Twin** Thriller. (2016, PG) ★★
4.00 **to 6.00** AM FILM **Ties That Bind** Thriller. (2010, PG, 90min) ★★

+1hour 322

GREAT! christmas

319 424 52

8.10 AM FILM **A Merry Christmas Match** Drama. (2019, U, 82min) ★
10.05 FILM **Coming Home for Christmas** (2017) ★★
12.00 NOON FILM **Welcome to Christmas** Drama. (2018, PG, 91min) ★★
1.55 PM FILM **Fixing Up Christmas** Drama. (2021, PG, 85min) ★
3.50 FILM **Christmas Coincidence** Drama. (2018, PG, 85min) ★★
5.45 FILM **Christmas in the Air** (2017, U) ★★
7.40 FILM **A Star Crossed Christmas** Festive drama. (2017, PG, 86min) ★★
9.35 FILM **Love You Like Christmas** Festive drama. (2016, U, 88min) ★★
11.30 FILM **I'll Be Next Door For Christmas** Comedy. (2018, PG, 100min) ★★
1.45 AM **Highway to Heaven**
2.50 **to 5.00** AM FILM **Christmas Comes Home**

+1hour 320 63

Rewind TV

182 95

6.00 AM **Highlights**
8.00 **Fantasy Island** (S1)
9.00 **Sherlock Holmes**
10.00 **Bewitched** 12/36. (S1)
10.30 **Watching** 5/8. (S1)
11.00 **Worzel Gummidge**
11.30 **The Beverly Hillbillies**
12.00 NOON **The Prisoner**
1.00 PM **Shine on Harvey Moon** 3/9. (S3)
2.00 **Return of the Saint**
3.00 **Monkey** 4/26. (S1)
4.00 **Whicker's World**
5.00 **Worzel Gummidge**
5.30 **Watching** 5/8. (S1)
6.00 **Bewitched** 12/36. (S1)
6.30 **Mysterious Tales**
6.40 **Thriller** (S3)
8.00 **Return of the Saint**
9.00 **Police Woman** (S1)
10.00 **Chelmsford 123** (S1)
10.30 **Drop the Dead Donkey**
11.00 **Whose Line Is It Anyway?** Comedy show.
11.30 **Monkey** 4/26. (S1)
12.30 AM **Police Woman** (S1)
1.30 **Whicker's World**
2.30 **to 5.50** AM **Highlights**

DMAX

159 169 39 147

6.00 AM **Alaska: The Last Frontier** Double bill.
8.00 **Outback Opal Hunters**
9.00 **Deadliest Catch**
11.00 **Alaska: Homestead Rescue** Double bill.
1.00 PM **Gold Divers**
3.00 **Kindig Customs**
5.00 **Outback Opal Hunters**
7.00 **Deadliest Catch** Jake becomes suspicious of Captain Keith taking him on as an apprentice. **8.00** Sig plots his revenge against Jake.
9.00 **Aussie Gold Hunters** A series of setbacks threaten to ruin the Gold Devils' recovery plants. **10.00** The Gold Devils leave their main base to return to an old lease. **11.00** Ted and Lecky uncover a huge find.
12.00 M'T **Naked and Afraid**
2.00 AM **Teleshopping**
5.00 **to 6.00** AM **Holiday Alaska**

+1hour 259 369 153

Food Network

140/141 190 43 148

6.00 AM **Giada at Home**
7.00 **Together at Christmas**
8.00 **The Kitchen**
9.00 **Holiday Baking...**
10.00 **The Hairy Bikers...**
11.00 **Farmhouse Rules**
12.00 NOON **Ainsley's...**
1.00 PM **Ultimate Christmas**
2.00 **Together at Christmas**
3.00 **Holiday Baking Championship**
4.00 **Giada at Home**
5.00 **Farmhouse Rules**
6.00 **Ainsley's Christmas Good Mood Food**
7.00 **Together at Christmas**
8.00 **The Hairy Bikers Home for Christmas**
9.00 **Nigella Bites Christmas**
10.00 **Gordon's Ultimate Seasonal Specials**
11.00 **Christmas Cookie Challenge** New edition
12.00 M'T **Grocery Games**
1.00 AM **Holiday Baking...**
2.00 **to 3.00** AM **Holiday Wars**

+1hour 240/241 154

Legend

148 149 41 137

8.00 AM **Walker, Texas Ranger** 9/28. (S1)
9.00 **The A-Team** 21/23. (S4)
10.00 **T.J. Hooker** 2/5. (S1)
11.00 FILM **Battle Star Wars** Sci-fi action drama. (2020, 12, 86min) ★
12.45 PM FILM **They Made Me a Fugitive** Vintage crime thriller. (1947, b/w, PG, 104min) ★★
2.45 FILM **Robbery** Thriller. (1967, U, 114min) ★★★
5.00 **Star Trek** 3/24. (S3)
6.00 **T.J. Hooker** 3/5. (S1)
7.00 **The A-Team** 22/23. (S4)
8.00 **Walker, Texas Ranger**
9.00 FILM **Lord of War** Black comedy thriller starring Nicolas Cage. (2005, 15, 122min) ★★★★
11.20 FILM **Red Rock West** Comedy thriller. (1992, 15, 98min) ★★★★
1.20 AM FILM **The Hunter's Prayer** Action thriller. (2017, 15, 91min) ★★
3.10 **to 5.00** AM FILM **The Hatton Garden Job**

Legend Xtra

317 171 69 138

6.00 AM FILM **Coast of Skeletons** As 5.00pm.
8.00 FILM **Airplane vs Volcano** Disaster movie. (2014, 15, 91min) ★
10.00 **Andromeda** 1/22. (S5)
11.00 FILM **The Land That Time Forgot** Fantasy. (2009, 12, 90min) ★★
1.00 PM FILM **Shark Season** Monster thriller. (2020, PG, 87min) ★★
3.00 **Andromeda** 1/22. (S5)
4.00 **Knight Rider** 9/22. (S4)
5.00 FILM **Coast of Skeletons** Action adventure sequel. (1964, U, 90min) ★★
7.00 **Andromeda** 2/22. (S5)
8.00 **Knight Rider** 10/22. (S4)
9.00 FILM **Hannie Caulder** Revenge Western starring Raquel Welch. (1971, 15, 85min) ★
10.45 FILM **A Violent Man** Prison drama. (2022, 18, 105min) ★★
1.00 **to 3.00** AM FILM **Hannie Caulder** (1971)

+1hour 318 371 139

Blaze

164 174 64 161

6.00 AM **Dickinson's Real...**
6.40 **Pawn Stars**
7.30 **Auction Hunters**
7.55 **Storage Wars**
8.55 **Hardcore Pawn**
10.15 **UFOs Declassified**
11.10 **The Proof Is Out There**
12.10 PM **National Park Mysteries** Double bill.
1.05 **Breaking Mysterious**
2.05 **Pawn Stars**
3.05 **Storage Wars**
4.00 **Ancient Aliens**
6.00 **UFOs Declassified**
7.00 **Storage Wars**
8.00 **Dickinson's Real Deal**
9.00 **Shipwrecks: When History Resurfaces**
10.00 **Ross Kemp: Deep Sea Treasure Hunter**
11.00 **Claw Hunters** New edition
12.00 M'T **Swamp People**
1.00 AM **UFOs Declassified**
2.00 **The Proof Is Out There**
3.00 **Hardcore Pawn**
3.25 **Auction Kings**
4.10 **to 6.00** AM **Ancient...**

5SELECT

153 138 46 133

9.00 AM **World's Most Expensive Christmas Cruise** Documentary.
10.00 **Christmas Cruising with Susan Calman** 1&2/2.
12.00 NOON **A Christmas Cruise with Susan Calman** From Lapland.
1.00 PM **The Madame Blanc Mysteries** (S1)
7.00 **The Madame Blanc Mysteries** 1/7. Festive special. The chief of police's wife is brutally murdered. (S2)
8.00 **David Jason: All the Best Bits & More** The actor's life and career.
9.30 **Open All Hours: 50 Years of Laughter** A celebration of the sitcom and its sequel.
11.00 **The Greatest TV of the '60s** Including clips of *Coronation Street* and *The Avengers*.
1.00 AM **Autopsy**
3.50 **to 4.00** AM **Entertainment News**

HGTV

158 191 44 149

7.00 AM **Building Alaska**
8.00 **Escape to the Country**
9.00 **A Place in the Sun**
10.00 **Escape to the Country**
11.00 **My Lottery Dream Home** Six editions.
2.00 PM **A Place in the Sun**
3.00 **Escape to the Country**
5.00 **A Place in the Sun**
8.00 **Escape to the Country** A couple hope to move to rural Leicestershire.
9.00 **Backed by the Bros** New editions The Scott brothers face their biggest mentorship challenge to date. **10.00** The brothers must decide between an investor and a couple with a backyard remodel.
11.00 **Home Town**
12.00 M'T **Good Bones**
1.00 AM **Building Alaska**
2.00 **Flip or Flop Vegas**
3.00 **to 4.00** AM **My Lottery Dream Home**

+1hour 258/262 391

TLC

133/134 828 165

7.00 AM **Extreme Cheapskates**
8.00 **Flip or Flop**
9.00 **Curvy Brides Boutique**
10.00 **Say Yes to the Dress**
11.00 **My 600lb Life**
12.00 NOON **Dr Pimple...**
1.00 PM **I Love a Mama's Boy**
2.00 **Return to Amish**
3.00 **Outdaughtered: Busby Quints** Double bill.
5.00 **My 600lb Life**
6.00 **Dr Pimple Popper**
9.00 **Botched Bariatric** AliceJean's botched lap band removal left her with six belly buttons.
10.00 **My Feet Are Killing Me**
11.00 **Sex Sent Me to the ER**
12.00 M'T **Girl with a Split Face: Body Bizarre**
1.00 AM **Strange Love**
2.00 **My Feet Are Killing Me**
3.00 **Sex Sent Me to the ER**
4.00 **Dr Pimple Popper**
5.00 **to 6.00** AM **Extreme Cheapskates**

+1hour 233/234 365

Comedy Central

112/113 812 132 345 360

8.00 AM **Most Ridiculous**
9.00 **Guessable? Christmas Special** With Kemah Bob and James Acaster.
10.00 **Impractical Jokers: Dinner Party**
11.00 **Whose Line Is It Anyway? USA**
12.00 NOON **Friends** (S2&3)
9.00 PM FILM **Private Benjamin** Comedy drama starring Goldie Hawn. (1980, 15, 110min) ★★★
11.10 **8 Out of 10 Cats** With Rhod Gilbert, Sarah Millican, Gregg Wallace and Kate Silverton. **11.40** Featuring Nick Grimshaw, Peter Serafinowicz, Daniel Sloss and Rachel Riley.
12.10 AM **Whose Line Is It Anyway? USA**
1.10 **South Park** (S4)
2.10 **Jessica Fostekew: Silence of the Nans**
3.30 **Jack Dee: So What?**
4.15 **to 5.00** AM **Friends**

+1hour 212/213 332

Comedy Cen. Extra

127/128 154

6.00 AM **Now That's Funny!**
7.00 **Teleshopping**
9.00 **Becker** 4/24. (S4)
9.30 **Friends** (S2&4)
12.00 NOON **Most Ridiculous**
1.00 PM **Guessable? Christmas Special**
2.00 **Criminally Funny**
3.30 **Impractical Jokers: Dinner Party**
4.00 **Daria** 12&13/13. (S4)
5.00 **Becker** 3&4/24. (S4)
6.00 **Home Improvement**
7.00 **Last Man Standing**
8.00 **Whose Line Is It Anyway? USA**
9.00 **Lee Evans: Roadrunner** A 2011 performance at London's O2 Arena.
10.00 **Friends** 17-22/24. (S2)
1.00 AM **The Ren & Stimpy Show** 1&2/14. (S4)
2.00 **Criminally Funny**
3.00 **Guessable?**
3.45 **Lee Evans: Roadrunner**
4.30 **Jimmy Carr: Telling Jokes** Stand-up show.
5.15 **to 6.00** AM **Guessable?**

Sky Replay

152 156

7.00 AM **Sixth Sense with Colin Fry** Double bill.
8.00 **Four Weddings**
10.00 **Highway Cops**
11.00 **Most Haunted**
12.00 NOON **911 Crisis Centre**
1.00 PM **Stop, Search, Seize**
3.00 **Send in the Dogs**
5.00 **Pandora** 7/10. (S2)
6.00 **Merlin** 6&7/13. (S5)
8.00 **Hold the Front Page**
9.00 **Reginald the Vampire** *The Truth About the Truth:* 3/10. A teenage girl befriends an angel. **10.00** *Watch the Sunrise:* 4/10. A devastating event turns a woman's world upside down. (S2)
11.00 **Train** 11&12/12. (S1)
1.20 AM **The Russell Howard Hour**
2.15 **A League of Their Own: US Road Trip 2.0**
3.10 **Duck Quacks Don't Echo** With Danny Dyer.
4.05 **Four Weddings**
5.00 **to 6.00** AM **Sixth Sense with Colin Fry**

MTV

126/127 824 134

6.00 AM **Teen Mom 2**
8.30 **Dallas Cowboys Cheerleaders**
11.00 **Catfish: The TV Show**
1.00 PM **Catfish: The TV Show** Six editions.
7.00 **Help! I'm in a Secret Relationship!** Ben is worried his college sweetheart is hiding him.
8.00 **Rich Kids, Skint Holiday** Seventeen-year-old Dasha, who is accustomed to the finer things in life, goes on a camping trip to Wales.
9.00 **Love & Listings** Andrew makes a confession about his affair.
10.00 **Ink Master** Double bill.
12.00 M'T **Ridiculousness** New edition Rob, Steelo and Camille Kostek cut a rug with professional 'Dance Destroyers'.
12.30 AM **Ridiculousness**
1.00 **Ink Master: Revenge**
2.45 **Geordie OGs**
3.35 **to 4.00** AM **Teen Cribs**

★★★★★ Excellent ★★★★ Very Good ★★★ Good ★★ Average ★ Poor

Discovery

125/126 823 177 320 325

6.00 AM **Alaska: Homestead Rescue** A single mother is unprepared for winter.
8.00 **Building Off the Grid**
9.00 **Kindig Customs**
11.00 **Wheeler Dealers**
1.00 PM **Treehouse Masters**
3.00 **Gold Rush: Mine Rescue with Freddy & Juan**
4.00 **Aliens in Alaska**
5.00 **Border Control Poland**
6.00 **How It's Made** Pipe cleaners and blue Stilton cheese. **6.30** Fish replicas and pre-packaged sandwiches.

10.00 The Last Woodsmen

7.00 Outback Truckers As Australia prepares for a COVID-19 lockdown, Steve Grahame races to beat a border shutdown.

8.00 Wheeler Dealers After years of searching, Mike has found the ultimate 1980s hot hatch – the Renault 5 GT Turbo.

9.00 Gold Rush Rick risks flooding Rally Valley to haul in big gold nuggets, and Kevin's biggest machine goes down.

10.00 The Last Woodsmen New edition Jared needs to move $1,000,000 of wood down a treacherous river to market.

11.00 **Gold Divers** The miners elevate their operations.
12.00 M'T **Expedition X** Phil and Heather investigate the elusive Loch Ness Monster.
1.00 AM **Gold Rush** As 9.00pm.
2.00 **America's Backyard Gold**
3.00 **to 5.00** AM **Alaska: Homestead Rescue**

+1 hour 225/226 377

Animal Planet

162/175 178

8.00 AM **Tanked** A 24ft-long tank.
9.00 **Pit Bulls & Parolees**
10.00 **My Cat from Hell**
11.00 **Animal Cops Philadelphia**
12.00 NOON **Tanked**
1.00 PM **How Do Animals Do That?** Double bill of editions.
2.00 **Monster Croc Invasion**
3.00 **Saba and the Rhino's Secret**
4.00 **My Cat from Hell** A cat so afraid of its tormentor that it lives inside a kitchen cabinet.
5.00 **Lone Star Law** The work of the Texas Game Wardens.
6.00 **Tanked** A saltwater aquarium.

8.00 The Zoo

7.00 Pit Bulls & Parolees Tia and the crew face their toughest mission yet, racing against the clock to save a group of dogs.

8.00 The Zoo A feisty camel develops a tooth issue, and a keeper bonds with a Magellanic penguin chick.

9.00 The Zoo A young silvery langur falls ill and must be nursed back to health, while giraffes Jigsaw and Zizi are paired for breeding.

10.00 Edge of Alaska Neil breaks through to the Mother Lode mine, and Jenny goes on a solo bear-hunt of her own.

11.00 **Fish or Die** The anglers follow a lead to a river in Greenland. **12.00** M'T The guys head to Mongolia in search of a ferocious salmon.
1.00 AM **Edge of Alaska**
2.00 **My Cat from Hell**
3.00 **Lone Star Law**
4.00 **to 5.00** AM **Tanked**

+1 hour 262/275 378

Nat Geographic

129/130 825 183

8.00 AM **Food Factory**
9.00 **Air Crash Investigation**
10.00 **Lost Treasures of the Bible**
11.00 **Drain the Oceans**
12.00 NOON **Car S.O.S**
1.00 PM **Disaster Autopsy**
2.00 **Air Crash Investigation**
3.00 **Pirates: Behind the Legends**
4.00 **Ghost Ships of the Great Lakes** A group of ships that haven't been seen since 1914.
5.00 **Car S.O.S** Fuzz and Tim restore a Japanese off-roader.
6.00 **Lost Treasures of Egypt** A dynasty of pharaohs.

8.00 Erased: WWII Heroes...

7.00 Air Crash Investigation The fate of Helios Flight 522, which in August 2005 crashed into a mountain in Greece.

8.00 Erased: WWII Heroes of Colour The story of three black sailors who survived the Pearl Harbor attack and saved countless lives.

9.00 Drain the Oceans Draining off Hawaiian shores reveals Japan's secret weapons, from mini subs to fighter planes.

10.00 Hitler's Secret Underground Factory Documenting the story of the revolutionary Messerschmitt ME 262.

11.00 **Air Crash Investigation**
1.00 AM **Airport Security: Peru** A couple carry identical bags filled with cocaine.
2.00 **Made in a Day**
2.30 **Money Meltdown**
3.20 **Food Factory USA**
4.10 **to 5.00** AM **Secrets of the Zoo: Keeper Tales**

+1 hour 229/230 383

Sky History

123/124 821 131 353 368

6.00 AM **American Pickers**
8.00 **Forged in Fire**
9.00 **History's Greatest Mysteries**
10.00 **Storage Wars** Four editions.
12.00 NOON **The UnXplained: Mysteries of the Universe**
2.00 PM **World's Greatest Treasure Mysteries**
4.00 **Pawn Stars** Rick tries to do a deal on a rare piece of tech. **5.00** Action figures signed by the cast of *The Walking Dead*.
6.00 **American Pickers** A homeowner's grandfather leaves behind a historic home.

10.10 The Proof is Out There

7.00 Forged in Fire The smiths re-create the Bone Daddy Fantasy Seax, a favourite of Hollywood weapon maker Dave Baker.

8.00 Storage Wars Jarrod's lousy locker doesn't offer him any protection. **8.30** Rene takes a gamble that proves costly.

9.00 Revolutions That Changed History Series finale The beginning of Russia's revolutionary movement. ■ Entire series on Box Sets

10.10 The Proof Is Out There: Military Mysteries New edition The dangerous materials held in a US Cold War military base in the Arctic.

11.05 **The Proof Is Out There: Military Mysteries** Series finale The sinking of an American nuclear submarine.
12.05 AM **Storage Wars**
2.00 **Dictators' Hideouts**
3.00 **Storage Wars** Double bill.
4.00 **to 6.00** AM **Pawn Stars**

+1 hour 223/224 331

U&Yesterday

155 846 129 27 159

6.10 AM **Great British Railway Journeys** Four editions.
8.00 **Abandoned Engineering**
10.00 **The World at War**
11.00 **Adolf Hitler's War**
12.00 NOON **Great Continental Railway Journeys**
1.00 PM **Antiques Roadshow**
2.00 **Bangers & Cash** Double bill.
4.00 **The World at War**
5.00 **Adolf Hitler's War** Occupants in Ukraine, Belarus and Poland take the brunt of the cruelty.
6.00 **Antiques Roadshow** From the Royal Hall in Harrogate.

7.00 Great Coastal Railway...

7.00 Great Coastal Railway Journeys A route from Tynemouth to Bardon Mill. **7.30** Michael heads from Newcastle to Lynemouth.

8.00 Speed with Guy Martin The motorcycle racer attempts to break the British record for outright speed on a bicycle.

9.00 Bangers & Cash: Restoring Classics The team re-commission a 1991 Nissan Figaro.

10.00 Bangers & Cash Derek collect some vintage motorcycles from a garage at the bottom of a garden in the north east.

11.00 **Abandoned Engineering** Exploring ship graveyards including Scapa Flow, where German warships were scuttled after World War One.
12.00 M'T **Great Continental Railway Journeys**
1.00 **to 3.00** AM **Great British Railway Journeys**

+1 hour 255 329

Tuesday

7 PM
8 PM
9 PM
10 PM

Quest

144 834 137 12 150 144

6.00 AM **Chasing Classic Cars**
8.00 **American Pickers**
9.00 **Aussie Gold Hunters**
11.00 **The Repair Shop**
1.00 PM **The Yorkshire Auction House**
2.00 **Shed and Buried**
3.00 **Find It, Fix It, Flog It**
4.00 **Find It, Fix It, Drive It**
5.00 **Salvage Hunters: Classic Cars**
6.00 **Wheeler Dealers**
8.00 **Salvage Hunters: Classic Cars** A 1970s VW Type 3 Fastback.
9.00 **James May and the Dull Men** New edition James devises a solution for applying sun cream.
10.00 **Shed and Buried**
11.00 **The Repair Shop**
12.00 M'T **The Yorkshire Auction House**
1.00 AM **Wheeler Dealers**
3.00 **Find It, Fix It, Drive It**
4.00 **to 5.00** AM **How It's Made**

+1hr 244 337 70 151

Quest Red

149 168 40 146

6.00 AM **Say Yes... UK**
7.00 **Say Yes to the Dress**
9.00 **Say Yes... Atlanta**
10.00 **Curvy Brides Boutique**
11.00 **Say Yes... UK**
12.00 NOON **Murder Comes to Town** True-crime.
1.00 PM **Evil Lives Here**
2.00 **Murder on CCTV**
3.00 **Faking It: Tears of a Crime** Fred Talbot.
4.00 **American Monster**
6.00 **The Murder Tapes**
7.00 **Judge Rinder's Crime Stories** Documentary.
8.00 **Murder on CCTV**
10.00 **Feuds Turned Fatal** New edition Two friends fall out over a stolen bike.
11.00 **Body Cam** New edition Officers respond to a domestic disturbance.
12.00 M'T **Nightmare Next Door** Double bill.
2.00 AM **Murder Comes to Town** Documentary.
3.00 **to 4.00** AM **FBI Files**

+1 hour 249 152

True Crime

146 148 67 135

9.00 AM **Judge Judy**
1.00 PM **Judge Judy**
7.00 **Close Calls: On Camera** Double bill.
8.00 **Wrongly Accused** 1/2. The stories of people accused of crimes they did not commit, beginning with 21-year-old Barri White.
9.00 **The Truth About My Murder** Dr Richard Shepherd investigates Dawn Hacheney, whose husband set fire to their home to cover up her murder.
10.00 **Teens Who Kill** A profile of 16-year-old murderer Steven Miles.
11.00 **World's Most Evil Killers**
12.00 M'T **It Takes a Killer**
1.00 AM **The Truth About My Murder** As 9.00pm.
2.00 **Teens Who Kill**
3.00 **Medical Detectives**
4.00 **to 6.00** AM **Judge Judy**

+1 hour 246 348 136

True Crime Xtra

147 172 68 134

9.00 AM **Written in Blood**
11.00 **Medical Detectives**
2.00 PM **Written in Blood**
4.00 **Medical Detectives** A wealthy real-estate tycoon is murdered. **4.30** Investigators piece together tiny clues at the scene of a hit-and-run accident. **5.00** An investigation into a deadly blaze which killed a woman. **5.30** Police search for a man who committed several crimes in 1957. **6.00** A woman falls to her death from a cliff. **6.30** When a student was found brutally murdered, hairs and tiny cells found at the scene opened a trail of lies.
7.00 **Judge Judy** Back-to-back real-life small-claims cases.
12.05 AM **Judge Judy**
4.45 **to 6.00** AM **Medical Detectives**

Sky Crime

122/123 820 121 349 364

6.00 AM **Highway Patrol**
7.00 **The Force: Manchester**
8.00 **UK Border Force**
9.00 **Nothing to Declare**
10.00 **Send in the Dogs**
11.00 **Forensics: Catching the Killer** True-crime.
12.00 NOON **What the Killer Did Next**
1.00 PM **Killer in My Village**
2.00 **Murder Uncut**
3.00 **Most Evil Killers**
5.00 **Forensics: Catching the Killer** True-crime.
6.00 **What the Killer Did Next** Michael Ryan.
7.00 **Most Evil Killers**
10.00 **Murder on Middle Beach** Documentary.
11.10 **World's Most Evil Killers**
12.05 AM **Christmas Crime UK**
1.05 **Murdered at First Sight**
2.05 **Caught on Dashcam**
3.00 **The Force: North East**
4.00 **Highway Cops**
5.00 **to 6.00** AM **Motorway Patrol**

+1 hour 222/223 321

PBS America

173 187 84 155

8.00 AM **Ancient Builders of the Amazon**
9.20 **The Dictator's Playbook**
10.35 **The First World War: The People's Story**
11.50 **The US and the Holocaust** Documentary.
1.00 PM **Grand Tours of Scotland** Isle of Arran.
1.40 **Ancient Builders of the Amazon**
2.50 **The Dictator's Playbook**
3.55 **The First World War: The People's Story**
5.00 **The US and the Holocaust** Documentary.
6.15 **Ancient Builders of the Amazon**
7.20 **The Dictator's Playbook** New edition
8.35 **The First World War: The People's Story**
9.40 **The US and the Holocaust** Documentary.
10.50 **The Dictator's Playbook**
12.00 M'T **The First World War: The People's Story**
1.10 **to 2.00** AM **Grand Tours of Scotland**

SKY HD SD VIRGIN HD FREEVIEW HD FREESAT HD EE HD

Sky Documentaries

121/122 819 188 352 367

6.00 AM **Dark Horses: Italy's World Cup Triumph**
7.00 **Discovering: Forest Whitaker**
8.00 **The Directors**
9.00 **Spector** 2/4. Documentary.
10.00 **McMillion$** 2/6. Documentary.
11.00 **UFO** 2/4. Documentary.
12.00 NOON FILM **The Beatles: Eight Days a Week – The Touring Years** Documentary. (2016, 12, 113min) ★★★★
2.10 PM **I Am Alfred Hitchcock**
4.00 **The Directors**
5.00 **Discovering: Forest Whitaker**
6.00 **Spector** 2/4. Documentary.
7.00 **McMillion$** 2/6. Documentary.
8.00 **UFO** 2/4. Documentary.
9.00 **Game of Throws: Inside Darts** 3/3. Teenager Luke Littler faces his biggest test to date.
10.00 FILM **Touching the Void** Dramatised documentary. (2003, 15, 106min) ★★★★★
12.00 M'T **Breath of Fire**
1.00 AM **Queen of Speed**
3.00 **Villeneuve Pironi: Racing's Untold Tragedy**
5.00 **to 6.00** AM **Discovering: Forest Whitaker**

Sky Nature

124/125 822 189 354 369

6.00 AM **Great Parks of Africa**
7.00 **Monkey Life**
8.00 **Hope for Wildlife**
9.00 **Reef Wrecks**
10.00 **New Kids in the Wild**
11.00 **Wildlife Rescue New Zealand**
12.00 NOON **Evolution Earth**
1.00 PM **Monkey Life**
2.00 **Hope for Wildlife**
3.00 **Reef Wrecks**
4.00 **New Kids in the Wild**
5.00 **Arctic Secrets**
6.00 **Evolution Earth**
7.00 **Monkey Life** Double bill.
8.00 **Woodpeckers: The Hole Story**
9.00 **Boss Shark** Specialists hunt for the alpha shark in a school of great whites.
10.00 **Evolution Earth**
11.00 **Arctic Secrets**
12.00 M'T **Woodpeckers: The Hole Story** Documentary.
1.00 AM **The Invisible River: Under Water Between the Black Forest and the Vosges**
2.00 **The Ocean's Greatest Feast**
3.00 **Boss Shark** As 9.00pm.
4.00 **Hope for Wildlife**
5.00 **to 6.00** AM **Reef Wrecks**

Sky History 2

163/168 840 186

6.00 AM **Ancient Aliens**
8.00 **Secrets of Great British Castles** Leeds Castle in Kent.
9.00 **History's Greatest Mysteries**
10.00 **Weeks of War**
11.00 **Ancient Aliens**
1.00 PM **WWII's Most Daring Raids**
2.00 **Soviet Storm: WWII in the East**
3.00 **UFO Hunters**
4.00 **Treasures Decoded**
5.00 **Strangest Things**
6.00 **The UnXplained with William Shatner** Accounts of Bigfoot.
7.00 **River Hunters**
8.00 **How Disney Built America** The obstacles Walt Disney overcame to create his company's first theme park. **9.00** How the licensing of Disney products became an extremely lucrative industry.
10.00 **Strangest Things**
11.00 **Secrets in the Ice**
12.00 M'T **Ancient Aliens**
2.00 AM **Secrets of Great British...**
3.00 **WWII's Most Daring Raids**
4.00 **The UnXplained with William Shatner** Serial killer creatures.
5.00 **to 6.00** AM **UFO Hunters**

Crime+Investigation

156 837 133

6.00 AM **On the Case**
7.00 **Homicide Hunter**
8.00 **After the First 48**
9.00 **Murdertown**
10.00 **Murder By Medic**
11.00 **Green Eyed Killers**
12.00 NOON **Murdered By Morning**
1.00 PM **The Real Murders of Orange County**
2.00 **Killer Town**
3.00 **Judge Rinder's Crime Stories**
4.00 **Murdertown**
5.00 **Cold Case Files**
6.00 **The First 48: Critical Minutes**
7.00 **After the First 48**
8.00 **Murder By Medic**
9.00 **The Real Murders of Atlanta** New edition A horse trainer abruptly vanishes from his ranch.
10.00 **I Survived a Serial Killer**
11.00 **Manifesto of a Serial Killer**
12.00 M'T **Britain's Darkest Taboos**
1.00 AM **Real Murders of Atlanta**
2.00 **I Survived a Serial Killer**
3.00 **Murder By Medic**
4.00 **Cold Case Files**
5.00 **to 6.00** AM **Green Eyed Killers**

+1 hour 256 333

WILD

165 841 182

8.00 AM **Yukon Vet**
9.00 **Bizarre Animal Friends**
10.00 **America's Mighty Mountains**
11.00 **Animal Fight Club**
12.00 NOON **The Incredible Dr Pol**
1.00 PM **Yukon Vet**
2.00 **Europe's Wild Places**
4.00 **Secrets of the Zoo**
5.00 **America's National Parks**
6.00 **Snakes in the City**
7.00 **Yukon Vet** Michelle saves a bear from drowning.
8.00 **Heartland Docs** New edition The vets rush to save the newborn foal after an ageing horse gives birth.
9.00 **Snow School** Baby animals learning how to thrive in the coldest climates.
10.00 **Tiger Queen of Taru** Orphaned tigress Maya fights wild dogs and rival tigers to keep her territory.
11.00 **Ice Road Rescue**
12.00 M'T **When Sharks Attack**
1.00 AM **Africa's Deadliest**
2.00 **Yukon Vet**
3.00 **Secrets of the Zoo**
4.00 **to 5.00** AM **Yukon Vet**

Discovery History

174 181

7.00 AM **The Dark Side of the Sun**
8.00 **The Dinosaur Feather Mystery**
9.00 **Combat Dealers**
10.00 **Expedition Unknown**
12.00 NOON **Blowing Up History**
2.00 PM **NASA's Unexplained Files**
3.00 **How the Universe Works**
4.00 **Cooper's Treasure**
5.00 **Mysteries at the Museum**
7.00 **What Killed the Mega Beasts?** Creatures that roamed the post-dinosaur world, including 17ft ground sloths, giant woolly mammoths and ferocious predators such as Australia's marsupial lion.
9.00 **Combat Dealers**
10.00 **Shed and Buried**
11.00 **World's Greatest Motorcycle Rides** Henry continues his Australian ride of 5,000km from Perth to Darwin.
12.00 M'T **Cooper's Treasure**
1.00 AM **How the Universe Works**
2.00 **NASA's Unexplained Files**
3.00 **to 5.00** AM **Expedition Unknown**

+1 hour 274 381

U&Eden

166 176 57 160

9.00 AM **Inside the Ambulance**
1.00 PM **Inside the Ambulance**
7.00 **Inside the Ambulance** The West Midlands paramedics help a man with abdominal pain. **8.00** Paramedics treat a man who is having a heart attack. **9.00** A patient's chronic cough leaves him struggling to breathe. **9.30** Newly-wed paramedics Mick and Rachel help a young man who has hurt his back. **10.00** A man has fallen in the street after a night out. **10.30** Paramedics assess a man police have found acting erratically on a dual carriageway. **11.00** Paramedics are called to a man with a lung condition. **11.30** Paramedics are sent to help a woman whose foot was run over by a bin lorry.
12.00 M'T **Anthony Bourdain: Parts Unknown** Double bill.
2.00 AM **Inside the Ambulance**
5.30 **to 6.00** AM **David Attenborough's Natural Curiosities**

+1 hour 266 376

ID

154 166

8.00 AM **Living a Nightmare**
9.00 **Inside Homicide**
11.00 **Devil Among Us**
1.00 PM **The Missing**
3.00 **I Almost Got Away with It**
5.00 **Still a Mystery**
7.00 **Murder Under the Friday Night Lights** The murder of a teen cheerleader shocks a small suburban town. **8.00** In 2008, Pahokee High School's star football player is shot outside a homecoming dance in Belle Glade, Florida.
9.00 **The Curious Case of Natalia Grace: Natalia Speaks** Natalia tries to fill the missing pieces of her life by learning the truth about her age. **10.00** In an explosive confrontation, Natalia demands answers from Michael about the reasons for adopting her.
11.00 **Stranger Among Us**
12.00 M'T **Mother, May I Murder?**
2.00 AM **Still a Mystery**
4.00 **to 6.00** AM **Murder Under the Friday Night Lights**

+1 hour 254 366

Discovery Turbo

161/172 180

6.00 AM **World's Greatest Motorcycle Rides**
7.00 **Extreme RVs**
8.00 **G.A.S. Extreme Customs**
9.00 **Motor Pickers**
10.00 **Richard Hammond's Big**
11.00 **Head 2 Head**
12.00 NOON **Salvage Hunters: Classic Cars** A Volvo Amazon.
1.00 PM **Vintage Voltage**
2.00 **World's Greatest Motorcycle Rides** 1/3. Henry drives a Harley Davidson across Australia.
3.00 **Motor Pickers**
4.00 **Aaron Needs a Job**
5.00 **Shed and Buried**
6.00 **Salvage Hunters: Classic Cars**
7.00 **Richard Hammond's Big**
8.00 **Scrapyard Dynasty**
9.00 **Outback Car Hunters**
10.00 **Motor Pickers**
11.00 **Wheeler Dealers**
12.00 M'T **Scrapyard Dynasty**
1.00 AM **Texas Metal**
2.00 **Fast N' Loud**
3.00 **Wheeler Dealers: Dream Car**
4.00 **to 5.00** AM **Twin Turbos**

+1 hour 261/272

Films

Sky Cinema Premiere

301 401 501 515

6.55 AM **Sweethearts** Romantic comedy. (2024, 15, 100min)
8.35 **The Night Before Christmas...**
10.15 **IF** As shown at 5.15pm.
12.05 PM **Coup!** As 11.00pm.
1.55 **A Sudden Case of Christmas**
3.35 **The Night Before Christmas in Wonderland** Animation. (2024, U, 80min) ★★★★
5.15 **IF** Fantasy with Ryan Reynolds. (2024, U, 104min) ★★★
7.00 **Wonka** Fantasy adventure. (2023, PG, 116min) ★★★★

5.15 IF

Wonka (film started at 7.00pm)
SEX ●●● VIOLENCE ●●● LANG ●●●

9.00 **Abigail** Horror starring Melissa Barrera. A group of criminals hold the daughter of a powerful underworld figure for ransom, unaware that she is actually a vampire. With Dan Stevens, Alisha Weir and Kathryn Newton. (2024, 18, 105min) ★★★★
SEX ●●● VIOLENCE ●●● LANG ●●●
11.00 **Coup!** Dark comedy thriller starring Peter Sarsgaard. (2023, 12, 98min) ★★★★
12.50 AM **Absolution** Thriller with Liam Neeson and Ron Perlman. (2024, 15, 112min) ★★★
2.50 **Monkey Man** Thriller starring Dev Patel and Sharlto Copley. (2024, 18, 121min) ★★★★
4.55 **to 6.35** AM **A Sudden Case of Christmas** Comedy with Andie MacDowell and Danny DeVito. (2024, 12, 91min) ★★★

Sky Cinema 00s

308 403 503 517

6.40 AM **Kung Fu Panda** Animation. (2008, PG, 92min) ★★★★
8.15 **Kung Fu Panda 2** Animation. (2011, PG, 90min) ★★★★
9.55 **Maid in Manhattan** Comedy. (2002, PG, 105min) ★★★
11.45 **Dreamgirls** (2006, 12) ★★★★
2.10 PM **Just Like Heaven** Fantasy. (2005, PG, 95min) ★★★★
4.00 **Just Friends** (2005, 12) ★★
5.55 **Bridget Jones: The Edge of Reason** Comedy sequel. (2004, 15, 108min) ★★★

10.40 White Chicks

8.00 **Angels & Demons** Mystery thriller based on the bestseller by Dan Brown, starring Tom Hanks and Ewan McGregor. Harvard professor Robert Langdon must solve a series of cryptic riddles to prevent a hidden time bomb from destroying the Vatican. (2009, 12, 138min) ★★
SEX ●●● VIOLENCE ●●● LANG ●●●
10.40 **White Chicks** Slapstick comedy starring Shawn and Marlon Wayans. (2004, 15, 109min) ★
SEX ●●● VIOLENCE ●●● LANG ●●●
12.50 AM **O Brother, Where Art Thou?** Offbeat comedy. (2000, 12, 106min) ★★★★
2.50 **Hellboy** Comic-book horror fantasy starring Ron Perlman. (2004, 12, 122min) ★★★★
5.15 **to 7.40** AM **The Hurt Locker** Kathryn Bigelow's war drama. (2008, 15, 125min) ★★★★★

Sky Cinema Christmas

302 410 510 524

6.05 AM **The Cinema List: Christmas Crackers**
6.30 **This Christmas** As 1.20am.
8.30 **A Christmas Number One** Comedy. (2021, 12, 111min) ★★★
10.30 **Prancer: A Christmas Tale** Drama. (2022, PG, 90min) ★★★
12.20 PM **Last Train to Christmas** Drama. (2021, PG, 103min) ★★★
2.25 **A Sudden Case of Christmas** Comedy. (2024, 12, 91min) ★★★
4.15 **Elf** Family fantasy comedy. (2003, PG, 97min) ★★★★
6.00 **This Is Christmas** Comedy. (2022, PG, 90min) ★★★★
8.00 **Sleepless in Seattle** Romantic comedy starring Tom Hanks and Meg Ryan as two people who fall in love without ever meeting. (1993, PG, 105min) ★★★★★
9.50 **Office Christmas Party** Festive comedy starring Jason Bateman. (2016, 15, 105min) ★★★
11.40 **Bad Santa 2** Black comedy sequel. (2016, 15, 92min) ★★
1.20 AM **This Christmas** Festive comedy drama starring Delroy Lindo. (2007, 12, 118min) ★★★
3.20 **In Search of Santa** Animated comedy. (2004, U, 76min) ★★
4.50 **to 6.20** AM **A Christmas Together with You** Romantic drama. (2021, PG, 83min) ★★★

Sky Cinema Sci-fi/Horror

311 411 511 525

6.50 AM **Upgrade** As 3.00am.
8.35 **Don't Breathe** Horror thriller. (2016, 15, 88min) ★★★★
10.10 **The Lawnmower Man** Sci-fi thriller. (1992, 15, 105min) ★★★
12.35 PM **Terminator Salvation** Sci-fi thriller sequel. (2009, 12) ★★★
2.40 **Out of Darkness** Prehistoric horror. (2022, 15, 88min) ★★★
4.15 **Pearl** Horror starring Mia Goth. (2022, 15, 103min) ★★★★
6.05 **The Ring Two** Horror chiller sequel starring Naomi Watts. (2004, 15, 110min) ★★★
8.00 **Ouija** Horror starring Olivia Cooke. A young girl unwittingly unleashes an evil entity after using an old spirit board at a séance. (2014, 15, 87min) ★★
9.35 **Sinister** Horror thriller starring Ethan Hawke. A struggling true-crime author moves into a haunted house with his wife and children hoping for inspiration. (2012, 15, 105min) ★★★
11.30 **The Adjustment Bureau** Sci-fi thriller. (2011, 12, 105min) ★★★★
1.20 AM **Continuum** Sci-fi drama. (2013, 15, 89min) ★★★
3.00 **Upgrade** Sci-fi thriller. (2018, 15, 100min) ★★★★
4.45 **to 7.05** AM **The Core** Sci-fi thriller. (2002, 12, 135min) ★★★

★★★★★ Excellent ★★★★ Very Good ★★★ Good ★★ Average ★ Poor

Sky Cinema Family

306 406 506 520

6.20 AM **A Tiger's Journey** Drama. (2023, PG, 94min) ★★★
8.00 **Stuart Little** Fantasy. (1999, U, 84min) ★★★★★
9.30 **Stuart Little 2** (2002) ★★★★
11.00 **Johnny English** (2002) ★★★
12.30 PM **Johnny English Reborn** Comedy. (2011, PG) ★★★
2.15 **IF** Fantasy. (2024, U) ★★★
4.00 **The NeverEnding Story** Fantasy. (1984, U) ★★★
5.40 **Small Soldiers** Fantasy. (1998, PG, 99min) ★★★★

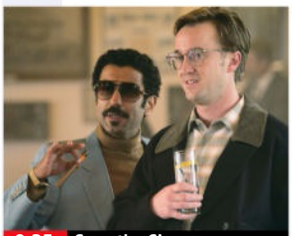

9.35 Save the Cinema

7.40 **Twins** Comedy starring Arnold Schwarzenegger and Danny DeVito as unlikely twins conceived as part of an experiment in genetic engineering. (1988, 12, 109min) ★★★
SEX ●●● VIOLENCE ●●● LANG ●●●

9.35 **Save the Cinema** Drama telling the true story of Liz Evans from Carmarthen, south-west Wales, who started a campaign in the 1990s to save the town's Lyric Cinema. Stars Samantha Morton. (2021, 12, 109min) ★★★
SEX ●●● VIOLENCE ●●● LANG ●●●

11.30 **Daddy Day Camp** Comedy sequel starring Cuba Gooding Jr. (2007, PG, 88min) ★★
1.05 AM **The Wiz** Motown musical updating of *The Wizard of Oz*. (1978, U, 133min) ★★
3.25 **Patch Adams** Fact-based comedy drama starring Robin Williams. (1998, 12, 115min) ★★
5.25 **to 6.25** AM **Sky Cinema Preview**

Sky Cinema Action

307 407 507 521

7.25 AM **Kung Fu Hustle** (2004)
9.20 **Section 8** As 3.40am.
11.10 **No Escape** Action thriller starring Owen Wilson. (2014, 15, 101min) ★★★
1.05 PM **Salt** As shown at 12.10am.
2.55 **Chappie** Sci-fi action thriller starring Sharlto Copley. (2015, 15, 120min) ★★
5.05 **2012** Epic disaster movie starring John Cusack, Chiwetel Ejiofor and Amanda Peet. (2009, 12, 158min) ★★★

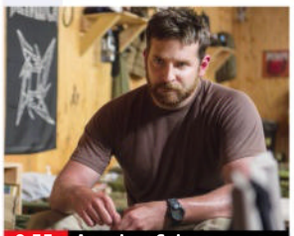

9.55 American Sniper

8.00 **Fast & Furious** Action thriller sequel, starring Vin Diesel and Paul Walker. A wanted man reunites with an old FBI agent pal to seek revenge on a drugs baron. With Michelle Rodriguez. (2009, 12, 107min) ★★★
SEX ●●● VIOLENCE ●●● LANG ●●●

9.55 **American Sniper** Biopic based on the experiences of real-life Iraq conflict veteran Chris Kyle, directed by Clint Eastwood and starring Bradley Cooper and Sienna Miller. (2014, 15, 127min) ★★★★
SEX ●●● VIOLENCE ●●● LANG ●●●

12.10 AM **Salt** Action thriller. (2010, 12, 99min) ★★★
1.55 **Kung Fu Hustle** Stephen Chow's martial arts comedy. (2004, 15, 99min) ★★★★
3.40 **Section 8** Action thriller. (2022, 15, 98min) ★★
5.25 **to 7.10** AM **Police Story 3: Supercop** Action thriller sequel. (1992, 15, 91min) ★★

Sky Cinema Comedy

310 408 508 522

7.00 AM **Sumotherhood** (2023)
8.45 **Gremlins 2: The New Batch** Horror comedy sequel. (1990, 12, 107min) ★★★
10.40 **She's Out of My League** Comedy. (2010, 15) ★★★
12.30 PM **Love Again** As 12.20am.
2.20 **Anger Management** Comedy. (2003, 15, 105min) ★★★★
4.10 **Just Like Heaven** Fantasy. (2005, PG, 95min) ★★★★
5.55 **The Heartbreak Kid** Comedy. (2007, 15, 115min) ★

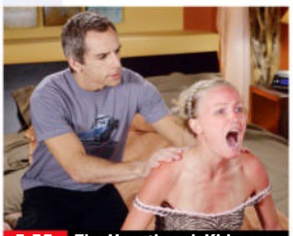

5.55 The Heartbreak Kid

8.00 **Baywatch** Action comedy based on the TV series, starring Dwayne Johnson and Zac Efron. A veteran lifeguard teams up with an Olympic swimmer to scupper a criminal scheme. With Alexandra Daddario and Priyanka Chopra. (2017, 15, 121min) ★★
SEX ●●● VIOLENCE ●●● LANG ●●●

10.10 **The Big Lebowski** Offbeat comedy thriller from the Coen brothers, starring Jeff Bridges and John Goodman. (1998, 18, 117min) ★★★★★
SEX ●●● VIOLENCE ●●● LANG ●●●

12.20 AM **Love Again** Comedy with Priyanka Chopra Jonas. (2023, 12, 100min) ★★★
2.15 **The Edge of Seventeen** Coming-of-age comedy drama. (2016, 15, 104min) ★★★★
4.10 **Sumotherhood** Comedy drama starring Adam Deacon. (2023, 15, 97min) ★★★
5.50 **to 7.40** AM **Swede Caroline** Comedy. (2024, 15) ★★★

Sky Cinema Thriller

309 409 509 523

6.00 AM **Paradise Highway** Thriller. (2022, 15, 115min) ★★★★
8.00 **Mob Land** Crime thriller. (2023, 15, 111min) ★★★
10.00 **Rumble Through the Dark**
12.05 PM **American Star** Thriller. (2023, 15, 107min) ★★★★
2.00 **Reindeer Games** As 12.15am.
3.50 **Escape from Alcatraz** Fact-based prison drama. (1979, 15, 112min) ★★★★
5.50 **Ocean's Twelve** Thriller sequel. (2004, 12, 125min) ★★★★

8.00 Ocean's Thirteen

8.00 **Ocean's Thirteen** Caper thriller sequel starring George Clooney, Brad Pitt, Matt Damon and Al Pacino. A charismatic thief and his hand-picked gang of crooks plot an elaborate revenge against a megalomaniac casino owner. (2007, PG, 122min) ★★★
SEX ●●● VIOLENCE ●●● LANG ●●●

10.10 **Lawless** Prohibition-era crime drama starring Shia LaBeouf and Tom Hardy. Three brothers run a profitable moonshine business in 1930s Virginia until the appointment of a corrupt deputy. (2012, 18, 111min) ★★★★
SEX ●●● VIOLENCE ●●● LANG ●●●

12.15 AM **Reindeer Games** Thriller. (2000, 15, 105min) ★★★★
2.05 **Green Zone** Action thriller. (2010, 15, 110min) ★★★★
4.15 **to 6.15** AM **Rumble Through the Dark** Crime drama. (2023, 15, 116min) ★★★

Film4

313 855 428 14 300

■ **Films start at 11.00am**
11.00 AM **The Gift Horse** World War Two adventure. (1952, b/w, PG, 100min) ★★★
1.05 PM **Sink the Bismarck!** World War Two naval drama. (1959, b/w, U, 97min) ★★★
3.05 **The Mask of Zorro** Epic swashbuckling adventure. (1998, PG, 137min) ★★★★
5.45 **Transformers: Age of Extinction** Sci-fi adventure. (2014, 12, 166min) ★★★

9.00 The Northman

Transformers: Age of Extinction (film started at 5.45pm)
SEX ●●● VIOLENCE ●●● LANG ●●●

9.00 **The Northman** Historical adventure starring Alexander Skarsgård. Prince Amleth, the son of the murdered Viking King Aurvandill War-Raven, heads to Iceland to exact his revenge. With Nicole Kidman and Claes Bang. (2022, 15, 137min) ★★★★
SEX ●●● VIOLENCE ●●● LANG ●●●

11.45 **Wind River** Crime drama with Jeremy Renner and Elizabeth Olsen. A veteran hunter helps an FBI agent investigate a murder on a Wyoming Native American reservation. (2017, 15, 103min) ★★★★
1.55 **to 4.00** AM **Blue Steel** Kathryn Bigelow's action thriller with Jamie Lee Curtis. (1989, 18, 103min) ★★★

+1 hour 314 430 47 301

8 PM **9 PM** **10 PM** **11 PM**

Sky Cinema Best of 2024

303 402 502 516

6.00 AM **The Starling Girl** Drama. (2023, 15, 117min) ★★★★
8.00 **Ride On** As shown at 3.45am.
10.15 **Robin and the Hoods** Comedy. (2024, PG, 101min) ★★
12.05 PM **The American Society of Magical Negroes** Comedy. (2024, 12, 104min) ★★★★
1.55 **Asteroid City** Wes Anderson's sci-fi comedy with Tom Hanks. (2023, 12, 105min) ★★★★
3.40 **Transformers: Rise of the Beasts** Fantasy prequel. (2022, 12, 127min) ★★★
6.00 **The Exorcist: Believer** Horror sequel starring Leslie Odom Jr. (2023, 15, 111min) ★★★
8.00 **The Radleys** Horror comedy starring Kelly Macdonald and Damian Lewis. A seemingly ordinary family hide a dark secret. (2024, 15, 115min) ★★★
10.00 **Five Nights at Freddy's** Horror thriller starring Josh Hutcherson. (2023, 15, 109min) ★★
12.00 M'T **The Nun II** Horror thriller sequel starring Taissa Farmiga. (2023, 15, 110min) ★★
2.00 AM **Daddio** Drama starring Dakota Johnson and Sean Penn. (2023, 15, 101min) ★★★★
3.45 **to 6.00** AM **Ride On** Action drama. (2023, PG, 126min) ★★★

Sky Cinema Favourites

304 404 504 518

6.15 AM **Sky Cinema Preview**
7.15 **My Big Fat Greek Wedding 2**
9.05 **My Big Fat Greek Wedding 3**
10.55 **Bean** As shown at 4.20pm.
12.40 PM **Bad Neighbours** Comedy. (2014, 15, 93min) ★★★
2.30 **Bad Neighbours 2** Comedy sequel. (2016, 15, 90min) ★★
4.20 **Bean** Spin-off from the TV comedy, starring Rowan Atkinson. (1997, PG, 90min) ★★★
6.05 **The Hangover** Dark comedy starring Bradley Cooper. Three friends try to find the missing groom after a riotous bachelor party in Las Vegas. (2009, 15, 99min) ★★★★
8.00 **The Hangover Part II** Dark comedy sequel starring Bradley Cooper. (2011, 15, 101min) ★★
9.45 **The Hangover Part III** Dark comedy sequel starring Bradley Cooper. (2013, 15, 100min) ★★
11.30 **My Big Fat Greek Wedding 2** Comedy sequel. (2016, 12) ★★
1.15 AM **My Big Fat Greek Wedding 3** Romantic comedy sequel. (2023, 12, 92min) ★★
3.00 **I Now Pronounce You Chuck & Larry** Comedy starring Adam Sandler. (2007, 12, 110min) ★
5.00 **to 6.00** AM **Sky Cinema Preview**

Sky Cinema Animation

305 412 500 514

6.00 AM **Tom and Jerry: A Nutcracker Tale** Animation. (2007, U, 47min) ★★★
6.55 **The Night Before Christmas in Wonderland** As 11.40pm.
8.35 **10 Lives** Animated comedy. (2024, U, 98min) ★★★
10.10 **Kung Fu Panda** As 4.00pm.
11.45 **Spider-Man: Across the Spider-Verse** As 5.40pm.
2.10 PM **Sing** As shown at 8.05pm.
4.00 **Kung Fu Panda** Animation. (2008, PG, 92min) ★★★★
5.40 **Spider-Man: Across the Spider-Verse** Animation with the voice of Shameik Moore. (2023, PG, 140min) ★★★★
8.05 **Sing** Animation featuring the voice of Matthew McConaughey. (2016, U, 108min) ★★★
10.00 **Smallfoot** Animated adventure. (2018, U, 96min) ★★★
11.40 **The Night Before Christmas in Wonderland** Animation. (2024, U, 80min) ★★★★
1.20 AM **The Inseparables** Animation. (2023, U, 90min) ★★★
2.55 **The Canterville Ghost** Animated family adventure. (2023, PG, 89min) ★★
4.30 **to 6.05** AM **Under the Boardwalk** Animated comedy. (2023, PG, 83min) ★★★

Christmas 24

312 419

7.00 AM **A Christmas Star** Romantic drama. (2021, PG, 84min) ★★
9.00 **Designing Christmas with You** Festive romantic drama. (2023, PG, 90min) ★★
11.00 **A Tale of Two Christmases** Comedy. (2022, PG, 84min) ★★
1.00 PM **The Christmas Promise** Drama. (2021, PG, 90min) ★★
3.00 **A Holiday in Harlem** Festive drama. (2021, PG, 84min) ★★
5.00 **Christmas in Tahoe** Festive romantic drama starring Claire Rhodes. (2021, U, 83min) ★★
7.00 **A Novel Noel** Festive romantic drama starring Julie Gonzalo and Brendan Penny. A book editor regains her passion for life and literature while running a small town book store. (2024, PG, 90min) ★★
9.00 **A Maple Valley Christmas** Romantic drama with Peyton List and Andrew W Walker. (2022, PG, 85min) ★★
11.00 **The Winter Palace** Romantic drama. (2022, PG, 85min) ★★
1.00 AM **The Gift of Peace** Festive drama. (2022, PG, 84min) ★★
3.00 **to 5.00** AM **#Xmas** Festive comedy. (2022, PG, 90min) ★★

Movies 24+ 315 420

Talking Pictures

328 445 82 306

6.00 AM **The Broken Melody** Drama. (1934, b/w, U, 83min) ★★★
7.40 **Once a Thief** Crime drama. (1935, b/w, PG, 67min) ★★★
9.00 **Bulldog Drummond Comes Back** Adventure sequel. (1937, b/w, U, 70min) ★★
10.10 **The Bigamist** Melodrama. (1953, b/w, PG, 80min) ★★★
11.45 **The Aviator** Aerial adventure. (1985, PG, 93min) ★
1.45 PM **Jour de Fête** Comedy. (1949, b/w, U, 87min) ★★★
3.25 **Night Boat to Dublin** Thriller. (1945, b/w, PG, 91min) ★★
5.20 **Edgar Wallace Mystery Theatre**
6.30 **Colonel March of Scotland Yard**
7.05 **Batman** 21/34. (S1)
7.35 **Four Star Theatre** 18/19. (S1)
8.05 **Rumpole of the Bailey** (S4)
9.10 **Walk a Crooked Mile** Crime drama starring Louis Hayward. (1948, b/w, PG, 91min) ★★★
11.05 **The Bride** Romantic horror drama. (1985, 15, 119min) ★
1.35 AM **The Boogie Man Will Get You** Comedy chiller. (1942, b/w, PG, 66min) ★★
3.05 **The Sadist** Horror with Arch Hall Jr. (1963, b/w, 15, 92min) ★★★
5.00 **A Place to Hang Your Hat**
5.20 **The Sunshine of Your Smile**
5.25 **to 6.00** AM **For the Love of Ada**

Tuesday

Sky Sports Main Event

401 511 501 419 439

6.00 AM **Sky Sports News**
7.00 **Good Morning Sports Fans**
8.00 **LIVE Women's Test Cricket South Africa v England.** Coverage of day three of the Test match staged at Mangaung Oval.
12.30 PM **LIVE World Darts Championship** Coverage of the afternoon session on day three from Alexandra Palace in London, featuring three first-round games and one second-round match.
4.30 **Sports Desk** Sports news with live analysis and comments.
5.00 **Sports Centre**
7.00 **LIVE World Darts Championship** Coverage of the evening session on day three from Alexandra Palace, featuring three first-round matches and one second-round match. Luke Humphries won his round two match 3-0 against Lee Evans on day three last year and went on to win this title for the first time.
11.00 **Sky Sports News**
2.00 AM **LIVE NCAA College Football** Coverage of the Frisco Bowl from Toyota Stadium in Frisco, Texas. Kick-off **2.00am**.
5.30 **to 6.00** AM **Sky Sports News**

Sky Sports Premier League

402 512 502 420 440

6.00 AM **PL Greatest Games**
7.00 **Premier League Highlights**
10.00 **The Football Show**
12.00 NOON **MNF Hlts** Action from Bournemouth v West Ham United.
12.30 PM **Gary Neville's Soccerbox** Featuring Dimitar Berbatov.
1.00 **Premier League Highlights**
2.30 **Premier League Highlights** Brighton v Crystal Palace. **3.00** Highlights from Manchester City v Manchester United. **3.30** Chelsea v Brentford. **4.00** Wolves v Ipswich Town.
4.30 **MNF Hlts** Action from Bournemouth v West Ham United.
5.00 **Best PL Goals 2006/07**
6.00 **Netbusters** Recent action.
6.30 **Premier League 100 Club**
7.00 **Premier League Review**
8.00 **Netbusters** Highlights.
8.30 **Gary Neville's Soccerbox**
9.00 **Premier League Review**
10.00 **Netbusters** Recent action.
10.30 **Premier League Icons**
11.00 **Premier League Years**
1.00 AM **PL Retro** Manchester City v Manchester United from 2018.
3.00 **PL Greatest Games**
4.00 **Premier League Best Goals**
5.30 **to 6.00** AM **Premier League 100 Club**

Sky Sports Football

403 513 503 421 441

6.00 AM **EFL** Championship play-offs.
8.30 **Best Moments from the Championship Play-Off Final**
9.00 **EFL Greatest Games**
10.00 **Championship Retro**
12.00 NOON **EFL Highlights**
12.30 PM **Bundesliga Highlights Show** Action from Germany.
1.30 **EFL Highlights**
2.00 **WSL** Liverpool v Arsenal.
2.30 **Scottish Premiership Round-Up** Top-flight action.
2.45 **EFL Highlights**
4.30 **Bundesliga Highlights Show**
5.30 **EFL Highlights**
6.15 **Scottish Premiership Round-Up** Top-flight action.
6.30 **WSL** Liverpool v Arsenal.
7.00 **EFL Cup Highlights**
8.00 **Bundesliga Highlights Show**
9.00 **EFL Highlights**
10.00 **WSL** Liverpool v Arsenal.
10.30 **Scottish Premiership Round-Up** Top-flight action.
10.45 **EFL Highlights**
12.00 M'T **Best Moments from the Championship Play-Off Final**
12.30 AM **EFL Cup** The 2012 final.
3.15 **EFL Greatest Games**
4.00 **Championship Season Review**
5.00 **Best Goals: EFL Cup 2022/23**
5.30 **to 6.00** AM **EFL Trophy**

Sky Sports Cricket

404 514 504 422 442

6.00 AM **Talking Cricket**
6.30 **The Best of the Big Bash League** Action from 2021.
6.45 **Women's Test Cricket**
7.40 **LIVE Women's Test Cricket South Africa v England.** Coverage of day three of the Test match staged at Mangaung Oval.
4.00 PM **LIVE One-Day International Cricket South Africa v Pakistan.** Coverage of the first ODI in the three-match series staged at Boland Park in Paarl. The sides have not met here in this format since a nine-wicket victory for South Africa back in 2002. The hosts' last one-dayer here saw them lose to India by 78 runs to end a run of five straight ODI triumphs at the stadium.
8.00 **Women's Test Cricket** South Africa v England in Bloemfontein.
9.00 **Big Bash League** Highlights.
10.00 **One-Day International Cricket** South Africa v Pakistan in Paarl.
11.00 **Women's Test Cricket**
12.00 M'T **Big Bash League**
3.05 AM **Women's Test Cricket**
4.00 **Big Bash League** Highlights.
5.00 **to 6.00** AM **The Best of the Big Bash League**

Sky Sports Golf

405 515 505 423 443

6.00 AM **Playing Lessons**
10.00 **DP World Tour Golf**
10.30 **PGA Tour Golf** Highlights.
11.30 **Legends Tour Golf**
12.30 PM **Playing Lessons**
4.30 **DP World Tour Golf**
5.00 **PGA Tour Golf** Highlights.
6.00 **Legends Tour Golf**
7.00 **Una Famiglia: 2023 Ryder Cup**
9.00 **Nick Dougherty's Tee Time Tips**
10.00 **Legends Tour Golf** The MCB Tour Championship Mauritius.
11.00 **PGA Tour Golf** Action from the Grant Thornton Invitational.
12.00 M'T **DP World Tour Golf**
12.30 AM **Legends Tour Golf**
1.30 **PGA Tour Golf** Highlights.
2.30 **Playing Lessons** Expert tips.
5.00 **to 6.00** AM **Playing Lessons**

Sky Sports Tennis

407 537 520 425 445

6.00 AM **US Open Classic Matches**
7.00 **WTA Tennis** Tour highlights.
9.00 **ATP Tennis** Swiss Indoors final.
10.00 **WTA Tennis** Recent action.
11.00 **ATP Tennis** Tour highlights.
2.00 PM **WTA Tennis** Recent finals.
5.00 **ATP Tennis** Recent action.
8.00 **US Open** Highlights.
10.00 **WTA Tennis** Tournament reviews.
11.00 **ATP Tennis** Recent action.
1.00 AM **US Open Classic Matches**
2.00 **to 6.00** AM **WTA & ATP Tennis**

TNT Sports 1

410 870 527 408 430

6.00 AM **Premier League Review** A look back at the best of the recent action from the top flight.
7.00 **Isuzu A-League Highlights**
7.30 **T20 Cricket Highlights** Action from West Indies v Bangladesh.
8.30 **The Edge** New Zealand v England from Seddon Park in Hamilton.
10.00 **Fight Night** Fury v Usyk.
10.45 **Women's T20 International Cricket** India v West Indies.
11.45 **The Edge** New Zealand v England on the fourth day of the third Test.
1.15 PM **LIVE Women's International T20 Cricket India v West Indies.** Coverage of the second T20 in the three-match series from Dr. DY Patil University Sports Ground.
5.15 **The Edge** New Zealand v England from Seddon Park in Hamilton.
6.45 **Test Cricket Highlights** Action from Australia v India in Brisbane.
7.45 **Fight Night** Fury v Usyk.
8.45 **Test Cricket Highlights**
9.45 PM **to 6.00** AM **LIVE Test Cricket New Zealand v England.** Coverage of the fifth and final day's play of the third and final Test in the series staged at Seddon Park in Hamilton.

TNT Sports 2

411 871 528 409 431

6.00 AM **Serie A** Action from Italy.
8.00 **Premier League Review**
9.00 **WRC Review** Recent action.
10.00 **MotoGP** A season review.
11.00 **Ninja A-League Women Highlights** Recent action.
11.30 **Serie A** Action from Italy.
1.30 PM **Sign Up – Into Football**
2.15 **Usyk vs Fury 2: The Face-Off**
2.30 **Fight Night** Fury v Usyk.
3.30 **Premier League**
5.00 **Premier League Review**
6.00 **Premier League: Big Interview**
6.30 **Premier League Stories**
7.00 **Premier League Netbusters**
7.30 **Kenny Allstar's Number 1's**
7.45 **UEFA Champions League Magazine** News and updates.
8.15 **UEFA Champions League Goals Reload** Recent action.
8.30 **UEFA Europa League Goals Reload** Highlights.
8.45 **Premier League Reload**
9.00 **WWE Monday Night Raw**
11.30 **Premier League Netbusters**
12.00 M'T **TNT Sports Cricket Reload**
12.15 **to 6.00** AM **LIVE Test Cricket Australia v India.** Coverage of the fourth day's play of the third Test in the five-match series from Brisbane Cricket Ground.

TNT Sports 3

417 874 529 410 432

6.00 AM **LIVE Test Cricket Australia v India.** Coverage of the third day of the third Test from Brisbane Cricket Ground.
8.15 **TNT Sports Cricket Reload**
8.30 **Fishing: On the Bank**
9.30 **Vendee Globe Highlights**
10.00 **Autumn Nations Series**
1.00 PM **Allianz Premiership Women's Rugby** Loughborough Lightning v Harlequins.
2.00 **Fishing: On the Bank**
3.00 **WRC Review** Recent action.
4.00 **Usyk vs Fury 2: The Face-Off** Oleksandr Usyk and Tyson Fury face-off ahead of their rematch.
4.15 **Fight Night** Fury v Usyk.
5.00 **TNT Sports Cricket Reload**
5.15 **Isuzu A-League Highlights**
5.45 **Vendee Globe Highlights**
6.15 **Badminton Weekly**
6.30 **Badminton** Action from the finals of the Tour Finals in Hangzhou.
8.30 **TNT Sports Cricket Reload**
8.45 **Fight Night** Fury v Usyk.
9.30 **NBA** Recent match replays.
12.30 AM **LIVE NBA** The latest match.
3.00 **NBA Action** Highlights.
3.30 **NBA on Fire** The latest news.
4.00 **to 6.00** AM **Autumn Nations Series**

Sky Sports NFL

408 517 507 426 446

6.00 AM **NFL Highlights** Action from a week 15 match. **7.00** Highlights of San Francisco 49ers v Los Angeles Rams. **8.00** Highlights from Seattle Seahawks v Green Bay Packers.
9.00 **NFL Weekly Review**
10.00 **NFL Highlights**
12.00 NOON **NFL Bitesize Highlights**
1.00 PM **Good Morning Football**
3.00 **NFL Highlights** Minnesota Vikings v Chicago Bears.
4.00 **NFL Weekly Review**
5.00 **NFL Highlights** Las Vegas Raiders v Atlanta Falcons.
6.00 **NBC's Pro-Football Talk**
8.00 **NFL Bitesize Highlights**
9.00 **NFL Highlights** Las Vegas Raiders v Atlanta Falcons.
10.00 **NFL Weekly Review**
11.00 **NFL Fantasy** Featuring the top NFL fantasy experts and analysts.
12.00 M'T **The Insiders** The latest news covering all 32 NFL teams.
1.00 AM **NFL Highlights**
2.00 **LIVE NCAA College Football** Coverage of the Frisco Bowl staged at Toyota Stadium in Frisco, Texas. Kick-off **2.00am**.
5.30 **to 6.00** AM **NFL Bitesize Highlights**

Sky Sports Mix

416 873 510 429 449

6.00 AM **Women's Big Bash League**
6.10 **Women's Test Cricket**
7.10 **Big Bash League** Highlights.
8.10 **LIVE Big Bash League Sydney Thunder v Adelaide Strikers.** Coverage of the T20 match at Manuka Oval, Canberra.
11.30 **Fight Night** Jonas v Habazin.
12.30 PM **Wheelchair Rugby**
1.30 **Super League Highlights**
2.30 **NRLW** The Grand Final.
3.30 **NRL** Action from the Grand Final.
4.30 **My Icon** Sporting influences.
5.00 **State of Origin Rugby League**
8.00 **Women's Test Cricket**
9.00 **Tony Collins: Football's Master Spy** Documentary.
9.30 **Fight Night** Jonas v Habazin.
10.30 **My Icon** Johnny Nelson.
11.00 **Legends Tour Golf** Highlights.
12.00 M'T **LIVE NCAA Basketball Florida Gators v North Carolina Tar Heels.** Coverage of the match at Spectrum Centre in Charlotte. Tip-off is at **12.00m't**.
2.00 AM **Big Bash League**
3.00 **Fight Night** Recent highlights.
5.00 **to 6.00** AM **Test Cricket**

TNT Sports 4

421 876 530 411 434

6.00 AM **UEFA Champions League**
2.30 PM **UEFA Europa League & Conference League Magazine** A round-up of all the latest action.
3.30 **Isuzu A-League Highlights**
4.00 **Ninja A-League Women Highlights** Recent action.
4.30 **UEFA Women's Champions League** The latest match.
5.30 **UEFA Champions League Highlights Show** Featuring Girona v Liverpool and Bayer Leverkusen v Inter Milan.
7.30 **Serie A** Juventus v Venezia. **8.30** AC Milan v Genoa.
9.30 **Test Cricket Highlights**
10.30 **T20 Cricket Highlights**
11.30 **LIVE T20 Cricket West Indies v Bangladesh.** Coverage of the second T20 in the three-match series from Arnos Vale Stadium.
3.45 AM **Women's T20 International Cricket**
4.45 **TNT Sports Cricket Reload**
5.00 **to 6.00** AM **WRC Review**

Eurosport 1

413 870 521 412 435

7.00 AM **Freestyle Skiing**
9.00 **Alpine Skiing** From Val d'Isere.
11.00 **Snooker: Shoot-Out**
1.00 PM **UCI Track Champions League** Action from Apeldoorn.
3.00 **Alpine Skiing** Action from the women's World Cup downhill event at Beaver Creek, Colorado.
4.00 **Ski Jumping** The men's HS142 at Titisee-Neustadt in Germany.
5.00 **Snooker: UK Championship** Action from the final in York.
7.00 **Show Jumping**
8.00 **UCI Track Champions League**
9.00 **Cyclo-Cross** From Cabras, Italy.
10.00 **Snooker: Scottish Open** Action from the final at Meadowbank Sports Centre in Edinburgh.
12.00 M'T **UCI Track Champions League** Action from round one at Saint-Quentin-en-Yvelines.
1.00 AM **The Judo Show**
2.00 **Biathlon** In Hochfilzen, Austria.
4.00 **UCI Track Champions League**
5.00 **to 7.00** AM **Snooker: Shoot-Out**

Eurosport 2

414 871 522 413 436

6.00 AM **UCI Track Champions League** Action from Apeldoorn.
7.00 **Show Jumping** In La Coruna.
8.00 **Snooker: Scottish Open**
10.00 **UCI Track Champions League**
12.00 NOON **British Superbikes**
1.30 PM **Porsche Supercup**
2.00 **Snooker: Northern Ireland Open** Judd Trump v Kyren Wilson.
4.00 **UCI Track Champions League**
5.00 **Winter Sport: Mikaela Shiffrin's 100th World Cup Podium**
5.05 **Freestyle Skiing** Highlights.
7.05 **LIVE Freestyle Skiing** The men's and women's ski cross events from Arosa in Switzerland.
8.15 **Freestyle Skiing** From France.
9.15 **Winter Sport – Mia Brookes – Copper Mountain 2023**
9.30 **Half Marathon des Sables: Jordan** The 13.1-mile race.
10.00 **Alpine Skiing** Recent action.
12.00 M'T **Biathlon** In Hochfilzen.
2.00 AM **Snooker: Scottish Open**
4.00 **to 6.00** AM **Alpine Skiing**

Sky Sports Sky Sports+

412 518 508 427 447

6.00 AM **Sky Sports News**
7.00 **Good Morning Sports Fans**
10.00 **The Football Show** A detailed look at all the major stories making the football headlines this morning, with discussion and analysis of the big talking points.
11.30 **LIVE One-Day International Cricket South Africa v Pakistan.** Coverage of the first ODI in the three-match series staged at Boland Park in Paarl. The sides have not met here in this format since a nine-wicket victory for South Africa back in 2002. The hosts' last one-dayer here saw them lose to India by 78 runs to end a run of five straight ODI triumphs at the stadium.
8.00 PM **Sky Sports News** Round-up of the sports news with analysis, comment and extended interviews.
10.30 **Back Pages Tonight**
11.00 PM **to 6.00** AM **Sky Sports News**

Sky Sports Darts

406 516 506 424 444

6.00 AM **World Darts Championship**
10.00 **Legends of Darts** Phil Taylor.
10.15 **Darts Gold** Archive action.
10.30 **PDC Classics** Action from 2004.
11.00 **John Part's Journey 2001-08**
11.30 **The Rise of MVG**
12.00 NOON **Gary Anderson: Back2Back Champion**
12.30 PM **LIVE World Darts Championship** Coverage of the afternoon session on day three.
4.30 **Legends of Darts** Phil Taylor.
4.45 **Darts Gold** Archive action.
5.00 **PDC Classics** Highlights.
6.00 **Darts Gold** Archive action.
7.00 **LIVE World Darts Championship** The evening session on day three from London.
11.00 **Legends of Darts** Phil Taylor.
11.15 **Darts Gold** Action from 2016.
11.30 **Darts Features**
12.30 AM **World Darts Championship**
4.30 **Legends of Darts**
4.45 **Darts Gold** Action from 2016.
5.00 **to 6.00** AM **Darts Features**

SKY HD SD VIRGIN HD EE HD

Wednesday

18 December

Evening Planner

Cookery

Mary Makes Christmas
BBC1, 8pm
Dame Mary Berry helps Oti Mabuse, Amanda Holden and Nick Grimshaw with some delicious treats for the big day.

Factual

Stacey Solomon's Crafty Christmas
BBC1, 9pm
Stacey helps throw a Christmas party at her Grandma Gwen's residential home.

Drama

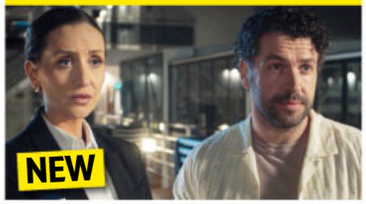

The Good Ship Murder
Channel 5, 9pm
In a special Christmas episode, things get deadly when Kate and Jack have to find a replacement for the ship's Santa.

OnDemand

tv+

The Secret Lives of Animals
Available today
Filmed over three years, this series highlights the intelligence of the animal kingdom.

SKY	EVENING TIME	7.00PM	7.30PM	8.00PM	8.30PM	9.00PM	9.30PM	10.00PM	10.30PM
FAVOURITES	101 BBC1	7.00 The One Show	7.30 EastEnders	8.00 Mary Makes Christmas		9.00 Stacey Solomon's Crafty Christmas		10.00 News; Local News	
	102 BBC2	7.00 Inside the Factory		8.00 Celebrity Antiques Road Trip		9.00 The Christmas Misadventures of...		10.00 Motherland	10.30 Newsnight
	103 ITV1	◂ 6.30 News	7.30 Emmerdale	8.00 Coronation Street		9.00 Inside M&S at Christmas		10.00 News; Local News	
	104 CHANNEL 4	7.00 News		8.00 The Dog House at Christmas		9.00 A Very British Hotel at Christmas		10.00 Miriam's Dickensian Christmas	
	105 CHANNEL 5	7.00 Christmas in the Cotswolds		8.00 Own Brands: The Christmas Taste Test		9.00 The Good Ship Murder Christmas...		10.00 Body at the Bottom of the Ocean...	
	106 SKY SHOWCASE	7.00 Portrait Artist of the Year: Winner's Film		8.00 Best of Portrait Artist of the Year		9.00 Never Mind the Buzzcocks Christmas...		10.00 The Unofficial Science of Die Hard	
ENTERTAINMENT	115 BBC3	7.00 Top Gear		8.00 Gavin & Stacey		9.00 Film: Alan Partridge: Alpha Papa			10.25 Bad Education...
	116 BBC4	7.00 TOTP: Christmas 2002		8.00 Blackadder's Christmas...	8.45 'Allo 'Allo!		9.30 Victoria Wood with All the...		10.25 Three Salons at...
	118 ITV2	7.00 In for a Penny	7.30 The Masked Singer: I'm a Celebrity Special			9.00 An Evening with Dua Lipa		10.05 Family Guy	
	136 MORE4	◂ 6.55 Car S.O.S.		7.55 Britain's Scenic Railways at Christmas		9.00 Father Ted Christmas Special			10.15 Father Ted
	135 E4	7.00 Hollyoaks	7.30 Big Bang Theory	8.00 Real Girlfriends in Paris		9.00 Gogglebox			
	107 SKY WITNESS	7.00 Nothing to Declare		8.00 Caught on Dashcam		9.00 Blue Bloods		10.00 The Equalizer	
	108 SKY ATLANTIC	◂ 6.50 Six Feet Under		7.55 Game of Thrones		9.00 My Brilliant Friend			
	110 U&GOLD	7.00 Only Fools and Horses			8.20 Dad's Army	9.00 Mrs Brown's Boys	9.40 The Royle Family Xmas 2008: The New Sofa		
	111 U&DAVE	7.00 Would I Lie to You?	7.40 Richard Osman's House of Games			9.00 QI XL		10.00 Have I Got a Bit More News for You	
	119 ITV3	7.00 Heartbeat		8.00 Midsomer Murders				10.00 The Long Shadow	
	120 ITV4	7.00 The Chase Celebrity Special		8.00 Junk and Disorderly		9.00 The Motorbike Show		10.00 Film: Rocky Balboa	
	112 COMEDY CENTRAL	7.00 Friends				9.00 8 Out of 10 Cats	9.30 8 Out of 10...	10.00 Whose Line Is It Anyway? USA	
	139 SKY SCI-FI	7.00 Stargate SG-1				9.00 Film: The 12 Disasters of Christmas			
	113 SKY MAX	7.00 The Christmas Movie Countdown		8.00 Rob & Romesh vs Christmas		9.00 Never Mind the Buzzcocks Christmas...		10.00 The Unofficial Science of Die Hard	
	109 U&ALIBI	7.00 The Mentalist		8.00 White Collar		9.00 Death in Paradise		10.00 Father Brown	
	130 SKY ARTS	7.00 Bill Bailey's Master Crafters: The Next...		8.00 Best of Portrait Artist of the Year		9.00 Bagpipes: A Celebration		10.00 Wonderland: The Story of Christmas	
	132 U&W	7.00 MasterChef Junior USA		8.00 Inside the Ambulance at Christmas		9.00 Missing Persons Investigation		10.00 Nurses on the Ward	
DOCUMENTARY	125 DISCOVERY	7.00 Outback Truckers		8.00 Wheeler Dealers		9.00 Jade Fever		10.00 Gold Rush: White Water	
	162 ANIMAL PLANET	7.00 Pit Bulls & Parolees		8.00 Sharkwrecked: Crash Landing		9.00 Sharktacular 2016		10.00 Edge of Alaska	
	129 NAT GEO	7.00 Air Crash Investigation		8.00 Blink				10.00 Car S.O.S.	
	123 SKY HISTORY	7.00 Forged in Fire		8.00 Storage Wars		9.00 Dictators' Hideouts			
	155 U&YESTERDAY	7.00 Great Coastal Railway Journeys		8.00 Canal Boat Diaries		9.00 Great Canal Journeys		10.00 Bangers & Cash	
	121 SKY DOCS	7.00 McMillion$		8.00 UFO		9.00 Nothing Compares			
FILMS - Sky Cinema	301 PREMIERE	◂ 6.00 Wonka		8.00 Coup!				10.00 Abigail	
	303 BEST OF 2024	◂ 6.00 Force of Nature: The Dry 2		8.00 Blue Beetle					10.15 Insidious: The Red Door
	308 00s	◂ 5.25 Angels & Demons		8.00 The Fast and the Furious			9.50 Hellboy		
	304 FAVOURITES	◂ 5.45 Spider-Man 2		8.00 Spider-Man 3					10.20 Suicide Squad
	305 ANIMATION		7.10 The Night Before Christmas in Wonderland		8.50 Arthur Christmas				10.35 Under the...
	306 FAMILY	◂ 5.45 Hook		8.10 Patch Adams					10.10 Batteries Not Included
	307 ACTION	◂ 6.05 xXx: Return of Xander Cage		8.00 The Meg				10.00 Meg 2: The Trench	
	310 COMEDY	◂ 6.15 Kangaroo Jack		8.00 No Hard Feelings				10.00 Trainwreck	
	309 THRILLER	◂ 6.10 Eye in the Sky		8.00 Ocean's Eight				10.00 Constantine	
	302 CHRISTMAS	◂ 6.00 Elf			7.50 Genie		9.40 Bad Santa 2		
	311 SCI-FI	◂ 6.15 Annabelle		8.00 Dune: Part Two					
	313 FILM4	◂ 6.45 I, Robot				9.00 Independence Day			
SPORT	401 MAIN EVENT	7.00 EFL Cup – Live: Arsenal v Crystal Palace (Kick-off 7.30)					9.30 World Darts Championship – Live: Coverage of day four		
	402 PREMIER LEAGUE	7.00 PL Stories	7.30 PL 100 Club	8.00 PL Review		9.00 PL Stories	9.30 PL 100 Club	10.00 PL Icons	
	403 FOOTBALL	7.00 EFL Cup – Live: Southampton v Liverpool (Kick-off 8.00)							10.30 Bundesliga...
	404 CRICKET	7.00 Women's Test Cricket		8.00 Big Bash League		9.00 Women's Test Cricket		10.00 Big Bash League	
	410 TNT SPORTS 1		7.15 Serie A – Full...	7.45 UEFA Women's Champions League – Live: Coverage of the latest match (Kick-off 8.00)					10.15 Women's T20 Cricket
	411 TNT SPORTS 2	◂ 6.30 T20 Cricket...	7.30 Test Cricket Highlights				9.30 Women's One-Day International Cricket – Live		

◂ Denotes programmes starting before 7.00pm † Regions vary

WEDNESDAY

SUBSCRIPTION OFFER: 6 ISSUES FOR £1*
Simply visit: www.tvandsatsubs.com/DH26M
*Terms & conditions: magazinesdirect.com/terms.

Wednesday

BBC1

101 | 101 | 1 | 101 | 101

6.00 AM **Breakfast** (S)
9.30 **Morning Live at Christmas** New edition Magazine show. (S)
10.45 **Animal Park Christmas Special** New edition 3/5. (S)(AD)
11.30 **Homes Under the Hammer** (S)(R)
12.15 PM **Bargain Hunt: Toy Special** The most eclectic toys and games featured over the years. (S)(R)
1.00 **BBC News** (S)
1.35 **Local News** (S)
1.45 **BBC News** (S)
2.00 **MasterChef: Battle of the Critics** Restaurant critics compete. (S)(R)
3.00 **Escape to the Country** (S)(R)
3.45 **The Vintage French Farmhouse** A visit to a market in Vauvert. (S)(R)
4.30 **Antiques Road Trip** (S)(R)
5.15 **Pointless Celebrities** (S)(R)
6.00 **BBC News** (S)
6.30 **Local News** (S)

10.40 Die Hard 2

7 PM

7.00 **The One Show** Alex Jones and Clara Amfo present the topical show. (S)
7.30 **EastEnders** Lauren is rushed to the hospital in agony and Martin steps up for his son. Kim's concert plans hit another obstacle. (S)(AD)

8 PM

8.00 NEW **Mary Makes Christmas** Mary Berry is joined by Amanda Holden, Oti Mabuse and Nick Grimshaw as she shares her favourite recipes for delicious gifts to give family and friends at Christmas, including mini Christmas cakes. (S)(AD)

9 PM

9.00 NEW **Stacey Solomon's Crafty Christmas** Stacey throws a special Christmas party at her Grandma Gwen's residential home, to give all the residents and their carers a magical evening to remember. (S)(AD)

10 PM

10.00 **BBC News** (S)
10.30 **Local News** (S)
10.40 FILM **Die Hard 2** Action thriller sequel starring Bruce Willis as New York cop John McClane. When terrorists take control of Washington's Dulles airport, McClane is the only man in a position to save the lives of thousands of airborne passengers – including that of his wife. With Bonnie Bedelia and Dennis Franz. (S)(AD) (1990, 15, 115min) ★★★
SEX ●●● VIOLENCE ●●● LANGUAGE ●●●
12.35 AM **Weather for the Week Ahead** Seven-day forecast. (S)
12.40 **to 6.00** AM **BBC News** (S)

BBC2

102 | 102 | 2 | 102 | 102

6.30 AM **Animal Park** (S)(R)(AD)
7.15 **Bargain Hunt Christmas Special** From Nottinghamshire. (S)(R)
8.00 **Sign Zone: Celebrity Antiques Road Trip** With Mark Radcliffe and Edith Bowman. (S)(R)
9.00 **BBC News** (S)
11.15 **Politics Live** (S)
1.00 PM **Impossible** Quiz. (S)(R)
1.45 FILM **Sweet Charity** Vintage musical starring Shirley MacLaine. (S) (1968, PG, 150min) ★★★★★
4.15 **Snow Babies** (S)(R)(AD)
5.15 **Flog It!** From Hull. (S)(R)
6.00 **Richard Osman's Festive House of Games** With Richie Anderson, Simon Gregson, Jessica Knappett and Debbie McGee. (S)(R)
6.30 **Nigella: At My Table** 4/6. Nigella prepares a breakfast of fried bread and tomato hash. (S)(R)(AD)

6.30 Nigella: At My Table

7 PM

7.00 **Inside the Factory** Gregg Wallace visits a Yorkshire pudding factory in Hull, learning about how Aunt Bessie's manage to produce 500 million Yorkshire puddings a year. Plus, Cherry Healey heads to a wheat storage depot (S)(R)(AD)

8 PM

8.00 **Celebrity Antiques Road Trip** Acting friends Peter Gunn and Melanie Hill join experts James Braxton and David Harper on a search through Staffordshire and Derbyshire, hoping to find antiques to sell at auction. (S)(R)

9 PM

9.00 **The Christmas Misadventures of Romesh Ranganathan** The comedian visits the Hebrides and spends a week exploring the isles of Skye, Harris and Lewis. (S)(R)(AD)

10 PM

10.00 **Motherland** 6/6. Julia's childcare problems are solved after she finds the perfect nanny. (S1) (S)(R)(AD)
10.30 **Newsnight** (S)
11.00 **Weather** (S)
11.05 **Alan Bennett 90 Years On** Documentary celebrating the life and long career of one of Britain's best-loved playwrights, who turned 90 in May. (S)(R)(AD)
12.05 AM **Sign Zone: MasterChef: The Professionals** (S)(R)(AD)
1.05 **Sign Zone: My Life at Christmas with Anita Rani** (S)(R)(AD)
2.05 **Sign Zone: The Big Cases** The case of Joanna Parrish. (S)(R)(AD)
2.30 **to 6.30** AM **Previews** (S)

ITV1

103 | 103 | 803 | 103 | 3 | 103 | 103 | 103

6.00 AM **Good Morning Britain** (S)
9.00 **Lorraine** (S)
10.00 **This Morning** (S)
12.30 PM **Loose Women** (S)
1.30 **ITV News** (S)
1.55 **Local News** (S)
2.00 **Alan Carr's Epic Gameshow: Celebrity Special** A star-studded version of *Play Your Cards Right*, with Mo Farah, Clare Balding, Jimi Mistry and Russell Kane. (S)(R)(AD)
3.00 **Tipping Point: Lucky Stars** Keith Duffy, Gok Wan and Lesley Garrett compete for charity. (S)(R)
4.00 **Deal or No Deal** New edition Stephen Mulhern hosts as Alicia takes on the infamous Banker. (S)
5.00 **The Chase** New edition Quiz show hosted by Bradley Walsh. (S)
6.00 **Local News** (S)
6.30 **ITV News** (S)

8.00 Coronation Street

7 PM

7.30 **Emmerdale** Belle goes missing, Tom feels triumphant, Will panics, and love is in the air. (S)(AD)

8 PM

8.00 **Coronation Street** David returns home after the Radcliffes demand the stolen money, an argument erupts between Dee-Dee and Anthea, Lisa gets jealous of a client flirting with Carla, and Chesney plots his revenge. (S)(AD)

9 PM

9.00 NEW **Inside M&S at Christmas** A behind-the-scenes look at the opening of a new store in Bristol, the creation of the experimental Christmas sandwich and the world's first snowing chocolate box. (S)(AD)

10 PM

10.00 **ITV News** (S)
10.30 **Local News** (S)
10.45 FILM **The Italian Job** Crime thriller inspired by the classic 1960s caper film, starring Mark Wahlberg, Charlize Theron and Edward Norton. A gang of thieves seek revenge against a former comrade after being double-crossed out of the proceeds of a gold bullion heist. (S) (2003, 12, 115min) ★★★
SEX ●●● VIOLENCE ●●● LANGUAGE ●●●
12.40 AM **Teleshopping**
3.00 **Martin Lewis: How to Win at Board Games** Martin shares tips and tricks for winning when playing board games. (S)(SL)(R)(AD)
3.50 **Unwind with ITV** (S)
5.05 **to 6.00** AM **Deal or No Deal** (S)(R)

+1 hour | 203 | 303 | 35 | 112

CHANNEL 4

104 | 104/108 | 804 | 108 | 4 | 104 | 104/106

6.25 AM **Cheers** 4-6/22. (S7) (S)(R)
7.50 **The King of Queens** (S)(R)(AD)
9.15 **Frasier** 17-20/24. (S7) (S)(R)(AD)
11.15 **News** (S)
11.20 FILM **Christmas at Grand Valley** Romantic drama starring Danica McKellar. (S) (2018, U, 105min) ★★
1.05 PM **Jamie's Christmas Shortcuts** 2/2. Betwixmas recipes. (S)(R)(AD)
2.10 **Countdown** New edition (S)
3.00 **A Place in the Sun** (S)(R)
4.00 **Chateau DIY at Christmas** New edition 3/5. Sarah and George host a festive day of fun. (S)(AD)
5.00 **Four in a Bed** New edition From Romney Marsh Shepherds Huts. (S)
5.30 **Kirstie's Handmade Christmas** Cake decorating. (S)(R)(AD)
6.30 **The Simpsons** *Bobby, It's Cold Outside:* Sideshow Bob gets a job as a Santa at a mall. (S)(R)(AD)

8.00 The Dog House at Christmas

7 PM

7.00 **News** (S)

8 PM

8.00 NEW **The Dog House at Christmas** The team do some festive matchmaking in the hope of finding new homes for Gigi the Labrador cross, Lady the cocker spaniel and Mona the lurcher before Christmas. (S)(AD)

9 PM

9.00 NEW **A Very British Hotel at Christmas** Cameras go behind the scenes at Brown's, London's oldest luxury hotel, during the Christmas season, as staff face the expectations of delivering a perfect stay for guests. (S)(AD)

10 PM

10.00 **Miriam's Dickensian Christmas** Self-confessed Scrooge Miriam Margolyes hosts a traditional Dickensian Christmas party, with the help of food historian Annie Grey and craft specialist Ruth Goodman. (S)(R)(AD)
11.05 NEW **Tapped Out: Prank Stars** A series of cringe-worthy tasks. (S)
12.10 AM **First Dates at Christmas** The 2021 festive special. (S)(SL)(R)(AD)
1.05 **The Simpsons** (S)(R)(AD)
1.30 FILM **Jungleland** Drama. (S)(SL) (2020, 15, 90min) ★★★★
3.00 **Undercover Boss Canada** (S)(R)
3.50 **Unreported World** (S)(SL)(R)(AD)
4.15 **Sunday Brunch Best Bits** (S)(R)
4.30 **Frasier** 6-8/24. (S10) (S)(R)(AD)
5.45 **to 6.25** AM **Countdown** (S)(R)

+1 hour | 204/208 | 304 | 15 | 121

(S) Subtitles (SL) Signing (R) Repeat (AD) Audio Description

CHANNEL 5

105 105 805 | 105 | 5 | 105 | 105 | 105

5.35 AM **Milkshake!**
9.15 **Jeremy Vine** (S)
11.30 **Storm Huntley** (S)
12.55 PM **News** (S)
1.00 **Friends** 10/24. (S4) (S)(R)(AD)
1.30 FILM PREMIERE **Crazy Christmas Love** Romantic drama starring Kalinka Petrie. (S) (2023, PG, 105min) ★★
3.15 FILM PREMIERE **Mistletoe & Merlot** Festive romantic drama starring Karlee Eldridge. (S) (2023, 12, 105min) ★★
5.00 **News** (S)
6.00 **22 Kids and Counting at Christmas** Documentary following the Radfords during the festive period, with sibling rivalry leaving the family at war with one another. (S)(R)
6.55 **News** (S)

8.00 Own Brands: The Christmas...

7.00 **Christmas in the Cotswolds** Exploring the delight of the Christmas market in the town of Broadway. (S)(R)
7.55 **News** (S)

8.00 **Own Brands: The Christmas Taste Test** New edition Comparing big brand Christmas products to more affordable supermarket ones in a series of taste tests. (S)

9.00 NEW **The Good Ship Murder Christmas Special** Festive special of the mystery drama. The ship's Santa falls ill and Jack is put in charge of finding a replacement. Stars Shayne Ward and Catherine Tyldesley. (S)(AD)

10.00 **Body at the Bottom of the Ocean: The Murder of Ronald Platt** The discovery of a man's body off the coast of Devon leads police to a case of stolen identity and one of Interpol's most wanted men. (S)(R)

11.30 **Police Interceptors** (S)(R)
12.25 AM **Motorway Cops: Catching Britain's Speeders** (S)(R)(AD)
1.25 **PlayOJO Live Casino Show** (S)
3.25 **Carol Drinkwater's Secret Provence** Carol creates her own perfume in Grasse. (S)(R)
3.50 **A Country Life for Half the Price with Kate Humble** (S)(R)
5.05 **House Doctor** (S)(SL)(R)
5.30 **to 5.35** AM **Entertainment News** (S)

+1 hour 205 | 305 | 38 | 128

SKY SHOWCASE

106 106 806 | 109 | 340 | 355

6.00 AM **Sky News Breakfast**
7.00 **Kay Burley**
8.00 **Border Patrol** (S)(R)
9.00 **Stargate Atlantis** (S5) (S)(R)
12.00 NOON **Supergirl** (S5) (S)(R)
1.00 PM **S.W.A.T.** (S3) (S)(R)(AD)
3.00 **Magnum P.I.** (S5) (S)(R)(AD)
4.00 **MacGyver** 19/22. Angus and Desi come to the aid of Syrian refugees. (S3) (S)(R)
5.00 **The Simpsons** *It's a Blunderful Life:* Lisa tells the story of Homer being made a scapegoat for a power cut. (S)(R)
5.30 **The Heist Before Christmas** Festive comedy starring Timothy Spall and James Nesbitt. A boy bumps into two Santas, one who claims to have fallen from his sleigh and another who has just robbed a bank. (S)(R)(AD)

8.00 Best of Portrait Artist of...

7.00 **Portrait Artist of the Year: Winner's Film** Following this year's winner as they complete their £10,000 commission to paint a portrait of TV presenter Lorraine Kelly. (R)

8.00 **Best of Portrait Artist of the Year** Series finale 12/12. A look back at some of the most memorable moments from the 11th series of the contest hosted by Stephen Mangan.

9.00 **Never Mind the Buzzcocks Christmas Special** New edition Festive edition with Chris Ramsey, Ella Henderson and Jordan North joining Noel Fielding, Jamali Maddix and a returning Daisy May Cooper. (S)(R)(AD)

10.00 **The Unofficial Science of Die Hard** Chris Ramsey and Paul Chowdhry join engineer Zoe Laughlin to replicate stunts from the action film, including rooftop escapes and walking over shattered glass. (S)(R)

11.30 **A Very Brassic Christmas** After a festive crisis, Vinnie, Erin, Tommo, Cardi, Carol, Ash and JJ must help save Christmas in their own inimitable way. Guest stars Greg Davies and Imelda Staunton. (S)(R)(AD)
1.00 AM **Caught on Dashcam Christmas Specials** (S)(R)
3.00 **Magnum P.I.** (S5) (S)(R)(AD)
4.00 **MacGyver** (S3) (S)(R)
5.00 **to 6.00** AM **Motorway Patrol**

+1 hour 206

LOCAL VARIATIONS

BBC1

SCOTLAND
Sky **964**, Virgin **862**, Freesat **964**
3.00-3.45pm Politics Scotland (S)

N. IRELAND
Sky **966**, Virgin **863**, Freesat **966**
No variations

WALES
Sky **965**, Virgin **864**, Freesat **965**
No variations

BBC2

N. IRELAND
Sky **969**, Freesat **969**
No variations

WALES
Sky **968**, Freesat **968**
No variations

ITV1

As main ITV1 except:

WALES
10.45pm The Winter King Series finale (S)(AD)
11.45pm-12.40am The Chase (S)(R)

S4C

Sky **134**, Virgin **164**, Freesat **120**
6.00am Cyw **11.00** Dysgu Gyda Cyw **12.00noon** Newyddion a'r Tywydd **12.05pm** Bwrdd i Dri **12.30** Heno **1.00** Natur Nadolig Iolo **2.00** Newyddion a'r Tywydd **2.05** Prynhawn Da New edition **3.00** Newyddion a'r Tywydd **3.05** Am Dro! (AD) **4.00** Awr Fawr **5.00** Stwnsh **6.00** Bwrdd i Dri (AD) **6.30** Rownd a Rownd (AD) **6.57** Newyddion **7.00** Heno New edition **7.30** Newyddion a'r Tywydd **8.00** Pobol y Cwm New episode (AD) **8.25** C'mon Midffild **8.55** Newyddion a'r Tywydd **9.00** Gwesty Aduniad New edition **10.00** Wil ac Aeron: Gwlad y Ceirw **11.00-11.35pm** Cais Quinnell (AD)

TV&Satellite week
More channels than any other TV magazine

BBC3

115/117/121 | 107/113 | 23 | 107 | 107

BBC3 programmes start at 7.00pm

7.00 PM **Top Gear** With *Breaking Bad* star Aaron Paul.
7.55 **The Catch Up**
8.00 **Gavin & Stacey** 3/6. Smithy worries about seeing Nessa again. **8.30** 4/6. Pete and Dawn renew their vows. (S3)
9.00 FILM **Alan Partridge: Alpha Papa** Comedy starring Steve Coogan. Alan Partridge strives to become a hero during a hostage crisis. With Colm Meaney. (2013, 15, 86min) ★★★★
10.25 **Bad Education: A Christmas Carol** Musical-themed episode. Stephen stages his own funeral on the last day of term.
10.55 **Santa Claus the Serial Killer** 3&4/6. Documentary.
11.55 **Ladhood** 5&6/6. (S2)
12.45 AM **The Rap Game UK**
1.45 **Paddy & Molly: Show No Mersey** Documentary.
2.15 **Bad Education: A Christmas Carol**
2.45 **Santa Claus the Serial...**
3.50 **to 4.00** AM **Press X on the BBC**

BBC4

116 | 107/108 | 9/24 | 106 | 108

BBC4 programmes start at 7.00pm

7.00 PM **TOTP: Christmas 2002** Featuring Atomic Kitten, Gareth Gates, Ronan Keating and Girls Aloud.
8.00 **Blackadder's Christmas Carol** Kindly pushover Ebenezer Blackadder is visited by the Spirit of Christmas and gains an insight into the dastardly deeds of his ancestors. Stars Rowan Atkinson and Tony Robinson.
8.45 **'Allo 'Allo!** Rene is dragged into multiple murder plots to do away with unpopular General Von Klinkerhoffen.
9.30 **Victoria Wood with All the Trimmings** Festive special from 2000, with guest stars Julie Walters, Alan Rickman and Delia Smith.
10.25 **Storyville: Three Salons at the Seaside** Every-day life at three Blackpool hairdressing salons.
11.05 **Christopher Lee's Ghost Stories for Christmas**
12.35 AM **'Allo 'Allo!**
1.25 **TOTP: Christmas 2002**
2.25 **to 3.15** AM **Victoria Wood with All the Trimmings**

MORE4

136/137 831 | 147 | 18 | 124

8.55 AM **Food Unwrapped**
9.15 **A Place in the Sun**
10.05 **A New Life in the Sun**
11.05 **Find It, Fix It, Flog It**
1.05 PM **Car S.O.S**
2.05 **Four in a Bed**
4.50 **Narrow Escapes** Tim and Tracey launch their accessible waterways scheme at the Little Venice cavalcade.
5.50 **Car S.O.S** Fuzz Townshend and Tim Shaw restore a 1987 MG Metro 6R4 rally car. **6.55** Tim and Fuzz take on a 1980 Jaguar XJ-S V12.
7.55 **Britain's Scenic Railways at Christmas** A magical winter journey through some of the country's most festive railways, including the sparkling illuminations of Steam in Lights at the Severn Valley Railway.
9.00 **Father Ted Christmas Special** *A Christmassy Ted:* Ted and Dougal endure their worst Christmas ever when they get lost in a lingerie department. (S2)
10.15 **Father Ted** 3/6. Bishop Brennan orders Father Ted to campaign against a controversial film. **10.50** 5/6. Ted struggles with a crush he has on a visitor to Craggy Island. (S1)
11.20 **24 Hours in A&E**
12.25 AM **Father Ted Christmas Special** As 9.00pm.
1.40 **Father Ted** Double bill.
2.45 **to 3.50** AM **24 Hours in A&E**

+1 hour 236/237 | 347 | 125

E4

135/136 830 | 106 | 13 | 122

6.00 AM **Hollyoaks**
7.00 **Ramsay's Kitchen Nightmares USA**
8.00 **Brooklyn Nine-Nine**
9.00 **Young Sheldon**
10.00 **The Big Bang Theory**
11.00 **Modern Family**
12.00 NOON **The Big Bang Theory** 15-18/23. (S2)
2.00 PM **Brooklyn Nine-Nine**
3.00 **Modern Family**
4.00 **Young Sheldon**
5.00 **The Big Bang Theory** 12-15/23. Four episodes. (S3)
7.00 **Hollyoaks** Marie's mouth runs away with her.
7.30 **The Big Bang Theory** 11/24. The gang reflect on how Sheldon has changed their lives. (S7)
8.00 **Real Girlfriends in Paris** New edition 8/10. Victoria works around the clock to finish her collection, while Anya recruits Adja to help her prepare for the Maison Firestone event.
9.00 **Gogglebox** Opinions on *Strictly Come Dancing* and *Phillip Schofield: Cast Away.* **10.05** *Bridgerton, Romeo and Duet* and *Inside the Force: 24/7* are appraised.
11.15 **First Dates**
12.15 AM **Naked Attraction**
1.20 **Gogglebox**
3.10 **The Farmer Wants a Wife: Australia** New edition
4.30 **Modern Family**
4.55 **to 6.00** AM **Black-ish**

+1 hour 235/236 | 306 | 30 | 123

WEDNESDAY Entertainment

Wednesday

Sky Witness

107 807 110 341 356

6.00 AM **Highway Patrol**
7.00 **Highway Cops**
8.00 **Border Patrol**
10.00 **Bull** 16/16. (S5)
11.00 **FBI** 18/22. (S4)
12.00 NOON **FBI: Most Wanted** 20/22. The team search for a copycat killer. (S3)
1.00 PM **FBI: International** 18/21. The Fly Team look into an attack by gunmen in Vienna. **2.00** 19/21. The Fly Team hunt a sniper in Belgium. (S1)
3.00 **Caught Red Handed**
4.30 **Nothing to Declare**

9.00 Blue Bloods

7 PM

7.00 **Nothing to Declare** A deadly parcel turns up at the Mail Centre. **7.30** A container hides hundreds of illicit items.

8 PM

8.00 **Caught on Dashcam** Road disasters captured on video by drivers' dashboard cameras.

9 PM

9.00 **Blue Bloods** New episode *The Gray Areas:* 16/18. Danny and Baez investigate the death of a rising MMA fighter. (S14)

10 PM

10.00 **The Equalizer** *Hunting Grounds:* 7/10. McCall races to find a woman snatched by a killer. (S1)
11.00 **FBI** 19/22. (S4)
12.00 M'T **Christmas Crime UK**
1.00 AM **FBI: Most Wanted** (S2)
2.00 **Departure** 6/6. (S3)
3.00 **Brit Cops: Rapid Response**
4.00 **Send in the Dogs**
5.00 **to 6.00** AM **Stop, Search, Seize**

+1 hour 207 310

Sky Atlantic

108/109 808 342 357

6.00 AM **Fish Town** Double bill.
8.00 **The Sopranos** 11&12/13. (S2)
10.10 **Six Feet Under** 8&9/12. (S5)
12.15 PM **Game of Thrones** (S6)
1.20 **Boardwalk Empire** 5/12. Nucky ensures that Billie's show has star quality. **2.25** 6/12. Gillian begins a feud with Lucky Luciano. (S3)
3.30 **The Sopranos** 10/13. A witness poses a threat to Tony. **4.40** 11/13. Tony is advised to go straight by his lawyer. (S2)
5.45 **Six Feet Under** 10/12. Keith makes a discovery. (S5)

10.10 My Brilliant Friend

7 PM

6.50 **Six Feet Under** *Static:* 11/12. David continues to be plagued by nightmares. (S5)
7.55 **Game of Thrones** *Homeward Bound:* 2/10. Bran trains with the Three-Eyed Raven, while the Night's Watch stands behind Alliser Thorne. (S6)

8 PM

9 PM

9.00 **My Brilliant Friend** New episode *The Disappearance:* 9/10. Suspicions fall on Solaras when a child disappears from the neighbourhood **10.10** Series finale *Restitution:* 10/10. Elsa runs away from home. Subtitled. (S4)

10 PM

11.30 **Big Little Lies** 7/7. Jane learns the identity of the bully. (S1)
12.40 AM **Gangs of London** 4/8. Luan faces a desperate race against time. (S2)
1.45 **Game of Thrones** As 7.55pm.
2.55 **Fish Town** Double bill.
4.55 **to 6.00** AM **Urban Secrets**

+1 hour 208/209

Sky Max

113/114 813 111 346 361

6.00 AM **Stargate SG-1** (S4)
8.00 **Supergirl** 13/19. (S5)
9.00 **Stargate Atlantis** (S5)
12.00 NOON **Supergirl** 15/19. (S5)
1.00 PM **S.W.A.T.** 15&16/21. (S3)
3.00 **Magnum P.I.** 7/20. Thomas and Higgins investigate the robbery of an elderly man. (S5)
3.50 **MacGyver** 19/22. Angus and Desi help Syrian refugees. (S3)
4.40 **Stargate Atlantis** 14/20. Michael infiltrates Atlantis. (S5)
5.30 **The Heist Before Christmas** Comedy starring Timothy Spall and James Nesbitt.

10.00 The Unofficial Science of...

7 PM

7.00 **The Christmas Movie Countdown** Actor Simon Callow presents a countdown of the nation's favourite festive films.

8 PM

8.00 **Rob & Romesh vs Christmas** The comedians join the circus to train for a Christmas performance at Winter Wonderland.

9 PM

9.00 **Never Mind the Buzzcocks Christmas Special** New edition With Chris Ramsey, Jordan North and Ella Henderson.

10 PM

10.00 **The Unofficial Science of Die Hard** Chris Ramsey and Paul Chowdhry attempt to replicate stunts from the action film.
11.30 **A Very Brassic Christmas**
1.00 AM **Road Wars Christmas Special** High-speed footage.
2.00 NEW **Miracles** Magician Steven Frayne, formerly known as Dynamo, takes his magic back to the streets, building towards a death-defying finale.
3.30 **Christmas Crime UK**
4.00 **to 6.00** AM **MacGyver**

ITV2

118 816 115 6 113

6.00 AM **CITV**
9.00 **Totally Bonkers Guinness World Records**
10.00 **Secret Crush** Double bill.
12.00 NOON **Dress to Impress**
1.00 PM **Supermarket Sweep**
2.00 **Family Fortunes**
3.00 **In for a Christmas Penny**
3.45 **Merry Madagascar**
4.15 FILM **The Grinch** Animated festive family adventure. (2018, U, 85min) ★★★
6.00 **Celebrity Catchphrase: Christmas Special** Featuring Perri Kiely and Anne Hegerty.

9.00 An Evening with Dua Lipa

7 PM

7.00 **In for a Penny** Stephen Mulhern introduces games from three of the cities he visited in this series.
7.30 **The Masked Singer: I'm a Celebrity Special** Joel Dommett hosts as four former *I'm a Celebrity* contestants battle it out.

8 PM

9 PM

9.00 **An Evening with Dua Lipa** A concert from the Royal Albert Hall in which the singer duets with Elton John on *Cold Heart*.

10 PM

10.05 **Family Guy** 6/18. Peter throws Jesus a party. (S13) **10.30** 1/22. Part one of two. Brian becomes a sniffer dog. (S3)
11.00 **Family Guy** 2/22. (S3)
11.30 **American Dad!** (S7&16)
12.30 AM **Celebrity Karaoke Club**
1.35 **The Stand Up Sketch Show**
2.30 **Deep Fake Neighbour Wars**
3.25 **Totally Bonkers Guinness World Records** Triple bill.
4.45 **to 6.00** AM **Unwind with ITV**

+1 hour 218 315 29 114

ITV3

119 117 10 115

6.00 AM **Classic Emmerdale**
7.00 **Classic Coronation Street**
8.05 **George and Mildred**
9.10 **Wild at Heart** Double bill.
11.15 **The Royal** *Safe As Houses.*
12.25 PM **Heartbeat**
1.30 **Classic Emmerdale**
2.35 **Classic Coronation Street**
3.40 **Inspector Morse** *The Death of the Self:* The detective sets off to investigate a woman's bizarre death in Italy.
5.55 **Downton Abbey** 4/9. Sarah continues her one-woman war against the Crawleys. (S5)

3.40 Inspector Morse

7 PM

7.00 **Heartbeat** *Always a Copper:* Blaketon's attempts to crack down on crime are met with a violent response.

8 PM

8.00 **Midsomer Murders** *Bad Tidings:* A local woman is found murdered following a row with her husband at a residents' association Spanish-themed evening, so Barnaby and his new sergeant Dan Scott arrive to investigate.

9 PM

10 PM

10.00 **The Long Shadow** 5/7. George Oldfield is fired up by the arrival of a letter apparently from the killer. (S1)
11.00 **The Long Shadow** 6/7. West Yorkshire Police launch a public appeal as detectives begin to voice concerns. (S1)
12.00 M'T **A Touch of Frost**
1.50 AM **Wild at Heart** Double bill.
3.35 **Inspector Morse**
5.30 **to 6.00** AM **Unwind with ITV**

+1 hour 219 317 116

BBC Scotland

SCOT 115 108 9 106 106
REST OF UK 180 162 110

12.00 NOON **This Is BBC Scotland**
7.00 PM **This Farming Life** The Barclay boys and Rachel and Camy enter the Royal Highland Show.
8.00 **Snow Dogs** Wildlife film-maker Gordon Buchanan teams up with seven huskies to take on a treacherous dog-sledding trail in Canada's spectacular Yukon wilderness.
9.00 **The Nine**
10.00 **River City** New episode The O'Haras gather for the memorial unveiling.
10.30 NEW **Janey Godley: Still Got It** Stand-up performance recorded at Glasgow's Websters Theatre in 2002.
11.20 **Stevens & McCarthy** Doorbell cameras come in handy for an opinion.
11.45 PM **to 12.00** M'T **Short Stuff** Comedy featuring Scottish talent.

Sky Comedy

114/115 814 112 347 362

8.00 AM **The Righteous Gemstones** (S1)
10.50 **Sex and the City** (S2)
4.00 PM **Will & Grace** Ten episodes, including at: **6.30** 14/24. Will's boss invites him to dinner. **7.00** 15/24. Jack takes a heartbroken Will out. **7.30** 12/24. Karen accidentally offends her stepdaughter Olivia. (S7) **8.00** 12/27. Jack rashly ignores Grace's decorating advice. (S4) **8.30** 11/24. Christmas Eve brings a dilemma for Grace. (S5)
9.00 **The Tonight Show Starring Jimmy Fallon** New edition Chat show.
10.00 **Micky Flanagan: An' Another Fing Live** Stand-up show recorded at London's O2 Arena.
11.45 **Curb Your Enthusiasm**
1.25 AM **Entourage** (S4)
2.55 **Sex and the City** (S2)
4.25 **to 5.00** AM **Wellington Paranormal**

Sky Arts

130/131 826 123 36 143 365

6.00 AM **Christmas at the Castle** With Carly Paoli.
7.20 **The Nutcracker**
9.05 **Tales of the Unexpected**
10.45 **Alfred Hitchcock Hour**
11.45 **Artist of the Year: Masterclass** Double bill.
12.45 PM **A Christmas Carol**
2.00 **The Joy of Painting**
2.35 **Alfred Hitchcock Hour**
3.40 **Battle of the Bagpipes**
4.40 **Dickens in Italy**
5.40 **Sherlock Holmes**
7.00 **Master Crafters: The Next Generation**
8.00 **Best of Portrait Artist of the Year** Series finale Highlights.
9.00 NEW **Bagpipes: A Celebration**
10.00 **Wonderland: The Story of Christmas**
11.00 **Alec Guinness: A Class Act** Profile of the actor.
1.00 AM **From the Vaults**
2.00 **Welcome to the Eighties** New edition
3.15 **Foo Fighters: Live in Hyde Park**
5.00 **to 6.00** AM **Music Icons**

Sky Mix

151 135 11 141

7.00 AM **Border Security: Canada's Front Line**
8.00 **Nothing to Declare**
9.00 **Monkey Life**
10.00 **Sun, Sea and A&E**
11.00 **Highway Patrol**
12.00 NOON **Motorway Patrol**
1.00 PM **Border Patrol**
2.00 **Monkey Life**
3.00 **Nothing to Declare**
4.00 **Star Trek: The Next Generation** 14/26. (S5)
5.00 **Atlantis** 1/13. (S1)
6.00 **Star Trek: Deep Space Nine** 8/26. (S6)
7.00 **Star Trek: Voyager** (S2)
8.00 **Hawaii Five-0** 8/25. (S6)
9.00 **The Rookie** (S1)
11.00 **Killer in My Village** The case of Roy Tutill.
12.00 M'T **Snapped** The story of Sheila Labarre.
1.00 AM **Nothing to Declare**
2.00 **Brit Cops: Law & Disorder** Documentary.
3.00 **Highway Patrol**
4.00 **Border Patrol**
5.00 **to 6.00** AM **Highway Cops**

ITV Be

131/132 119 28 119

6.00 AM **Unwind**
6.05 **The Only Way Is Essex**
11.00 **Abbey Clancy: Celebrity Homes**
12.00 NOON **The Big Bake: Holiday** Cakes for elves.
1.00 PM **The Big Bake**
6.00 FILM **Our Christmas Wedding** Festive comedy sequel. (2023, PG, 90min) ★★
8.00 **Christmas Dinner Date**
9.00 **Botched: I Want My Life Back** Medical series.
10.00 **Love Island: Australia** New edition Sophie Monk presents the hit reality show.
11.20 **Real Housewives: Christmas Cruising**
12.20 AM **Botched**
1.10 **Ready to Mingle**
2.50 **Chloe Madeley: A Family Affair**
3.40 **John and Lisa's Food Trip Down Under**
4.35 **Jimmy's Taste of Florida**
5.25 **to 6.00** AM **Unwind**

+1 hour 319

GREAT! tv

157 170 50

8.00 AM **Diagnosis Murder**
10.00 **Murder, She Wrote: A Story to Die For**
12.00 NOON **Hart to Hart**
1.00 PM **Hart to Hart: Old Friends Never Die**
3.00 **Diagnosis Murder**
5.00 **Murder, She Wrote**
7.00 **M*A*S*H** 11-14/24. (S1)
9.00 **The Avengers** *The Morning After:* 18/33. Steed is knocked out by gas while pursuing a rogue agent. (S6)
10.00 **Randall and Hopkirk (Deceased)** *The Smile Behind the Veil:* 26/26. A smiling mourner arouses Marty suspicions at a funeral. (S1)
11.00 **Return of the Saint**
12.00 M'T **M*A*S*H** (S1)
2.00 AM **Randall and Hopkirk (Deceased)**
3.00 **Return of the Saint**
4.00 **Castle** 21/22. (S8)
4.50 **to 5.00** AM **GREAT! Movie News Extra**

+1 hour 257

★★★★★ Excellent ★★★★ Very Good ★★★ Good ★★ Average ★ Poor

ITV4

120 118 26 117

6.00 AM **The Best of the 90s**
6.15 **Minder**
7.20 **The Professionals**
8.20 **The Champions**
9.25 **Magnum, PI**
10.25 **Kojak**
11.25 **River Monsters**
11.55 **The Champions**
1.00 PM **Magnum, PI**
2.05 **Kojak**
3.10 **Minder**
4.20 **The Professionals**
5.25 **BattleBots**
6.25 **Ligue 1 Highlights**

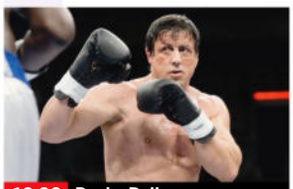

10.00 Rocky Balboa

7.00 **The Chase Celebrity Special** Sunetra Sarker, Matty Lee, David Arnold and Basil Brush take on one of the Chasers.

8.00 **Junk and Disorderly** Henry Cole and Sam Lovegrove scour the country to make money from autojumbles.

9.00 **The Motorbike Show** New edition Henry Cole rides through Cotswolds on his favourite roads and meets Maria Costello.

10.00 FILM **Rocky Balboa** Boxing drama sequel with Sylvester Stallone. Rocky is offered the chance to return to the ring. (2006, 12, 102min) ★★★
SEX ●●● VIOLENCE ●●● LANG ●●●

12.05 AM **Wrestling: AEW Collision**
2.05 **Dark Side of the Ring** New edition Jimmy Snuka.
2.55 **Casebook of Sherlock Holmes**
4.45 **Giant Lobster Hunters**
5.35 **to 6.00** AM **Unwind with ITV**

+1 hour 220 318 118

Sky Sci-Fi

139/140 836 122 348 363

6.00 AM **Most Haunted**
8.00 **Teleshopping**
11.00 **Star Trek: The Next Generation** 11/22. (S2)
12.00 NOON **Star Trek: Voyager**
1.00 PM **Star Trek: Deep Space Nine** 4/26. (S5)
2.00 **Stargate SG-1** 18&19/22. (S6)
4.00 **Star Trek: Voyager** 3/16. (S1)
5.00 **Star Trek: The Next Generation** 11/22. The ship's computers are paralysed. (S2)
6.00 **Star Trek: Deep Space Nine** 4/26. Jake finds himself out of his depth. (S5)

11.00 Attack on Titan

7.00 **Stargate SG-1** *Memento:* 20/22. The team search for a Stargate in a bid to get back home after getting stranded in space.

8.00 **Stargate SG-1** *Prophecy:* 21/22. Sam's future is ominously predicted when Jonas's clairvoyant abilities are unearthed. (S6)

9.00 FILM **The 12 Disasters of Christmas** Festive disaster movie starring Ed Quinn. A small town is hit by a string of catastrophes in line with a Mayan prophecy predicting the end of the world as the new year approaches. (2012, 12, 90min) ★★
SEX ●●● VIOLENCE ●●● LANG ●●●

11.00 FILM **Attack on Titan** Sci-fi adventure with Michael Paré. A group of space travellers get caught up in an intergalactic war when their mission goes wrong. (2022, PG, 91min) ★★
1.00 AM **Wynonna Earp** 5/12. (S3)
2.00 **Room 104** 9&10/12. (S1)
3.10 **Pandora** 5/10. (S2)
4.05 **to 6.00** AM **Most Haunted**

U&Alibi

109/110 809 114 343 358

7.10 AM **Murdoch Mysteries** (S3)
9.00 **Father Brown**
10.00 **Hudson & Rex** (S1)
12.00 NOON **The Mentalist** (S3)
1.00 PM **Death in Paradise** (S11)
2.00 **Murdoch Mysteries** (S3)
4.00 **Hudson & Rex** 15/16. A figure skating coach is murdered. **5.00** 16/16. Charlie and Rex team up with a Border Security officer to uncover a high-stakes smuggling operation. (S1)
6.00 **Father Brown** *The Tanganyika Green:* A Colonial Postal Service officer is murdered.

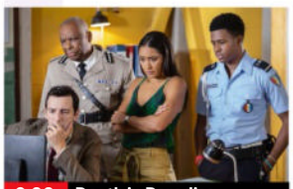

9.00 Death in Paradise

7.00 **The Mentalist** *Cackle-Bladder Blood:* 2/24. Jane's estranged brother-in-law becomes involved in a murder investigation. (S3)

8.00 **White Collar** *Hard Sell:* 8/14. Neal has to infiltrate a company of corrupt Wall Street brokers in a bid to stay out of jail. (S1)

9.00 **Death in Paradise** *Last Call to Honore:* 1/9. A seemingly simple kidnapping case ends in murder. (S11)

10.00 **Father Brown** *The Fire in the Sky:* Kembleford comes under threat of an alien invasion.

11.00 **The Mentalist** 23/23. Kristina Frye makes a televised appeal to Red John, bringing back dark memories for Jane. (S2)
12.00 M'T **White Collar** As 8.00pm.
1.00 AM **Death in Paradise**
2.00 **to 4.00** AM **Murdoch Mysteries**

+1 hour 209/210 314

U&Gold

110/111 810 124 344 359

7.00 AM **Dad's Army: The Animations**
7.35 **Are You Being Served?**
8.05 **The Two Ronnies**
9.35 **Last of the Summer Wine**
10.55 **Are You Being Served?**
11.35 **Keeping up Appearances**
1.20 PM **Only Fools and Horses**
3.45 **Last of the Summer Wine**
5.05 **Dad's Army** Mainwaring's men take on a rival platoon.
6.25 **The Good Life** Festive special of the sitcom from 1977. Margo and Jerry spend Christmas with Tom and Barbara.

9.00 Mrs Brown's Boys

7.00 **Only Fools and Horses** The council reject Del's application for a home improvement grant, but his spirits are raised by news of a fancy-dress party.
8.20 **Dad's Army** Mainwaring organises a Christmas treat for the senior citizens of Walmington-on-Sea.

9.00 **Mrs Brown's Boys** Cathy is feeling broody, which gives Buster Brady an idea.
9.40 **The Royle Family** Festive episode from 2008. Denise decides to cook the Christmas dinner after being inspired by Nigella Lawson, and invites Dave's parents, much to Jim's dismay.

11.00 **Absolutely Fabulous Xmas 2004: White Box**
12.00 M'T **Miranda**
12.40 AM **Mrs Brown's Boys**
1.20 **Dad's Army** As 8.20pm.
2.00 **The Royle Family**
3.15 **to 4.00** AM **Miranda**

+1 hour 210/211 324

U&Dave

111/112 811 127 19 157

7.10 AM **Best of Red Bull Soapbox**
8.00 **Border Force: America's Gatekeepers** Double bill.
10.00 **Railroad Australia**
12.00 NOON **American Pickers**
1.00 PM **Our Guy in China**
2.00 **Our Guy in Latvia**
3.00 **Top Gear** Double bill.
5.00 **Hairy Bikers' Best of British** Si and Dave celebrate British dairy products.
6.00 **Rick Stein's Cornish Christmas** Part one of two. The chef joins in the ancient tradition of wassailing.

11.00 8 Out of 10 Cats

7.00 **Would I Lie to You?** With Tom Allen, Geoff Norcott, Esme Young and Vicki Pepperdine.
7.40 **Richard Osman's House of Games** With Gemma Cairney and Gabby Logan. **8.20** With David Baddiel, Charlotte Hawkins, Sophie Duker and Alex Brooker.

9.00 **QI XL** Nabil Abdulrashid, Bill Bailey and Victoria Coren Mitchell join regular panellist Alan Davies and host Sandi Toksvig.

10.00 **Have I Got a Bit More News for You** Jack Dee hosts the satirical quiz, with panellists Hannah Fry and Nabil Abdulrashid.
11.00 **8 Out of 10 Cats** With Rob Beckett, Katherine Ryan, Tom Allen and Richard Osman.
12.00 M'T **Mock the Week**
12.40 AM **Would I Lie to You?**
1.20 **QI** With David Mitchell.
2.00 **QI XL** As 9.00pm.
2.50 **to 4.00** AM **Schitt's Creek**

+1 hour 211/212 327 74

Wednesday

7 PM 8 PM 9 PM 10 PM

4seven

137/138 143 49 127

9.00 AM **Ramsay's 24 Hours to Hell and Back**
10.00 **Couples Come Dine with Me** In Yorkshire.
11.00 **Christmas Shortcuts**
12.00 NOON **Chateau DIY at Christmas**
1.00 PM **Four in a Bed**
1.30 **Kirstie's Handmade Christmas** Snowflakes.
2.30 **Come Dine with Me**
5.00 **A Place in the Sun**
6.45 **The Great Christmas Bake Off 2021**
8.00 **The Great Celebrity Bake Off for Stand Up to Cancer**
9.00 **24 Hours in Police Custody** Documentary.
10.00 **8 Out of 10 Cats Does Countdown**
11.05 **Gogglebox: 10 Year Anniversary Special**
12.35 AM **Celebrity I Literally Just Told You**
1.40 **Dog House at Christmas**
2.45 **John Lewis at Christmas**
3.45 **to 4.45** AM **Christmas at Liberty**

5USA

141/169 120/162 21 129

9.00 AM **NCIS** (S2&4)
12.00 NOON **Law & Order**
6.00 PM **NCIS** *Friends & Lovers:* 15/24. A sailor's body is discovered in a disused restaurant. **7.00** *Dead Man Walking:* 16/24. A nuclear power plant inspector suffers radiation poisoning. **8.00** *Skeletons:* 17/24. An explosion at a mausoleum leads to multiple murders. (S4)
9.00 **Criminal Minds** *Hero Worship:* 14/23. The agents race to find a bomber. (S10)
10.00 **Law & Order: Special Victims Unit** *In the Year We All Fell Down:* 12/16. Benson walks into a hostage situation. (S22)
11.00 **Law & Order: Special Victims Unit** (S22)
12.55 AM **Criminal Minds**
1.50 **Law & Order** (S20&17)
3.35 **to 4.00** AM **Criminals: Caught on Camera**

+1 hr 241/269 320/362 130

5STAR

128/129 126 32 131

8.00 AM **Entertainment News**
8.10 **Bargain-Loving Brits in the Sun** Double bill.
10.05 **GPs: Behind Closed Doors** Medical series.
11.05 **Traffic Cops** Triple bill.
2.05 PM **Police Interceptors**
5.05 FILM PREMIERE **The Case of the Christmas Diamond** Mystery comedy with Kelly Daly. (2022, PG, 90min) ★★
7.00 **GPs: Behind Closed Doors** The doctors must deal with the subject of bereavement.
8.00 **Casualty 24/7: Every Second Counts**
9.00 **999: Emergency Call Out** Documentary.
10.00 **A&E After Dark**
11.00 **Ambulance: Code Red**
12.00 M'T **Cause of Death**
1.05 AM **Accused: Guilty or Innocent?** Triple bill.
3.30 **Car Pound Cops**
3.55 **to 4.00** AM **Entertainment News**

+1 hour 228/229 326 140

5Action

150 130 33 132

9.00 AM **Entertainment News**
9.15 **Winter Road Rescue**
10.15 **Traffic Cops**
11.15 **Police Interceptors**
12.15 PM FILM **Flame of the Barbary Coast** Western. (1945, b/w, U, 91min) ★★
2.10 FILM **Bullet for a Badman** Western. (1964, PG, 80min) ★★
4.00 **Winter Road Rescue**
5.00 **Traffic Cops**
6.00 **Police Interceptors** The officers chase two separate runaways. **7.00** Officers go in pursuit of a drunk driver. **8.00** Dan and Tom chase a driver who is four times over the limit.
9.00 **Inside the Force**
10.05 FILM **Driven to Kill** Crime action thriller. (2009, 18, 94min) ★★
12.10 AM **World's Most Dangerous Prisoners**
1.00 **Deadliest Weather: Caught on Camera**
2.10 **to 4.00** AM **Trucking Hell**

U&W

132/133 827 125 25 156

6.10 AM **IInside the Ambulance: Coast and Country** Documentary.
7.00 **Property Brothers...**
8.00 **Celebrity Tipping Point**
11.00 **DIY SOS: The Big Build Ireland** From Limerick.
12.00 NOON **DIY SOS: The Big Build** From Devon.
1.00 PM **Celebrity Tipping Point** Double bill.
3.00 **Property Brothers: Forever Homes**
4.00 FILM **Finding Mrs Claus** Comedy. (2012, PG) ★★
5.55 **DIY SOS: The Big Build Ireland** From Limerick.
7.00 **MasterChef Junior USA**
8.00 **Inside the Ambulance**
9.00 **Missing Persons Investigation**
10.00 **Nurses on the Ward**
11.00 **The Suspect** New edition **12.00** M'T Series finale
1.00 AM **MasterChef Canada: Back to Win**
1.50 **to 3.00** AM **Wife Swap USA**

+1 hour 232/233 325

U&Drama

143 116 20 158

7.20 AM **London's Burning**
8.15 **Doctors**
9.30 **Classic Holby City**
10.50 **Classic Casualty**
11.55 **The Bill**
12.55 PM **Classic EastEnders**
2.15 **London's Burning**
3.20 **Bergerac**
4.30 **Hetty Wainthropp Investigates**
5.30 **The Upper Hand**
6.00 **'Allo 'Allo!**
6.40 **Last of the Summer Wine** Double bill.
8.00 **Kingdom** 1/6. (S2)
9.00 **The Alienist** New episode *These Bloody Thoughts:* 4/10. Captain Connor and Byrnes keep an eye on a potential witness. (S1)
10.00 **New Tricks**
11.20 **Cardinal: Blackfly Season** *Toof:* 4/6. (S2)
12.20 AM **Bergerac**
1.35 **Kingdom** 1/6. (S2)
2.40 **to 4.00** AM **Classic Holby City**

+1 hour 243 316 60

WEDNESDAY Entertainment

Really
142 128 17 145

6.00 AM **Fantasy Homes by the Sea** From Morocco.
7.00 **Teleshopping**
8.00 **Salvage Hunters**
10.00 **A Place in the Sun**
12.00 NOON **Money for Nothing** Double bill.
2.00 PM **The Repair Shop**
3.00 **Antiques Road Trip**
5.00 **Celebrity Yorkshire Auction House**
7.00 **Antiques Road Trip**
9.00 **1000-lb Sisters** New editions Tammy is pushed to her limits. **10.00** The family deal with the aftermath of Amy's meltdown.
11.00 **1000-lb Best Friends** New edition The removal group celebrate their progress at a luncheon.
12.00 M'T **Celebrity Help! My House Is Haunted**
1.00 AM **Unexplained: Caught on Camera**
2.00 **Teleshopping**
4.00 **to 6.00** AM **Salvage Hunters**

Challenge
145 139 48 142

7.00 AM **The Chase**
10.00 **The Crystal Maze**
11.00 **Catchphrase**
12.00 NOON **The Chase**
1.00 PM **Family Fortunes**
3.00 **Catchphrase**
4.00 **Blockbusters**
5.00 **The Crystal Maze** Game show hosted by Richard O'Brien.
6.00 **Bullseye** Double bill of the darts-based quiz.
7.00 **Cash Trapped** Quiz hosted by Bradley Walsh.
8.00 **The Chase** Double bill of the quiz show.
10.00 **Who Wants to Be a Millionaire? Celebrity Special** Celebrities compete in the quiz to win cash for charity.
11.00 **Bullseye** Double bill.
12.00 M'T **Classic Who Wants to Be a Millionaire?**
1.00 AM **The Crystal Maze**
2.00 **The Chase** Double bill.
4.00 **Classic Who Wants to Be a Millionaire?** Quiz.
5.00 **to 6.00** AM **Bullseye**

GREAT! action
323 426 42

8.00 AM **Police Ten 7**
9.00 **FILM Stormageddon** Fantasy. (2015, PG) ★★
10.50 **War Machines**
12.00 NOON **Wanted: Dead or Alive** Double bill.
1.00 PM **FILM Battle of Rogue River** Western. (1954, PG, 90min) ★★
2.30 **FILM The Walking Hills** Western. (1949, PG) ★★
4.20 **FILM Four Fast Guns** Western. (1960, U) ★★
6.05 **Wanted: Dead or Alive**
7.05 **FILM San Andreas Mega Quake** Thriller. (2019, 12, 87min) ★★
9.00 **FILM Night Hunter** Thriller with Henry Cavill. (2018, 15, 88min) ★★
11.10 **FILM The Expatriate** Crime action thriller. (2012, 15, 100min) ★★
1.25 AM **FILM Philadelphia Experiment** Mystery. (2012, 15, 89min) ★★
3.20 **to 5.00** AM **Wild West Chronicles**
+1hour 324

GREAT! movies
321 425 34

9.00 AM **FILM Gone Daughter Gone** (2020, PG) ★★
11.00 **FILM My Baby Gone** Thriller. (2017, PG) ★★
1.00 PM **FILM The Landlord** Thriller. (2017, PG) ★★
3.00 **FILM Aurora Teagarden Mysteries: Honeymoon, Honeymurder** (2021)
4.55 **FILM Aurora Teagarden Mysteries: Haunted by Murder** (2022, PG) ★★
7.00 **FILM Murder by Text: Garage Sale Mystery** Drama. (2017, PG) ★★
9.00 **FILM 16 Blocks** Thriller. (2006, 12) ★★★★
11.15 **FILM The Frozen Ground** Crime thriller. (2013, 15, 105min) ★★★
1.30 AM **FILM Her Son's Deadly Secret** Thriller. (2018, PG, 87min) ★★
3.30 **Air Rescue**
4.00 **to 6.00** AM **FILM Martha's Vineyard Mysteries: A Beautiful Place to Die** (2020) ★★
+1hour 322

GREAT! christmas
319 424 52

8.10 AM **FILM Runaway Christmas Bride** Drama. (2017, PG, 90min) ★★
10.05 **FILM Hearts of Christmas** Drama. (2016, PG, 86min) ★★
12.00 NOON **FILM My Christmas Love** Comedy. (2016, PG, 85min) ★★
1.55 PM **FILM A Bride for Christmas** Drama. (2012, PG, 90min) ★★
3.50 **FILM A Rose for Christmas** Drama. (2017, U, 84min) ★★
5.45 **FILM Deck the Heart** Drama. (2023, PG) ★★
7.45 **FILM Charming Christmas** Drama. (2015, PG, 85min) ★★
9.40 **FILM Kristin's Christmas Past** (2013, PG) ★★
11.35 **FILM A Family for Christmas** (2015) ★★
1.40 AM **Highway to Heaven**
2.50 **to 5.00** AM **FILM The Last Christmas Home** Drama. (2018, PG) ★★
+1hour 320 63

Rewind TV
182 95

6.00 AM **Highlights**
9.00 **Department S** 6/8. (S1)
10.00 **Bewitched** 13/36. (S1)
10.30 **Watching** 6/8. (S1)
11.00 **Worzel Gummidge...**
11.30 **The Beverly Hillbillies**
12.00 NOON **The Prisoner**
1.00 PM **Shine on Harvey Moon** 4/9. (S3)
2.00 **Hancock** 5&6/13. (S1)
3.00 **Monkey** 5/26. (S1)
4.00 **Whicker's World**
5.00 **Worzel Gummidge Down Under**
5.30 **Watching** 6/8. (S1)
6.00 **Bewitched** 13/36. (S1)
6.30 **Married... With Children**
7.00 **Fantasy Island** (S1)
8.00 **Department S** 6/8. (S1)
9.00 **The Charmer** 6/6. (S1)
10.00 **Married... With Children**
10.30 **Drop the Dead Donkey**
11.00 **Whose Line Is It Anyway?** Comedy.
11.30 **Monkey** 5/26. (S1)
12.30 AM **Whicker's World**
1.30 **The Prisoner** 13/17. (S1)
2.30 **to 5.30** AM **Highlights**

DMAX
159 169 39 147

6.00 AM **Alaska: Last Frontier** Double bill.
8.00 **Outback Opal Hunters**
9.00 **Deadliest Catch**
11.00 **Alaska: Homestead Rescue** Double bill.
1.00 PM **Gold Divers**
3.00 **Kindig Customs**
5.00 **Outback Opal Hunters**
7.00 **Deadliest Catch** Wild Bill tries a risky new bait and fishing strategy. **8.00** Sig heads off the grid on a daring midnight mission, hoping to shake his rivals.
9.00 **Building Off the Grid** Inexperienced builders attempt ambitious off-the-grid builds. **10.00** A young family plan to build their forever home in Alabama.
11.00 **Aussie Gold Hunters**
12.00 M'T **Naked and Afraid**
2.00 AM **Teleshopping**
5.00 **to 6.00** AM **Building Alaska**
+1hour 259 369 153

Food Network
140/141 190 43 148

6.00 AM **Giada at Home**
7.00 **Jamie's Easy...**
8.00 **The Kitchen**
9.00 **Holiday Baking Championship**
10.00 **The Hairy Bikers**
11.00 **Girl Meets Farm**
12.00 NOON **Festive Flavours**
1.00 PM **Nigella Bites**
2.00 **Jamie's Easy...**
3.00 **Holiday Baking...**
4.00 **Giada at Home**
5.00 **Girl Meets Farm**
6.00 **Festive Flavours**
7.00 **Jamie's Easy Christmas Countdown**
8.00 **The Hairy Bikers**
9.00 **Marcus Wareing at Christmas** Double bill.
10.00 **Gordon's Ultimate Seasonal Specials**
11.00 **Christmas Cookie Challenge**
12.00 M'T **Grocery Games**
1.00 AM **Holiday Baking...**
2.00 **to 3.00** AM **Holiday Wars**
+1hour 240/241 154

Legend
148 149 41 137

8.00 AM **Walker, Texas Ranger** 10/28. (S1)
9.00 **The A-Team** 22/23. (S4)
10.00 **T.J. Hooker** 3/5. (S1)
11.00 **FILM Wyvern** Fantasy. (2009, 15, 84min) ★★
1.00 PM **FILM Sahara** World War Two drama. (1943, b/w, PG, 97min) ★★★
2.55 **FILM The Shepherd of the Hills** Western drama. (1941, PG, 98min) ★★
5.00 **Star Trek** 4/24. (S3)
6.00 **T.J. Hooker** 4/5. (S1)
7.00 **The A-Team** 23/23. (S4)
8.00 **Walker, Texas Ranger**
9.00 **FILM The Hard Way** Action comedy. (1991, 15, 111min) ★★★
11.10 **FILM Half Past Dead** Action thriller. (2002, 15, 98min) ★★★
1.05 AM **FILM Escape Plan 3** Action thriller sequel. (2019, 15, 97min) ★
3.00 **to 4.50** AM **FILM The Curse of the Werewolf** Horror with Oliver Reed. (1961, 12, 92min) ★★★

Legend Xtra
317 171 69 138

6.00 AM **FILM The Lost Future** As 5.00pm.
8.00 **FILM Shark Season** Disaster thriller. (2020, PG, 87min) ★★
10.00 **Andromeda** 2/22. (S5)
11.00 **FILM Coast of Skeletons** Action adventure sequel. (1964, U, 90min) ★★
1.00 PM **FILM Sherlock Holmes** Murder mystery. (2010, 12, 89min) ★★
3.00 **Andromeda** 2/22. (S5)
4.00 **Knight Rider** (S4)
5.00 **FILM The Lost Future** Sci-fi adventure. (2010, 15, 90min) ★★
7.00 **Andromeda** 3/22. (S5)
8.00 **Knight Rider** 11/22. (S4)
9.00 **FILM Renegades** Action adventure. (2017, 15, 106min) ★★
11.10 **FILM Horror Hospital** Horror thriller. (1973, 18, 91min) ★
1.00 **to 3.00** AM **FILM Howl** Horror thriller. (2015, 18, 89min) ★★
+1hour 318 371 139

Blaze
164 174 64 161

6.00 AM **Dickinson's Real...**
6.40 **Pawn Stars**
7.30 **Auction Hunters**
7.55 **Storage Wars**
8.55 **Hardcore Pawn**
10.15 **UFOs Declassified**
11.10 **The Proof Is Out There**
12.10 PM **National Park Mysteries** Double bill.
1.05 **Breaking Mysterious**
2.05 **Pawn Stars**
3.05 **Storage Wars**
4.00 **Ancient Aliens: The Ultimate Evidence**
6.00 **UFOs Declassified**
7.00 **Storage Wars**
8.00 **Dickinson's Real Deal**
9.00 **Strange Evidence** New edition
10.00 **Best of MonsterQuest**
11.00 **My Paranormal Nightmare** A curse.
12.00 M'T **Haunted Hospitals**
1.00 AM **UFOs Declassified**
2.00 **The Proof Is Out There**
3.00 **Hardcore Pawn**
3.25 **Auction Kings**
4.10 **to 6.00** AM **Ancient Aliens: The Ultimate...**

5SELECT
153 138 46 133

9.00 AM **Cruising with Jane McDonald**
10.30 **Jane McDonald's Christmas Cruising**
12.00 NOON **The Madame Blanc Mysteries** (S2)
7.00 PM **The Madame Blanc Mysteries Christmas Special** A murder mystery night at a hotel with a spooky history takes a lethal turn when a dead body turns up.
8.00 **The Two Ronnies: The Lost Sketches** Material from the duo's Australian TV series.
9.30 **Comedy Classics: Porridge** A look back at the prison-based sitcom.
11.00 **The Greatest TV of the '70s** Featuring *The Two Ronnies, The Good Life, Fawlty Towers* and *Some Mothers Do 'Ave 'Em.*
1.00 AM **Autopsy**
3.00 **No Place Like Home**
3.50 **to 4.00** AM **Entertainment News**

HGTV
158 191 44 149

7.00 AM **Building Alaska**
8.00 **Escape to the Country**
9.00 **A Place in the Sun**
10.00 **Escape to the Country**
11.00 **My Lottery Dream Home** Six editions.
2.00 PM **A Place in the Sun: Home or Away**
3.00 **Escape to the Country**
5.00 **A Place in the Sun**
8.00 **Escape to the Country** Searching for a property in Worcestershire with a budget of £600,000.
9.00 **Home Town** A couple turn their property into a Christmas tree farm.
10.00 **White House Christmas 2021** Genevieve Gorder takes a magical tour of the White House.
11.00 **Home Town**
12.00 M'T **Good Bones**
1.00 AM **Building Alaska**
2.00 **Flip or Flop Vegas**
3.00 **to 4.00** AM **My Lottery Dream Home**
+1hour 258/262 391

TLC
133/134 828 165

7.00 AM **Extreme Cheapskates**
8.00 **Flip or Flop**
9.00 **Curvy Brides Boutique**
10.00 **Say Yes to the Dress**
11.00 **My 600lb Life**
12.00 NOON **Dr Pimple...**
1.00 PM **I Love a Mama's Boy**
2.00 **Return to Amish**
3.00 **Outdaughtered: Busby Quints** Double bill.
5.00 **My 600lb Life**
6.00 **Dr Pimple Popper**
7.00 **Sister Wives**
9.00 **I Love a Mama's Boy** New edition
10.00 **Serving the Hamptons** New edition
11.00 **sMothered**
12.00 M'T **Tumour Bigger Than My Head: Body Bizarre**
1.00 AM **Strange Love**
2.00 **Serving the Hamptons**
3.00 **sMothered**
4.00 **Sister Wives**
5.00 **to 6.00** AM **Extreme Cheapskates**
+1hour 233/234 365

Comedy Central
112/113 812 132 345 360

8.00 AM **Most Ridiculous**
9.00 **Blockbusters Christmas Special**
10.00 **Impractical Jokers: Dinner Party**
11.00 **Whose Line Is It Anyway? USA**
12.00 NOON **Friends** (S3,4&5)
9.00 PM **8 Out of 10 Cats** With Kimberley Walsh, Russell Kane and Josh Widdicombe.
9.30 **8 Out of 10 Cats: Best Bits** Series highlights.
10.00 **Whose Line Is It Anyway? USA**
11.00 **Al Murray: The Only Way Is Epic** Stand-up.
12.20 AM **Most Ridiculous**
1.20 **Whose Line Is It Anyway? USA**
2.20 **South Park** 1/14. (S5)
2.50 **Lee Evans: Live in Scotland** Stand-up.
4.00 **The Pep Talk**
4.05 **Beavis and Butt-Head**
4.15 **to 5.00** AM **Friends**
+1hour 212/213 332

Comedy Cen. Extra
127/128 154

6.00 AM **Caught on Camera: Funniest Moments**
7.00 **Teleshopping**
9.00 **Becker** 5&6/24. (S4)
10.00 **Friends** 15-18/24. (S4)
12.00 NOON **Most Ridiculous**
1.00 PM **Blockbusters Christmas Special**
2.00 **Criminally Funny**
3.35 **Impractical Jokers: Dinner Party**
4.05 **Daria** 1&2/14. (S5)
5.00 **Becker** 5&6/24. (S4)
6.00 **Home Improvement**
7.00 **Last Man Standing** (S6)
8.00 **Whose Line Is It Anyway? USA**
9.00 **South Park** (S9,11&12)
2.05 AM **Beavis and Butt-Head** 13/41. (S7)
2.10 **The Roast of David Hasselhoff**
3.25 **Al Murray: The Only Way Is Epic** Stand-up.
4.30 **Jimmy Carr: Making People Laugh**
5.15 **to 6.00** AM **Blockbusters Christmas Special**

Sky Replay
152 156

7.00 AM **Sixth Sense with Colin Fry** Double bill.
8.00 **Celebrity Four Weddings**
9.00 **Four Weddings**
10.00 **Highway Cops**
11.00 **Most Haunted**
12.00 NOON **911 Crisis Centre**
1.00 PM **Stop, Search, Seize**
3.00 **Send in the Dogs**
5.00 **Pandora** 8/10. (S2)
6.00 **Merlin** 8&9/13. (S5)
8.00 **Hold the Front Page** Nish Kumar and Josh Widdicombe work for Devon's the *Moorlander*.
9.00 **Reginald the Vampire**
11.00 **The Heist: Million Pound Bank Job**
1.00 AM **The Russell Howard Hour** Topical entertainment show.
2.00 **A League of Their Own: US Road Trip 2.0**
3.00 **Duck Quacks Don't Echo** Lee Mack hosts.
4.00 **Four Weddings**
5.00 **to 6.00** AM **Sixth Sense with Colin Fry**

MTV
126/127 824 134

6.00 AM **Daria** 9/13. (S2)
6.25 **Teen Mom 2**
7.15 **Teen Mom: Young & Pregnant** Double bill.
9.00 **Dallas Cowboys Cheerleaders**
11.00 **Catfish: The TV Show**
7.00 PM **Teen Mom UK: Mums Move In**
8.00 **Teen Mom UK**
9.00 **Catfish: The TV Show**
10.00 **Caught in the Act: Unfaithful** New edition Eric's instincts lead him to seek Tami Roman's help.
11.00 **The Challenge: Battle of the Eras** New edition The Challengers must survive a death-defying plunge and a brutal swim.
12.30 AM **Ridiculousness** New edition Rob Dyrdek, Steelo Brim and Rocsi Diaz take a reckless swing at 'Indoor Golf'.
1.00 **Ink Master: Revenge**
2.25 **Ink Master**
3.10 **to 4.00** AM **Geordie OGs**

★★★★★ Excellent ★★★★ Very Good ★★★ Good ★★ Average ★ Poor

Discovery

125/126 823 177 320 325

6.00 AM **Alaska: Homestead Rescue** Documentary.
8.00 **Building Off the Grid**
9.00 **Bitchin' Rides**
11.00 **Wheeler Dealers: Dream Car**
12.00 NOON **Wheeler Dealers**
1.00 PM **Treehouse Masters**
3.00 **Gold Rush: Mine Rescue with Freddy & Juan**
4.00 **Aliens in Alaska**
5.00 **Border Control Poland**
6.00 **How It's Made** The development of snow ploughs. **6.30** The development of rally cars and pork pies.

9.00 Jade Fever

7.00 Outback Truckers As the COVID-19 lockdown continues, the truckers experience police checkpoints.

8.00 Wheeler Dealers Mike and Elvis wrestle an iconic Japanese rally car – a Mitsubishi Lancer Evo7 in need of an engine rebuild.

9.00 Jade Fever 'Scrappy' Larry tries his hardest to sell items to the crew. **9.30** Claudia takes advantage of an accident.

10.00 Gold Rush: White Water Dustin and his crew battle broken comms and deadly rock falls in their hunt for big nuggets.

11.00 **Gold Divers** In Nome's new Industrial Revolution, the miners elevate their operations.
12.00 M'T **Expedition X** The team head to Savannah, Georgia.
1.00 AM **Jade Fever** Double bill.
2.00 **Gold Rush: White Water**
3.00 **to 5.00** AM **Alaska: Homestead Rescue**

+1 hour 225/226 377

Animal Planet

162/175 178

8.00 AM **Tanked** With Keyshia Cole.
9.00 **Pit Bulls & Parolees**
10.00 **My Cat from Hell**
11.00 **Animal Cops Philadelphia**
12.00 NOON **Tanked**
1.00 PM **Pit Bulls & Parolees**
2.00 **Celebrity Animal Encounters**
3.00 **Crikey! It's the Irwins**
4.00 **My Cat from Hell**
5.00 **Lone Star Law** Wardens respond to a call about an illegal deer hunting case.
6.00 **Tanked** A California restaurant is looking for a tank for their new location in Santa Monica.

5.00 Lone Star Law

7.00 Pit Bulls & Parolees Tia rescues a neglected puppy, and two owners want a companion for their four-year-old dog.

8.00 Sharkwrecked: Crash Landing A unique exploration of the world's most remote and shark-infested waters.

9.00 Sharktacular 2016 Eli Roth hosts the show with Shark Week sneak peeks, viral videos and the greatest sharks.

10.00 Edge of Alaska A tragedy leaves one McCarthy resident fighting for their life, while Neil defies nature and locals.

11.00 **The Zoo** A feisty camel develops a tooth issue. **12.00** M'T Giraffes Jigsaw and Zizi are paired for breeding.
1.00 AM **Edge of Alaska**
2.00 **My Cat from Hell** A cat who will not tolerate strangers.
3.00 **Lone Star Law**
4.00 **to 5.00** AM **Tanked**

+1 hour 262/275 378

Nat Geographic

129/130 825 183

8.00 AM **Food Factory**
9.00 **Air Crash Investigation**
10.00 **Nazi Megastructures**
11.00 **Drain the Oceans**
12.00 NOON **Car S.O.S**
1.00 PM **Plane Crash Recreated**
2.00 **Air Crash Investigation**
3.00 **Apocalypse: The Fall of Hitler**
5.00 **Car S.O.S** Tim and Fuzz fix up their first rally car.
6.00 **Lost Treasures of Egypt** Archaeologists hunt for clues to explain how warrior pharaoh Ramses the Great earned his legendary status.

8.00 Blink

7.00 Air Crash Investigation A captain tries to stop his plane from crashing into the South China Sea after an engine failure.

8.00 NEW Blink After three of their children are diagnosed with an incurable eye condition, one family embark on an epic journey to show them the beauty of the world before they lose their sight.

10.00 Car S.O.S Tim Shaw and Fuzz Townshend head to Lincolnshire to work on a 1929 Rolls-Royce Doctors Coupe.

11.00 **Air Crash Investigation**
12.00 M'T **To Catch a Smuggler**
1.00 AM **Airport Security: Peru**
2.00 **Made in a Day** The world's first mass-produced satellites.
2.30 **Money Meltdown**
3.20 **Food Factory USA**
4.10 **to 5.00** AM **Secrets of the Zoo: Keeper Tales**

+1 hour 229/230 383

Sky History

123/124 821 131 353 368

6.00 AM **American Pickers**
7.00 **Storage Wars** Double bill.
8.00 **Forged in Fire**
9.00 **History's Greatest Mysteries**
10.00 **Storage Wars** Four editions.
12.00 NOON **History's Greatest Myths** Double bill.
2.00 PM **World's Greatest Treasure Mysteries**
4.00 **Pawn Stars** Rick takes a look at a ukulele dating back to 1919. **5.00** Chum takes a whack at a Punch-a-Bag game once played by Jack Dempsey.
6.00 **American Pickers**

9.00 Dictators' Hideouts

7.00 Forged in Fire Four smiths are given a small sliver of high carbon steel and a whole lot of mild steel to forge a knife.

8.00 Storage Wars Ivy gets distracted by a decoy. **8.30** Brandi shows her literary prowess volume by volume.

9.00 Dictators' Hideouts New edition The story of Albanian communist revolutionary and politician Enver Hoxha.

10.00 Dictators' Hideouts New edition A look into how Stalin's hideouts maintained a shroud of secrecy for decades.

11.00 **Kings of Pain** America's biggest and most deadly scorpions.
12.00 M'T **Storage Wars**
2.00 AM **Mountain Men** Marty installs floats on his bush plane and flies to a remote lake to hunt moose.
3.00 **Storage Wars** Double bill.
4.00 **to 6.00** AM **Pawn Stars**

+1 hour 223/224 331

U&Yesterday

155 846 129 27 159

6.10 AM **Great British Railway Journeys** Four editions.
8.00 **Abandoned Engineering**
10.00 **The World at War**
11.00 **Adolf Hitler's War**
12.00 NOON **Great Continental Railway Journeys**
1.00 PM **Antiques Roadshow**
2.00 **Bangers & Cash** Double bill.
4.00 **The World at War**
5.00 **Adolf Hitler's War** Hitler's Spring Offensive is stopped at Stalingrad.
6.00 **Antiques Roadshow** From the Royal Hall in Harrogate.

6.00 Antiques Roadshow

7.00 Great Coastal Railway Journeys The coastline of Northumberland. **7.30** Michael Portillo visits Bamburgh Castle.

8.00 Canal Boat Diaries Robbie Cumming sets out to explore the meandering waterways of inner city Birmingham.

9.00 Great Canal Journeys Timothy West and Prunella Scales embark on a voyage across the Netherlands.

10.00 Bangers & Cash Derek has his work cut out trying to remove an old Morris that appears to be supporting the garage roof.

11.00 **Abandoned Engineering** Exploring the structures made by scientific pioneer Nikola Tesla in his quest to provide the US with free electricity.
12.00 M'T **Great Continental Railway Journeys**
1.00 **to 3.00** AM **Great British Railway Journeys**

+1 hour 255 329

Wednesday

7 PM

8 PM

9 PM

10 PM

Quest

144 834 137 12 150 144

6.00 AM **Chasing Classic Cars**
8.00 **American Pickers**
9.00 **Aussie Gold Hunters**
11.00 **The Repair Shop**
1.00 PM **The Yorkshire Auction House**
2.00 **Shed and Buried**
3.00 **Find It, Fix It, Flog It**
4.00 **Find It, Fix It, Drive It**
5.00 **Salvage Hunters: Classic Cars**
6.00 **Wheeler Dealers**
8.00 **Salvage Hunters: Classic Cars** A 1980s BMW 635 Coupe.
9.00 **Salvage Hunters** New edition Drew teaches Al about buying from sources off limits to the competition.
10.00 **The Repair Shop**
12.00 M'T **The Yorkshire Auction House**
1.00 AM **Wheeler Dealers**
3.00 **Find It, Fix It, Drive It**
4.00 **to 5.00** AM **How It's Made**

+1 hr 244 337 70 151

Quest Red

149 168 40 146

6.00 AM **Say Yes to the Dress: UK** Double bill.
7.00 **Say Yes to the Dress**
9.00 **Say Yes to the Dress: Atlanta** Double bill.
10.00 **Curvy Brides Boutique**
11.00 **Say Yes to the Dress: UK** Reality series.
12.00 NOON **Murder Comes to Town** Julie Heath.
1.00 PM **Evil Lives Here**
2.00 **Murder on CCTV**
3.00 **Faking It: Tears of a Crime** Harold Shipman.
4.00 **American Monster**
6.00 **The Murder Tapes**
7.00 **Judge Rinder's Crime Stories** Adele Bellis.
8.00 **Murder on CCTV**
10.00 **Bodies in the Water**
11.00 **Crimes Gone Viral** New editions Double bill.
12.00 M'T **Nightmare Next Door** Documentary.
2.00 AM **Murder Comes to Town** Melisa Augustson.
3.00 **to 4.00** AM **FBI Files**

+1 hour 249 152

True Crime

146 148 67 135

9.00 AM **Judge Judy**
1.00 PM **Judge Judy**
7.00 **Close Calls: On Camera**
8.00 **Wrongly Accused** Louise and the team prove the evidence against Barri is flawed.
9.00 **The Truth About My Murder** The death of Peter McMahon, whose ex-partner killed him for financial gain.
10.00 **Teens Who Kill** The story of two brothers in Liverpool who murdered a homeless man.
11.00 **World's Most Evil Killers** A profile of Belgian serial killer Marc Dutroux, who was apprehended in 1996.
12.00 M'T **It Takes a Killer**
1.00 AM **The Truth About My Murder** As 9.00pm.
2.00 **Teens Who Kill**
3.00 **Medical Detectives**
4.00 **to 6.00** AM **Judge Judy**

+1 hour 246 348 136

True Crime Xtra

147 172 68 134

9.00 AM **Written in Blood**
11.00 **Medical Detectives**
1.00 PM **Medical Detectives**
2.00 **The Jury Room**
4.00 **Medical Detectives** Vital clues are gleaned from the body of a girl found nine months after she disappeared. **4.30** Arsenic was found in the blood of a dead woman who was due to testify in court. **5.00** A tragedy on a shrimp boat sees the captain drown. **5.30** Police discover the downside to behavioural profiling. **6.00** Police dogs trace a killer's scent and reveal a twisted perpetrator. **6.30** A murder staged as a car accident.
7.00 **Judge Judy** Real-life small-claims cases.
12.05 AM **Judge Judy**
4.45 **to 6.00** AM **Medical Detectives**

Sky Crime

122/123 820 121 349 364

6.00 AM **Highway Patrol**
7.00 **The Force: Manchester**
8.00 **UK Border Force**
9.00 **Nothing to Declare**
10.00 **Send in the Dogs**
11.00 **Catching the Killer**
12.00 NOON **What the Killer Did Next** Sabina Nessa.
1.00 PM **Killer in My Village**
2.00 **Murder Uncut**
3.00 **World's Most Evil Killers**
4.00 **Britain's Most Evil Killers**
5.00 **Catching the Killer**
6.00 **What the Killer Did Next** Documentary.
7.00 **World's Most Evil Killers**
8.00 **Britain's Most Evil Killers**
9.00 **Method of a Serial Killer**
10.40 **Murder on Middle Beach** Documentary.
11.55 **World's Most Evil Killers**
1.00 AM **New York Homicide**
2.00 **Caught on Dashcam**
3.00 **The Force: North East**
4.00 **Highway Cops**
5.00 **to 6.00** AM **Motorway Patrol**

+1 hour 222/223 321

PBS America

173 187 84 155

8.00 AM **Grand Tours of Scotland** Gretna Green.
8.40 **The Lost Colony of...**
9.35 **The Dictator's Playbook**
10.45 **The First World War: The People's Story**
11.50 **The US and the...**
1.00 PM **Cancer Detectives**
2.05 **The Lost Colony of Roanoke** Documentary.
3.05 **The Dictator's Playbook**
4.15 **The First World War: The People's Story**
5.20 **The US and the Holocaust** Documentary.
6.25 **The Lost Colony of Roanoke** Documentary.
7.25 **The Dictator's Playbook** New edition
8.35 **The First World War: The People's Story**
9.40 **The US and the Holocaust** Documentary.
10.50 **The Dictator's Playbook**
12.00 M'T **The First World War: The People's Story** Documentary.
1.10 **to 2.00** AM **Grand Tours of Scotland**

SKY HD SD VIRGIN HD FREEVIEW HD FREESAT HD EE HD

WEDNESDAY

Sky Documentaries

121/122 819 188 352 367

6.00 AM **Dark Horses: Italy's World Cup Triumph**
7.00 **Discovering: Sigourney Weaver**
8.00 **The Directors**
9.00 **Spector** As shown at 6.00pm.
10.00 **McMillion$** As 7.00pm.
11.00 **UFO** As shown at 8.00pm.
12.00 NOON **Hitsville: The Making of Motown** The origins of the Motown record label.
2.10 PM **McLaren**
4.00 **The Directors**
5.00 **Discovering: Sigourney Weaver**
6.00 **Spector** 3/4. Phil Spector assembles his defence team.
7.00 **McMillion$** 3/6. An insider reveals the details of the scam.
8.00 **UFO** 3/4. The world reels from the *New York Times* bombshell.
9.00 **Nothing Compares** The story of Sinéad O'Connor's rise to worldwide fame.
11.00 **Tina** A celebration of Tina Turner's life and career.
1.15 AM **Quant** A look at the life of fashion designer Mary Quant.
3.00 **The Last Rider** Documentary.
5.00 **to 6.00** AM **Discovering: Sigourney Weaver**

Sky Nature

124/125 822 189 354 369

6.00 AM **Great Parks of Africa**
7.00 **Monkey Life**
8.00 **Hope for Wildlife**
9.00 **Reef Wrecks**
10.00 **New Kids in the Wild**
11.00 **Wildlife Rescue New Zealand**
12.00 NOON **Evolution Earth**
1.00 PM **Monkey Life**
2.00 **Hope for Wildlife**
3.00 **Reef Wrecks**
4.00 **New Kids in the Wild**
5.00 **Arctic Secrets**
6.00 **Evolution Earth**
7.00 **Monkey Life** Double bill.
8.00 **Seasons of the Wild** The rainy season arrives in the Florida Everglades.
9.00 **Monkey Life** Double bill.
10.00 **Evolution Earth** Animals go to extraordinary lengths to survive.
11.00 **Arctic Secrets** Life in the Mackenzie Delta, North America.
12.00 M'T **Nature's Dress Code: Who Wears What and Why?**
1.00 AM **Wild Rockies**
2.00 **Seasons of the Wild**
3.00 **Monkey Life**
4.00 **Hope for Wildlife**
5.00 **to 6.00** AM **Reef Wrecks**

Sky History 2

163/168 840 186

6.00 AM **Ancient Aliens**
8.00 **Secrets of Great British Castles** Lancaster Castle.
9.00 **History's Greatest Mysteries**
10.00 **Weeks of War**
11.00 **Ancient Aliens**
1.00 PM **WWII's Most Daring Raids**
2.00 **Soviet Storm: WWII in the East**
3.00 **UFO Hunters**
4.00 **Treasures Decoded**
5.00 **Strangest Things**
6.00 **The UnXplained with William Shatner** The Bermuda Triangle.
7.00 **River Hunters** A visit to the River Trent near Newark Castle.
8.00 **The UnBelievable with Dan Aykroyd** The story of a headless chicken that lived over one year. **9.00** The strange innovations that have graced the battlefield.
10.00 **Strange Evidence**
11.00 **Einsatzgruppen: The Nazi Death Squads**
12.00 M'T **Ancient Aliens**
2.00 AM **Secrets of Great British...**
3.00 **WWII's Most Daring Raids**
4.00 **The UnXplained with William Shatner** Mysterious tombs.
5.00 **to 6.00** AM **UFO Hunters**

Crime+Investigation

156 837 133

6.00 AM **On the Case**
7.00 **Homicide Hunter**
8.00 **After the First 48**
9.00 **Murdertown**
10.00 **Murder By Medic**
11.00 **Green Eyed Killers**
12.00 NOON **Murdered By Morning**
1.00 PM **The Real Murders of Orange County**
2.00 **Killer Town**
3.00 **Judge Rinder's Crime Stories**
4.00 **Murdertown**
5.00 **Cold Case Files**
6.00 **The First 48 Presents: Critical Minutes**
7.00 **After the First 48**
8.00 **Murder By Medic**
9.00 **NEW SERIES Green Eyed Killers** True-crime documentary.
10.00 **Gilgo Beach Serial Murders**
11.00 **Homicide Hunter**
12.00 M'T **Britain's Darkest Taboos**
1.00 AM **Green Eyed Killers**
2.00 **Judge Rinder's Crime Stories**
3.00 **Murder By Medic**
4.00 **Cold Case Files**
5.00 **to 6.00** AM **Green Eyed Killers**

+1 hour 256 333

WILD

165 841 182

8.00 AM **Yukon Vet**
9.00 **Bizarre Animal Friends**
10.00 **Heartland Docs**
11.00 **Animal Fight Club**
12.00 NOON **The Incredible Dr Pol**
1.00 PM **Yukon Vet**
2.00 **Bull Shark vs Hammerhead**
3.00 **Great White vs Tiger Shark**
4.00 **Secrets of the Zoo**
5.00 **America's National Parks**
6.00 **Snakes in the City**
7.00 **Yukon Vet** Two horses are airlifted to a new home. **8.00** Dr Oakley helps an alpaca with an eye injury.
9.00 **Something Bit Me** In the Florida swamps, a husband and wife run into a deadly predator.
10.00 **World's Deadliest** The techniques used by predators to catch their prey, focusing on orcas, lions and piranhas.
11.00 **Ice Road Rescue**
12.00 M'T **When Sharks Attack**
1.00 AM **Africa's Deadliest**
2.00 **Yukon Vet**
3.00 **Secrets of the Zoo**
4.00 **to 5.00** AM **Yukon Vet**

Discovery History

174 181

7.00 AM **What Killed the Mega Beasts?** Creatures in the post-dinosaur world.
9.00 **Combat Dealers**
10.00 **Expedition Unknown**
12.00 NOON **Blowing Up History**
2.00 PM **NASA's Unexplained Files**
3.00 **How the Universe Works**
4.00 **Cooper's Treasure**
5.00 **Mysteries at the Museum**
7.00 **Are We Alone?** Scientists compare the extreme environments of distant worlds with those found in remote areas of Earth, in the hope of gaining new insights in the search for extraterrestrial life.
9.00 **Combat Dealers**
10.00 **Shed and Buried**
11.00 **World's Greatest Motorcycle Rides** Henry rolls into the Coral Bay area of Australia.
12.00 M'T **Cooper's Treasure**
1.00 AM **How the Universe Works**
2.00 **NASA's Unexplained Files**
3.00 **to 5.00** AM **Expedition Unknown**

+1 hour 274 381

U&Eden

166 176 57 160

9.00 AM **Inside the Factory**
1.00 PM **Inside the Factory**
7.00 **Inside the Factory** Gregg Wallace and Cherry Healey find out about the production of chocolate, and Ruth Goodman learns what it was like working in factories before machines took over. **8.00** Gregg and Cherry visit a bakery and a mill to learn about the production of bread. **9.00** Gregg pays a visit to the biggest tortilla factory in Europe, which makes 60,000 tonnes of snacks every year. **10.00** Gregg visits the Denby factory in Derbyshire, which has been making pottery since 1809. **11.00** As shown at 7.00pm.
12.00 M'T **Anthony Bourdain: Parts Unknown** Anthony visits the city of Hue in Vietnam. **1.00** AM A visit to Tanzania.
2.00 **Inside the Factory**
5.30 **to 6.00** AM **David Attenborough's Natural Curiosities**

+1 hour 266 376

ID

154 166

8.00 AM **Still a Mystery**
9.00 **The Missing**
11.00 **I Almost Got Away with It**
1.00 PM **Deadly Secrets**
3.00 **Gone**
5.00 **Evil Online**
7.00 **Murder Chose Me** Detective Rod Demery recalls his concern that a tragic accident might be more menacing than it first seemed as a conspiracy between two unexpected accomplices came to light.
8.00 **Who Killed Jane Doe?** The body of a young woman found on the side of an Oklahoma highway.
9.00 **Nightmare Next Door** The deaths of Jean Wholaver and her two daughters in 2002.
10.00 **Real Time Crime**
11.00 **The Interrogator**
12.00 M'T **Homicide City**
2.00 AM **Evil Online**
4.00 **Murder Chose Me**
5.00 **to 6.00** AM **Who Killed Jane Doe?**

+1 hour 254 366

Discovery Turbo

161/172 180

6.00 AM **World's Greatest Motorcycle Rides**
7.00 **Extreme RVs**
8.00 **G.A.S. Extreme Customs**
9.00 **Motor Pickers**
10.00 **Richard Hammond's Big**
11.00 **Beetle Crisis**
12.00 NOON **Salvage Hunters: Classic Cars** A Volvo 850R.
1.00 PM **Vintage Voltage**
2.00 **World's Greatest Motorcycle Rides** 2/3. Henry heads from Apollo Bay towards Adelaide.
3.00 **Motor Pickers**
4.00 **Scrapyard Dynasty**
5.00 **Shed and Buried**
6.00 **Salvage Hunters: Classic Cars**
7.00 **Richard Hammond's Big**
8.00 **Scrapyard Dynasty**
9.00 **Outback Car Hunters**
10.00 **Motor Pickers**
11.00 **Wheeler Dealers**
12.00 M'T **Scrapyard Dynasty**
1.00 AM **Texas Metal**
2.00 **Fast N' Loud**
3.00 **Wheeler Dealers: Dream Car**
4.00 **to 5.00** AM **Twin Turbos**

+1 hour 261/272

Films

Sky Cinema Premiere

301 401 501 515

6.35 AM **Girl You Know It's True** Music biopic. (2023, 15) ★★★
8.50 **The Night Before Christmas...**
10.25 **Wonka** As shown at 6.00pm.
12.25 PM **The American Society of Magical Negroes** Comedy. (2024, 12, 104min) ★★★★
2.25 **Absolution** (2024, 15) ★★★
4.20 **The Night Before Christmas in Wonderland** Animation. (2024, U, 80min) ★★★★
6.00 **Wonka** Fantasy adventure. (2023, PG, 116min) ★★★★

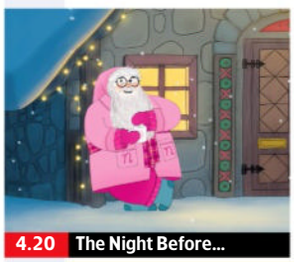

4.20 **The Night Before...**

8.00 Coup! Dark comedy thriller starring Peter Sarsgaard. A mischievous cook leads a revolt against his rich boss during the Spanish Flu pandemic of 1918. With Billy Magnussen and Sarah Gadon. (2023, 12, 98min) ★★★★
SEX ●●● VIOLENCE ●●● LANG ●●●

10.00 Abigail Horror starring Melissa Barrera. A group of criminals hold the daughter of a powerful underworld figure for ransom, unaware that she is actually a vampire. (2024, 18, 105min) ★★★★
SEX ●●● VIOLENCE ●●● LANG ●●●

11.55 **Monkey Man** Thriller starring Dev Patel and Sharlto Copley. (2024, 18, 121min) ★★★★
2.00 AM **Thanksgiving** Horror. (2023, 18, 106min) ★★★
3.50 **Coup!** As shown at 8.00pm.
5.35 **to 7.15** AM **A Sudden Case of Christmas** Festive comedy. (2024, 12, 91min) ★★★

Sky Cinema 00s

308 403 503 517

7.40 AM **Over the Hedge** Satirical animated comedy. (2006, U, 83min) ★★★★
9.20 **Just Like Heaven** Fantasy. (2005, PG, 95min) ★★★★
11.10 **Save the Last Dance** (2001)
1.20 PM **O Brother, Where Art Thou?** Offbeat comedy. (2000, 12, 106min) ★★★★
3.15 **I Now Pronounce You Chuck & Larry** Comedy. (2007, 12) ★
5.25 **Angels & Demons** Mystery thriller. (2009, 12, 138min) ★★

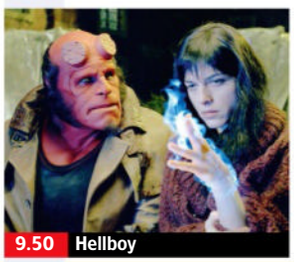

9.50 **Hellboy**

8.00 The Fast and the Furious Action thriller starring Vin Diesel and Paul Walker. An undercover cop joins a gang of illegal road racers he believes are responsible for a series of truck hijackings. (2001, 15, 107min) ★★★
SEX ●●● VIOLENCE ●●● LANG ●●●

9.50 Hellboy Comic-book horror fantasy starring Ron Perlman. A demonic baby passes through a portal from hell to Earth and grows up to become humanity's secret champion in the battle against the forces of evil. (2004, 12, 122min) ★★★★
SEX ●●● VIOLENCE ●●● LANG ●●●

12.05 AM **Oldboy** South Korean revenge thriller. Subtitled. (2003, 18, 120min) ★★★★
2.05 **The Hurt Locker** War drama. (2008, 15, 125min) ★★★★★
4.20 **to 6.15** AM **Save the Last Dance** Romantic teen drama. (2001, 12, 113min) ★★★

Sky Cinema Christmas

302 410 510 524

6.20 AM **Prancer: A Christmas Tale** Drama starring James Cromwell. (2022, PG, 90min) ★★★
8.20 **Last Train to Christmas** Festive drama. (2021, PG, 103min) ★★★
10.25 **This Is Christmas** Comedy. (2022, PG, 90min) ★★★★
12.25 PM **Surviving Christmas** Festive comedy. (2004, 12, 91min) ★
2.10 **Almost Christmas** Festive comedy. (2016, 12, 111min) ★★
4.10 **The Polar Express** Animated adventure starring Tom Hanks. (2004, U, 100min) ★★★★
6.00 **Elf** Fantasy comedy starring Will Ferrell and James Caan. (2003, PG, 97min) ★★★★
7.50 **Genie** Comedy starring Melissa McCarthy and Paapa Essiedu. (2023, PG, 93min) ★★★
9.40 **Bad Santa 2** Black comedy sequel starring Billy Bob Thornton. (2016, 15, 92min) ★★
11.30 **Reindeer Games** Thriller. (2000, 15, 105min) ★★★★
1.30 AM **A Sudden Case of Christmas** Festive comedy. (2024, 12, 91min) ★★★
3.20 **Cinema List: Christmas Crackers**
3.40 **A Christmas Together with You** Drama. (2021, PG, 83min) ★★★
5.15 **to 6.55** AM **Nantucket Noel** Drama. (2021, PG, 84min) ★★★

Sky Cinema Sci-fi/Horror

311 411 511 525

7.05 AM **Mr. Vampire II** As 10.50pm.
8.40 **Ouija** Horror. (2014, 15) ★★
10.15 **The Ring Two** Horror sequel. (2004, 15, 110min) ★★★
12.10 PM **The Adjustment Bureau** Romantic sci-fi thriller. (2011, 12, 105min) ★★★★
2.00 **The Core** Sci-fi action thriller. (2002, 12, 135min) ★★★
4.20 **Sinister** Horror thriller. (2012, 15, 105min) ★★★
6.15 **Annabelle** Horror spin-off from *The Conjuring*, with Annabelle Wallis. (2014, 15, 97min) ★★
8.00 **Dune: Part Two** Sci-fi drama sequel starring Timothée Chalamet. Freedom fighters Paul and Chani galvanise the Fremen to strike down conspirators against the Atreides dynasty. (2024, 12, 166min) ★★★★★
10.50 **Mr. Vampire II** Hong Kong comedy horror with Yuen Biao and Lam Ching-ying. Subtitled. (1986, 12, 89min) ★★★
12.30 AM **Riddick** Sci-fi thriller sequel starring Vin Diesel and Jordi Mollà. (2013, 15, 122min) ★★★
2.35 **Repo Men** Sci-fi thriller starring Jude Law. (2009, 18, 111min) ★
4.40 **to 6.25** AM **Resident Evil: Degeneration** Animated horror thriller. (2008, 15, 97min) ★★

★★★★★ Excellent ★★★★ Very Good ★★★ Good ★★ Average ★ Poor

Sky Cinema Family

306 406 506 520

6.25 AM **The Cinema List: Family Favourites**
6.40 **The Horse Dancer** (2017)
8.50 **Twins** Action comedy. (1988, PG, 107min) ★★★
10.45 **Batteries Not Included**
12.35 PM **Beethoven** As 2.05am.
2.10 **IF** Fantasy adventure. (2024, U, 104min) ★★★
4.00 **The Spiderwick Chronicles** Fantasy. (2008, PG) ★★★★
5.45 **Hook** Fantasy adventure. (1991, U, 140min) ★★★

10.10 Batteries Not Included

8.10 **Patch Adams** Fact-based comedy melodrama starring Robin Williams, about an unorthodox medical student whose views put him at odds with the establishment. With Monica Potter and Philip Seymour Hoffman. (1998, 12, 115min) ★★
SEX ●●● VIOLENCE ●●● LANG ●●●

10.10 **Batteries Not Included** Sci-fi fantasy starring Hume Cronyn. The tenants of a run-down building thwart an unscrupulous developer with the aid of two tiny alien spacecraft. (1987, PG, 105min) ★★★★
SEX ●●● VIOLENCE ●●● LANG ●●●

12.05 AM **The Horse Dancer** Drama. (2017, PG, 114min) ★★★
2.05 **Beethoven** Family comedy. (1992, U, 87min) ★★★
3.40 **Little Vampire** Animation. (2020, PG, 85min) ★★★
5.10 **to 6.30** AM **Friend or Foe** Drama. (1981, U, 70min) ★★★

Sky Cinema Action

307 407 507 521

7.10 AM **Wonder Woman** (2009)
8.30 **No Escape** Action thriller. (2014, 15, 101min) ★★★
10.20 **Zu: Warriors from the...**
12.10 PM **American Sniper** Biopic. (2014, 15, 127min) ★★★★
2.30 **Police Story 3: Supercop** Thriller. (1992, 15, 91min) ★★
4.15 **Fast & Furious** Thriller sequel. (2009, 12, 107min) ★★★
6.05 **xXx: Return of Xander Cage** Action thriller with Vin Diesel. (2016, 12, 107min) ★★★

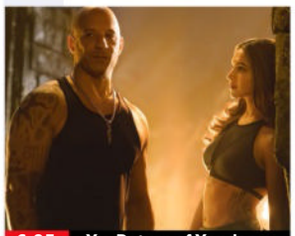
6.05 xXx: Return of Xander...

8.00 **The Meg** Action thriller starring Jason Statham. A rescue diver is hired to save the crew of a deep-sea submersible from a 75ft-long prehistoric shark. With Bingbing Li, Rainn Wilson and Ruby Rose. (2018, 12, 113min) ★★★
SEX ●●● VIOLENCE ●●● LANG ●●●

10.00 **Meg 2: The Trench** Ben Wheatley's thriller sequel starring Jason Statham and Cliff Curtis. (2023, 12, 115min) ★★★
SEX ●●● VIOLENCE ●●● LANG ●●●

12.05 AM **Wonder Woman** Animated action adventure. (2009, PG, 74min) ★★★
1.30 **Zu: Warriors from the Magic Mountain** Action fantasy. (1982, PG, 95min) ★★★★
3.15 **Last Hurrah for Chivalry** Martial arts adventure. (1978, 18, 107min) ★★★
5.05 **to 6.45** AM **Royal Warriors** Martial arts action thriller. (1986, 18, 96min) ★★★

Sky Cinema Comedy

310 408 508 522

7.40 AM **Nutty Professor II: The Klumps** As 12.15am.
9.40 **The Heartbreak Kid** Comedy. (2007, 15, 115min) ★
11.50 **No Hard Feelings** As 8pm.
1.50 PM **Trainwreck** As 10pm.
4.05 **Baywatch** Action comedy based on the TV series, with Dwayne Johnson and Zac Efron. (2017, 15, 121min) ★★
6.15 **Kangaroo Jack** Comedy starring Jerry O'Connell. (2003, PG, 89min) ★

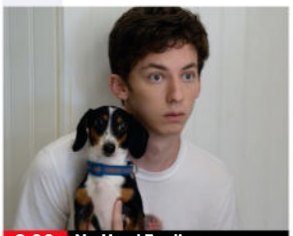
8.00 No Hard Feelings

8.00 **No Hard Feelings** Comedy starring Jennifer Lawrence and Andrew Barth Feldman. A hard-up woman agrees to date a wealthy couple's awkward son to force him out of his shell before college. (2023, 15, 103min) ★★★
SEX ●●● VIOLENCE ●●● LANG ●●●

10.00 **Trainwreck** Comedy drama starring Amy Schumer and Bill Hader. A journalist who lives her life by the maxim that monogamy does not work has second thoughts when she falls for an interviewee. (2015, 15, 124min) ★★★
SEX ●●● VIOLENCE ●●● LANG ●●●

12.15 AM **Nutty Professor II: The Klumps** Comedy sequel. (2000, 12, 105min) ★★★
2.10 **Seriously Red** Comedy. (2022, 15, 104min) ★★★
3.55 **Sky Cinema Preview**
4.40 **to 6.35** AM **Swede Caroline** Comedy. (2024, 15) ★★★

Sky Cinema Thriller

309 409 509 523

6.15 AM **The Cinema List**
6.35 **Dig** As shown at 4.15am.
8.15 **To Catch a Thief** Hitchcock thriller. (1955, PG) ★★★★
10.10 **Changing Lanes** As 12.10am.
12.00 NOON **Escape from Alcatraz** Drama. (1979, 15) ★★★★
2.00 PM **Ocean's Thirteen** Thriller. (2007, PG, 122min) ★★★
4.10 **Green Zone** Action thriller. (2010, 15, 110min) ★★★★
6.10 **Eye in the Sky** Thriller. (2015, 15, 112min) ★★★★

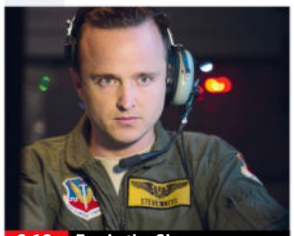
6.10 Eye in the Sky

8.00 **Ocean's Eight** Crime caper starring Sandra Bullock, Cate Blanchett, Anne Hathaway and Mindy Kaling. Following in the footsteps of brother Danny, light-fingered Debbie Ocean plans a complex heist. (2018, 12, 110min) ★★★★
SEX ●●● VIOLENCE ●●● LANG ●●●

10.00 **Constantine** Supernatural thriller starring Keanu Reeves and Rachel Weisz. Cynical hero John Constantine realises that the truce between heaven and hell is breaking down and that infernal trouble lies ahead. (2005, 15, 121min) ★★★
SEX ●●● VIOLENCE ●●● LANG ●●●

12.10 AM **Changing Lanes** Thriller. (2002, 15, 99min) ★★★★
2.00 **The Untouchables** Brian De Palma's gangster thriller. (1987, 15, 119min) ★★★★★
4.15 **to 6.00** AM **Dig** Thriller. (2022, 15, 90min) ★★★

Film4

313 855 428 14 300

■ **Films start at 11.00am**
11.00 AM **El Dorado** Howard Hawks Western starring John Wayne. (1966, PG, 126min) ★★★★
1.35 PM **The Long Ships** Adventure starring Richard Widmark. (1963, PG, 125min) ★★
4.10 **The Legend of Zorro** Action adventure sequel. (2005, PG, 130min) ★★★
6.45 **I, Robot** Sci-fi thriller with Will Smith and Bridget Moynahan. (2004, 12, 115min) ★★★★

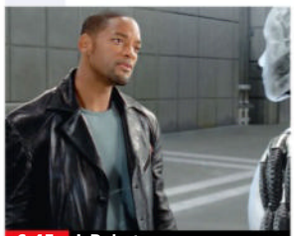
6.45 I, Robot

8 PM **I, Robot** (film started at 6.45pm)
SEX ●●● VIOLENCE ●●● LANG ●●●

9 PM **9.00** **Independence Day** Sci-fi adventure starring Will Smith, Bill Pullman and Jeff Goldblum. The US president, a computer genius and a fighter pilot lead the fight against an alien invasion. With Mary McDonnell. (1996, 12, 145min) ★★★★
SEX ●●● VIOLENCE ●●● LANG ●●●

10 PM

11 PM **11.50** **Jack Ryan: Shadow Recruit** Spy thriller starring Chris Pine and Keira Knightley. An analyst for the CIA is forced into an undercover assignment when he discovers a plot to destroy the US economy. (2014, 12, 106min) ★★★
1.55 **to 3.50** AM **Hancock** Action comedy starring Will Smith. (2008, 12, 92min) ★★★

+1hour 314 430 47 301

Sky Cinema Best of 2024

303 402 502 516

6.00 AM **Journey to Bethlehem**
7.55 **Force of Nature: The Dry 2**
10.00 **The Exorcist: Believer** Horror sequel. (2023, 15, 111min) ★★★
12.00 NOON **The Nun II** Horror sequel. (2023, 15, 110min) ★★
2.00 PM **The Radleys** Horror comedy. (2024, 15, 115min) ★★★
4.00 **Five Nights at Freddy's** Horror thriller starring Josh Hutcherson. (2023, 15, 109min) ★★

6.00 **Force of Nature: The Dry 2** Thriller sequel starring Eric Bana. (2024, 15, 120min) ★★★
8.00 **Blue Beetle** Fantasy starring Xolo Maridueña. An ancient relic of alien biotechnology chooses a college graduate as its symbiotic host. (2023, 12, 127min) ★★★★
10.15 **Insidious: The Red Door** Horror sequel starring Patrick Wilson. Demons from the past resurface and threaten to destroy Dalton Lambert and everyone around him. (2023, 15, 107min) ★★

12.15 AM **Daddio** Drama starring Dakota Johnson and Sean Penn. (2023, 15, 101min) ★★★★
2.05 **Desperation Road** Thriller. (2023, 18, 112min) ★★★★
4.10 **to 6.00** AM **Journey to Bethlehem** Festive musical. (2023, PG, 98min) ★★★

Sky Cinema Favourites

304 404 504 518

6.00 AM **The Cinema List: Adventure Calls**
6.25 **Along Came Polly** As 2.20am.
8.10 **Daddy Day Care** Comedy. (2003, PG, 92min) ★★★
10.00 **The Hangover** Dark comedy. (2009, 15, 99min) ★★★★
11.55 **The Hangover Part II** Comedy sequel. (2011, 15, 101min) ★★
1.50 PM **The Hangover Part III** Dark comedy sequel. (2013, 15) ★★

3.35 **Spider-Man** Fantasy adventure. (2002, 12, 121min) ★★★★
5.45 **Spider-Man 2** Fantasy sequel. (2004, PG, 127min) ★★★★
8.00 **Spider-Man 3** Fantasy sequel starring Tobey Maguire. (2007, 12, 139min) ★★★
10.20 **Suicide Squad** Fantasy adventure starring Will Smith, Margot Robbie and Jared Leto. A ragtag team of villains are strong-armed into doing good by a government agent. (2016, 15, 123min) ★★★

12.25 AM **How to Be Single** Comedy starring Dakota Johnson, Rebel Wilson, Alison Brie and Leslie Mann. (2016, 15, 107min) ★★★
2.20 **Along Came Polly** Comedy with Ben Stiller and Jennifer Aniston. (2003, 12, 90min) ★★★
3.55 **to 6.00** AM **Suicide Squad**

Sky Cinema Animation

305 412 500 514

6.05 AM **The Cinema List**
6.20 **Maya the Bee** As 1.45am.
7.50 **Smallfoot** Animated adventure. (2018, U, 96min) ★★★
9.30 **Kung Fu Panda 2** As 4.00pm.
11.05 **Madagascar: Escape 2 Africa**
12.40 PM **The Night Before...**
2.20 **Arthur Christmas** As 8.50pm.
4.00 **Kung Fu Panda 2** Animated comedy adventure sequel. (2011, PG, 90min) ★★★★

5.35 **Madagascar: Escape 2 Africa** Animated comedy sequel. (2008, PG, 89min) ★★★
7.10 **The Night Before Christmas in Wonderland** Animation. (2024, U, 80min) ★★★★
8.50 **Arthur Christmas** Animation. (2011, U, 93min) ★★★★
10.35 **Under the Boardwalk** Animated musical comedy. (2023, PG, 83min) ★★★
12.10 AM **Marcel the Shell with Shoes On** Animated comedy. (2021, PG, 90min) ★★★★

1.45 **Maya the Bee** Animated adventure. (2014, U, 86min) ★★
3.20 **Tom and Jerry Cowboy Up!** Animation. (2021, U) ★★★
4.40 **Tom and Jerry: A Nutcracker Tale** Animation. (2007, U) ★★★
5.40 **to 6.35** AM **Sky Cinema Preview**

Christmas 24

312 419

7.00 AM **The Holiday Stocking** Fantasy. (2022, PG, 84min) ★★
9.00 **Christmas Bedtime Stories** Drama. (2022, PG, 90min) ★★
11.00 **Making Spirits Bright** Drama. (2021, PG, 84min) ★★
1.00 PM **A Christmas Contest** Festive romantic comedy. (2021, PG, 88min) ★★
3.00 **Open for Christmas** Festive drama. (2021, PG, 84min) ★★

5.00 **Christmas Angel** Romantic comedy starring KC Clyde. (2009, PG, 87min) ★★★
7.00 **To Have and To Holiday** Festive romance starring Madeleine Arthur and Robert Bazzocchi. (2024, PG, 120min) ★★
9.00 **The Mistletoe Secret** Romantic drama starring Kellie Pickler and Tyler Hynes. The host of a travel blog and his ghost writer both fall for a woman vying for her home town to be featured. (2019, PG, 83min) ★★

11.00 **Ghosts of Christmas Always** Fantasy. (2022, PG, 90min) ★★
1.00 AM **Jolly Good Christmas** Comedy. (2022, PG, 90min) ★★
3.00 **to 5.00** AM **The Christmas Brew** Drama. (2024, PG) ★★

Movies 24+ 315 420

Talking Pictures

328 445 82 306

6.00 AM **Amos Burke, Secret Agent**
7.05 **What's On TPTV with Noel**
7.15 **Shoot to Kill** (1947, PG) ★★★
8.30 **One Step Beyond** 9/39. (S2)
9.05 **Delayed Flight** Thriller. (1964, b/w, U, 62min) ★★★
10.20 **Crime of Passion** Melodrama. (1956, b/w, PG, 86min) ★★
12.00 NOON **The Story of Robin Hood and His Merrie Men** Adventure. (1952, U) ★★★

1.40 PM **Look at Life**
1.55 **The Brothers** 2/13. (S3)
3.00 **The Tall T** Action Western. (1957, PG, 78min) ★★
4.35 **I'm a Cowboy in My Mind**
4.40 **The Life and Legend of Wyatt Earp** 22/33. (S1)
5.15 **The Adventures of Jim Bowie**
5.50 **26 Men** 14/39. (S1)
6.25 **The Texan** 21/37. (S1)
7.00 **Z Cars** 6/31. (S10)
8.05 **Manhunt** 3/26. (S1)
9.05 **Maigret** 3/6. (S4)
10.55 **Crime Story** 3/7. (S1)

12.00 M'T **Maigret** 8/13. (S3)
1.05 AM **Sex Education** 8/10. (S1)
1.45 **The Velvet Touch** Mystery drama starring Rosalind Russell. (1948, b/w, PG, 92min) ★★
3.40 **Black Memory** Crime drama. (1947, b/w, PG, 72min) ★★★
5.00 **to 6.00** AM **Thunderbirds**

WEDNESDAY Sport 18 December

Sky Sports Main Event

401 511 501 419 439

6.00 AM **Sky Sports News**
7.00 **Good Morning Sports Fans** Views on today's early stories.
8.00 **LIVE Women's Test Cricket South Africa v England.** Coverage of day four of the Test at Mangaung Oval in Bloemfontein.
4.00 PM **Sports Desk** Sports news with live analysis and comments.
5.00 **Sports Centre**
7.00 **LIVE EFL Cup Arsenal v Crystal Palace.** Coverage of the quarter-final staged at Emirates Stadium. Arsenal are facing Premier League opposition for the first time in this season's competition, having recorded comfortable victories over Bolton Wanderers and Preston North End so far. Kick-off is at **7.30pm**.
9.30 **LIVE World Darts Championship** Coverage of the fourth day at Alexandra Palace.
11.00 **LIVE NCAA College Football** The Boca Raton Bowl from FAU Stadium. Kick-off is at **10.30pm**.
2.00 AM **LIVE NCAA College Football** Coverage of the LA Bowl staged at SoFi Stadium in Inglewood. Kick-off is at **2.00am**.
5.30 **to 6.00** AM **Sky Sports News**

Sky Sports Premier League

402 512 502 420 440

6.00 AM **PL Greatest Games**
7.00 **Premier League Highlights**
10.00 **The Football Show**
12.00 NOON **Gary Neville's Soccerbox**
1.00 PM **Premier League Highlights**
2.30 **SNF** Highlights from Nottingham Forest v Aston Villa.
3.00 **Premier League Highlights** Action from Liverpool v Fulham.
3.30 Wolves v Ipswich Town.
4.00 Brighton v Crystal Palace.
4.30 Highlights of Manchester City v Manchester United.
5.00 **Best PL Goals 2017/18**
6.00 **Premier League 100 Club**
6.30 **Premier League 100: David James** The keeper's career.
7.00 **Premier League Stories**
7.30 **Premier League 100 Club** Ian Wright charts his career.
8.00 **Premier League Review**
9.00 **Premier League Stories**
9.30 **Premier League 100 Club**
10.00 **Premier League Icons**
11.00 **Premier League Years**
1.00 AM **PL Retro** A chance to see Chelsea v Burnley in 2017/18.
3.00 **PL Greatest Games**
4.00 **Best PL Goals 2018/19**
5.00 **Premier League Best Goals**
5.30 **to 6.00** AM **Premier League 100 Club**

Sky Sports Football

403 513 503 421 441

6.00 AM **EFL** The 2012/13 play-offs.
9.00 **EFL Greatest Games**
10.00 **EFL Cup Retro** The 2013 final.
12.00 NOON **WSL** Liverpool v Arsenal.
12.30 PM **Scottish Premiership Round-Up** Top-flight action.
12.45 **EFL Highlights** Championship.
2.00 **Bundesliga Highlights Show**
3.00 **EFL Highlights** Championship.
4.00 **WSL** Liverpool v Arsenal.
4.30 **Scottish Premiership Round-Up**
4.45 **EFL Highlights** Championship.
6.00 **WSL** Liverpool v Arsenal.
6.30 **EFL Cup** Action from Tottenham Hotspur v Manchester City.
7.00 **LIVE EFL Cup Southampton v Liverpool.** Coverage of the quarter-final staged at St Mary's Stadium. Southampton have already eliminated one team from Merseyside in this season's competition, overcoming Everton on penalties. Kick-off **8.00pm**.
10.30 **Bundesliga Highlights Show**
11.30 **EFL Highlights**
12.00 M'T **EFL Cup Highlights**
1.30 AM **EFL Cup Retro**
3.30 **EFL Greatest Games**
4.00 **Championship Season Review**
5.00 **Best Goals: EFL Cup 23/24**
5.30 **to 6.00** AM **EFL Trophy**

Sky Sports Cricket

404 514 504 422 442

6.00 AM **Women's Big Bash League**
6.10 **Dale Steyn's Ultimate Test XI**
6.30 **The Best of the Big Bash League** A classic match.
6.45 **Women's Test Cricket** South Africa v England in Bloemfontein.
7.40 **LIVE Women's Test Cricket South Africa v England.** Coverage of day four of the Test at Mangaung Oval in Bloemfontein.
4.00 PM **Big Bash League**
5.00 **One-Day International Cricket**
6.00 **The Best of the Big Bash League** Archive action.
6.30 **Talking Cricket** Graeme Smith.
7.00 **Women's Test Cricket**
8.00 **Big Bash League** Action from Melbourne Stars v Brisbane Heat.
9.00 **Women's Test Cricket** Day four of the Test between South Africa and England at Mangaung Oval.
10.00 **Big Bash League** Action from Melbourne Stars v Brisbane Heat.
11.00 **Women's Test Cricket** South Africa v England in Bloemfontein.
12.00 M'T **Big Bash League**
3.05 AM **Women's Test Cricket**
4.00 **Big Bash League** Highlights.
5.00 **Ashes Memories**
5.30 **to 6.00** AM **Secrets of Success: Emma Hayes**

Sky Sports Golf

405 515 505 423 443

6.00 AM **LPGA Tour Golf**
9.00 **Ladies European Tour Golf**
10.00 **LPGA Tour Golf** Highlights.
11.00 **US Women's Open Golf**
12.00 NOON **Women's PGA Championship**
1.00 PM **LPGA Tour Golf**
2.00 **Women's Golf** Women's Open.
3.00 **Solheim Cup Golf**
6.00 **PGA Tour Golf** Qualifying school.
7.00 **Curtis Cup: In it Together**
7.30 **Legends Tour Golf**
8.30 **DP World Tour Golf**
9.00 **Curtis Cup: In it Together**
9.30 **Rory McIlroy: Expectation**
10.00 **PGA Tour Golf** Qualifying school.
11.00 **Legends Tour Golf**
12.00 M'T **PGA Tour Golf**
2.00 **to 6.00** AM **DP World Tour Golf**

Sky Sports Tennis

407 537 520 425 445

6.00 AM **US Open Classic Matches**
7.00 **Tennis** Recent highlights.
10.00 **Journey to Jeddah**
11.00 **LIVE ATP Tennis** The first day of the Next Generation ATP Finals.
3.00 PM **ATP Tennis** Paris Masters.
4.00 **LIVE ATP Tennis** The first day of the Next Generation ATP Finals.
8.00 **US Open Tennis** Round four.
10.00 **Journey to Jeddah**
11.00 **WTA Tennis** Recent action.
1.00 AM **US Open Classic Matches**
2.00 **Bitesize Tennis**
2.15 **US Open Classic Matches**
2.30 **Bitesize Tennis** BOSS Open.
2.45 **US Open Tennis** The 1981 final.
3.00 **to 6.00** AM **ATP & WTA Tennis**

TNT Sports 1

410 870 527 408 430

6.00 AM **Badminton** Tour Finals.
8.00 **Vendee Globe Highlights**
8.30 **The Edge** New Zealand v England.
10.00 **Premier League Review**
11.00 **Women's T20 International Cricket** India v West Indies.
12.00 NOON **The Edge** Highlights.
1.30 PM **Premier League Review**
2.30 **Serie A** Action from Italy.
4.30 **UEFA Champions League Goals Reload** Pick of the goals.
4.45 **UEFA Europa League Goals Reload** The latest strikes.
5.00 **WWE SmackDown Highlights**
6.00 **WWE Raw Highlights**
7.00 **Usyk vs Fury 2: The Face-Off**
7.15 **Serie A – Full Impact**
7.45 **LIVE UEFA Women's Champions League** Coverage of a match. Kick-off **8.00pm**.
10.00 **Premier League Reload**
10.15 **Women's T20 International Cricket** India v West Indies.
11.15 **Test Cricket Highlights** Action from Australia v India staged at Brisbane Cricket Ground.
12.15 **to 6.00** AM **LIVE Test Cricket Australia v India.** Coverage of the fifth and final day of the third Test in the five-match series from Brisbane Cricket Ground.

TNT Sports 2

411 871 528 409 431

8.15 AM **Premier League Reload**
8.30 **Premier League Netbusters**
9.00 **Serie A** Juventus v Venezia.
10.00 AC Milan v Genoa.
11.00 **Fight Night** Recent action.
12.45 PM **Premier League Netbusters** Top-flight action.
1.15 **UEFA Champions League Goals Reload** The pick of the goals from the latest fixtures featuring Arsenal v Monaco.
1.30 **UEFA Europa League & Conference League Magazine**
2.30 **UEFA Champions League Magazine** News and updates.
3.00 **Fishing: On the Bank**
4.00 **Fight Night** Fury v Usyk.
5.00 **The Edge** Extended highlights of New Zealand v England on the fifth and final day of the third Test.
6.30 **T20 Cricket Highlights** Action from West Indies v Bangladesh.
7.30 **Test Cricket Highlights** Australia v India at Brisbane Cricket Ground.
8.30 New Zealand v England.
9.30 PM **to 6.30** AM **LIVE Women's One-Day International Cricket New Zealand v Australia.** Coverage of the first ODI in the three-match series at Cello Basin Reserve in Wellington.

TNT Sports 3

417 874 529 410 432

6.00 AM **Usyk vs Fury 2: Face-Off**
6.15 **Fight Night** Boxing action.
7.00 **WWE Monday Night Raw**
9.30 **Isuzu A-League Highlights**
10.00 **Autumn Nations Series** Highlights from France v Japan.
11.00 Action from Wales v Fiji.
12.00 NOON Highlights from Scotland v South Africa.
1.00 PM **Autumn Nations Series** Highlights of Ireland v Argentina.
2.00 Scotland v Portugal.
3.00 England v South Africa.
4.00 France v New Zealand.
5.00 **No Filter Rugby** Behind the scenes of Ireland v Australia.
5.15 **Usyk vs Fury 2: The Face-Off**
5.30 **Fight Night** Usyk v Fury.
6.30 **TNT Sports Reload**
7.00 **Ultimate Pool** Action from Group Four of the mixed Pairs.
8.30 **TNT Sports Reload**
8.45 **Usyk vs Fury 2: The Face-Off** Oleksandr Usyk and Tyson Fury face-off ahead of their rematch.
9.00 **WWE Raw Highlights**
10.00 **UFC** Another chance to see Colby Covington v Joaquin Buckley.
1.00 AM **Fight Night** Usyk v Fury.
2.45 **TNT Sports Reload**
3.00 **to 6.00** AM **Isuzu UTE A-League Highlights**

Sky Sports NFL

408 517 507 426 446

6.00 AM **NFL Weekly Review**
7.00 **NFL Highlights**
10.00 **NFL Weekly Review**
11.00 **NFL Highlights**
12.00 NOON **NFL Bitesize Highlights**
1.00 PM **Good Morning Football**
3.00 **NFL Bitesize Highlights**
4.00 **NFL Weekly Review**
5.00 **NFL Highlights**
6.00 **NBC's Pro-Football Talk** Mike Florio and Chris Simms present this NFL talk show.
8.00 **NFL Highlights** Minnesota Vikings v Chicago Bears.
9.00 **Jaguars Weekly UK** News from the Jacksonville Jaguars.
9.30 **One Jets Drive** A behind-the-scenes look at the New York Jets.
10.15 **NFL Bitesize Highlights** Action from San Francisco 49ers v Los Angeles Rams.
10.30 **LIVE NCAA College Football** Coverage of the Boca Raton Bowl staged at FAU Stadium in Boca Raton, Florida. Kick-off **10.30pm**.
2.00 AM **LIVE NCAA College Football** Coverage of the LA Bowl staged at SoFi Stadium in Inglewood. Kick-off is at **2.00am**.
5.30 **to 6.00** AM **NFL Bitesize Highlights**

Sky Sports Mix

416 873 510 429 449

6.00 AM **One-Day International Cricket** South Africa v Pakistan.
7.00 **Women's Test Cricket**
8.00 **Big Bash League**
9.00 **Ladies European Tour Golf**
10.00 **PGA Tour Golf** Highlights.
11.00 **Legends Tour Golf**
12.00 NOON **NRLW** The Grand Final.
1.00 PM **NRL** The Grand Final.
2.00 **Formula 1** Season highlights.
4.00 **NFL Highlights** Recent action.
6.00 **NRLW** The Grand Final.
7.00 **NRL** Action from the Grand Final.
8.00 **PGA Tour Golf** Highlights.
9.00 **We Are All Fans** Insights.
10.00 **Big Bash League** Highlights.
11.00 **NFL Fantasy** With experts.
12.00 M'T **The Insiders** NFL news.
1.00 AM **Big Bash League** Highlights.
3.00 **Women's Test Cricket**
4.00 **PGA Tour Golf** Highlights.
5.00 **to 6.00** AM **Test Cricket**

TNT Sports 4

421 876 530 411 434

6.00 AM **UEFA Europa League**
7.00 **UEFA Conference League**
9.00 **UEFA Europa League & Conference League Magazine**
10.00 **Champions League Magazine**
10.30 **UEFA Champions League Highlights Show**
12.30 PM **Ninja A-League Women Highlights** The sixth round.
1.00 **NBA** A recent match replay.
2.30 **Isuzu A-League Highlights**
3.00 **MotoGP** Season review.
5.00 **NBA** A recent match replay.
6.30 **MLB Classic** World Series.
7.30 **SailGP Highlights** In Dubai.
8.30 **NBA** A recent match replay.
10.00 **Badminton** The Tour Finals.
12.00 M'T **T20 Cricket Highlights**
1.00 AM **Serie A – Full Impact**
1.30 **Fishing: On the Bank**
2.30 **Vendee Globe Highlights**
3.00 **Champions League Magazine**
3.30 **UEFA Europa League & Conference League Magazine**
4.30 **to 6.00** AM **Ultimate Pool**

Eurosport 1

413 870 521 412 435

7.00 AM **Alpine Skiing** In Colorado.
9.00 **Ski Jumping** From Germany.
11.00 **Snooker: UK Championship**
1.00 PM **UCI Track Champions League** Action from London.
3.00 **Freestyle Skiing** In Switzerland.
4.00 **Ski Jumping** From Germany.
5.00 **Snooker: Shoot-Out** Highlights of the final session of the single-frame tournament in Leicester.
7.00 **Freestyle Skiing** The men's and women's World Cup ski cross competitions from Switzerland.
8.00 **The Judo Show** Magazine.
9.00 **Karate: Full Contact**
10.00 **Snooker: UK Championship** Action from the final in York.
12.00 M'T **UCI Track Champions League** Action from round two.
1.00 AM **Show Jumping** In Geneva.
2.00 **Ski Jumping** From Germany.
3.00 **Freestyle Skiing** In Switzerland.
4.00 **UCI Track Champions League**
5.00 **to 7.00** AM **Snooker: Northern Ireland Open**

Eurosport 2

414 871 522 413 436

6.00 AM **UCI Track Champions League** Action from round three.
7.00 **The Judo Show**
8.00 **Snooker: UK Championship**
10.00 **UCI Track Champions League**
11.00 **Freestyle Skiing** From Arosa.
12.00 NOON **Speedway Grand Prix**
1.00 PM **British Speedway**
2.00 **Snooker: English Open** Neil Robertson v Wu Yize in the final.
4.00 **UCI Track Champions League** Action from round three staged in Apeldoorn, the Netherlands.
5.00 **Freestyle Skiing** In Switzerland.
6.00 **Alpine Skiing** From Val d'Isere.
7.00 **Speedway Grand Prix** A review of the campaign.
8.00 **Snooker: Shoot-Out** Highlights of the final session of the single-frame tournament in Leicester.
10.00 **Freestyle Skiing** From Arosa.
11.00 **Ski Jumping** In Titisee-Neustadt.
1.00 AM **Freestyle Skiing**
2.00 **Snooker: Welsh Open**
4.00 **to 6.00** AM **Freestyle Skiing**

Sky Sports Sky Sports+

412 518 508 427 447

6.00 AM **Sky Sports News**
7.00 **Good Morning Sports Fans**
8.00 **The Best of the Big Bash League** Sydney Sixers v Adelaide Strikers from January 2022.
8.10 **LIVE Big Bash League Melbourne Stars v Brisbane Heat.** Coverage of the T20 match from Melbourne Cricket Ground.
11.30 **The Football Show**
12.00 NOON **Lunchtime Live**
2.00 PM **Sports Desk**
5.00 **Sports Centre**
7.00 **LIVE EFL Cup Newcastle United v Brentford.** Coverage of the quarter-final staged at St James' Park. Newcastle claimed a 2-0 win over Chelsea here in the previous round, and Brentford overcame Championship side Sheffield Wednesday on penalties. Kick-off is at **7.45pm**.
10.30 **Back Pages Tonight**
11.00 PM **to 6.00** AM **Sky Sports News**

Sky Sports Darts

406 516 506 424 444

6.00 AM **World Darts Championship**
10.00 **Legends of Darts**
10.15 **Darts Gold** Action from 2016.
10.30 **PDC Classics** From 2007.
11.00 **Rob Cross: Year to Remember**
11.30 **Peter Wright: Double Champ**
12.00 NOON **Gerwyn Price**
12.30 PM **World Darts Championship**
4.30 **Legends of Darts** John Part.
4.45 **Darts Gold** Action from 2016.
5.00 **Peter Wright: Double Champ**
5.30 **Gerwyn Price: Welsh Glory**
6.00 **PDC Classics** Archive action.
7.00 **LIVE World Darts Championship** Coverage of day four from Alexandra Palace.
11.00 **Legends of Darts** John Part.
11.15 **Darts Gold** Action from 2016.
11.30 **30 Years of the World Champs**
12.00 M'T **The Taylor Years**
12.30 AM **World Darts Championship**
4.30 **Legends of Darts**
4.45 **Darts Gold** Action from 2016.
5.00 **30 Years of the World Champs**
5.30 **to 6.00** AM **The Taylor Years**

SKY HD SD VIRGIN HD EE HD

Thursday

19 December

Evening Planner

Factual

For the Love of Dogs with Alison Hammond
ITV1, 8.30pm (not STV & UTV)
Alison returns to Battersea to meet pooches in need of new forever homes.

Reality

The Great British Sewing Bee Christmas Special
BBC1, 9pm
A quartet of celebrities show off their sewing skills in a special festive edition.

Entertainment

Miracles
Sky Max & Sky Showcase, 9pm
Steven Frayne returns to his roots, performing magic on the streets of the UK, before a death-defying finale.

OnDemand

itvX

Culprits
Available today
Gemma Arterton stars in this heist thriller, in which a crew of elite criminals are targeted by a ruthless assassin.

SKY	EVENING TIME	7.00PM	7.30PM	8.00PM	8.30PM	9.00PM	9.30PM	10.00PM	10.30PM
FAVOURITES	101 BBC1	7.00 The One Show †	7.30 EastEnders	8.00 Celebrity Escape to the Country		9.00 The Great British Sewing Bee...		10.00 News; Local News	10.40 Kevin...
	102 BBC2	7.00 Wild Tales from the Village		8.00 Mortimer & Whitehouse: Gone Fishing		9.00 Caroline Aherne: Queen of Comedy		10.10 We Wish...	10.30 Newsnight
	103 ITV1	‹ 6.30 News	7.30 Emmerdale		8.30 For the Love... †	9.00 Beat the Chasers		10.00 News; Local News	
	104 CHANNEL 4	7.00 News		8.00 Secrets of the Christmas Market		9.00 First Dates at Christmas		10.00 Gogglebox	
	105 CHANNEL 5	7.00 Air Fryers: Christmas Made Easy		8.00 Inside the Tower of London		9.00 Dalgliesh		10.00 Prime Suspect: Who Killed Diane...	
	106 SKY SHOWCASE	7.00 Film: Elf				9.00 Miracles			10.30 Never Mind...
ENTERTAINMENT	115 BBC3	7.00 Top Gear		8.00 Gavin & Stacey				10.05 Smoggie Queens	
	116 BBC4	7.00 TOTP: Christmas 1993		8.00 Film: The Best Exotic Marigold Hotel				9.55 Film: Victoria & Abdul	
	118 ITV2	‹ 6.55 In for a...	7.35 The Masked Singer: Christmas Special			9.00 The 1% Club Christmas Special		10.00 Family Guy	
	136 MORE4	‹ 6.55 Car S.O.S.		7.55 A Very Royal Christmas: Sandringham...		9.00 Devon and Cornwall at Christmas		10.00 24 Hours in A&E	
	135 E4	7.00 The Big Bang Theory		8.00 Real Girlfriends in Paris		9.00 Gogglebox		10.00 First Dates: Valentine's Special	
	107 SKY WITNESS	7.00 Nothing to Declare		8.00 Caught on Dashcam		9.00 FBI: International		10.00 The Good Doctor	
	108 SKY ATLANTIC	‹ 6.35 Six Feet Under		7.55 Game of Thrones		9.00 Dune: Prophecy			10.10 Accidentally Famous...
	110 U&GOLD	7.00 Only Fools and Horses			8.20 Dad's Army	9.00 Mrs Brown's Boys...	9.40 The Royle Family: The Golden Egg Cup		
	111 U&DAVE	7.00 Would I Lie to You?	7.40 Richard Osman's House of Games			9.00 QI XL		10.00 Have I Got a Bit More News for You	
	119 ITV3	7.00 Heartbeat		8.00 McDonald & Dodds				10.00 The Long Shadow	
	120 ITV4	‹ 6.55 The Chase Celebrity Special		8.00 River Monsters		9.00 Film: Everest			
	112 COMEDY CENTRAL	7.00 Friends				9.00 Film: Pixels			
	139 SKY SCI-FI	7.00 Stargate SG-1				9.00 Film: Simulant			
	113 SKY MAX	7.00 A League of Their Own Christmas...		8.00 Rob & Romesh vs Magic in Vegas		9.00 Miracles			10.30 Never Mind...
	109 U&ALIBI	7.00 The Mentalist		8.00 White Collar		9.00 Death in Paradise		10.00 Dark Winds	
	130 SKY ARTS	7.00 Best of Portrait Artist of the Year		8.00 The Nation's Favourite Christmas Carols				10.00 Mica Paris: A Gospel Christmas	
	132 U&W	7.00 MasterChef Junior USA		8.00 Inside the Ambulance at Christmas		9.00 Nurses on the Ward		10.00 The Suspect	
DOCUMENTARY	125 DISCOVERY	7.00 Outback Truckers		8.00 Wheeler Dealers		9.00 Sin City Tow		10.00 Mega Shippers	
	162 ANIMAL PLANET	7.00 Pit Bulls & Parolees		8.00 Meet the Orangutans		9.00 Meet the Penguins		10.00 Edge of Alaska	
	129 NAT GEO	7.00 Air Crash Investigation		8.00 Disaster Autopsy		9.00 Car S.O.S.		10.00 Life Below Zero: First Alaskans	
	123 SKY HISTORY	7.00 Forged in Fire		8.00 Flipping Bangers		9.00 Mountain Men		10.00 Rust Valley Restorers	
	155 U&YESTERDAY	7.00 Great Coastal Railway Journeys		8.00 Bangers & Cash: Restoring Classics		9.00 Bangers & Cash			
	121 SKY DOCS	7.00 McMillion$		8.00 UFO		9.00 I Am Heath Ledger			
FILMS - Sky Cinema	301 PREMIERE	‹ 6.15 IF		8.00 Wonka				10.00 Monkey Man	
	303 BEST OF 2024	‹ 5.50 Blue Beetle		8.00 Dune: Part Two					
	308 00s	‹ 6.00 Fast & Furious		8.00 Terminator Salvation				10.00 Oldboy	
	304 FAVOURITES	‹ 6.05 Two Weeks Notice		8.00 Love Actually					10.30 P.S. I Love You
	305 ANIMATION		7.15 Cloudy with a Chance of Meatballs 2			8.55 Migration			10.25 The Night Before...
	306 FAMILY	‹ 5.50 Pan	7.45 Scooby-Doo				9.15 Scooby-Doo 2: Monsters Unleashed		
	307 ACTION	‹ 6.00 Meg 2: The Trench		8.00 Godzilla				10.05 Black Hawk Down	
	310 COMEDY	‹ 6.05 Kinky Boots		8.00 Mean Girls				10.05 Cocaine Bear	
	309 THRILLER	‹ 5.50 The Untouchables		8.00 Nightcrawler				10.05 Three Days of the Condor	
	302 CHRISTMAS	‹ 6.00 Wonka		8.00 Genie			9.35 Reindeer Games		
	311 SCI-FI	‹ 6.20 Tarot		8.00 Star Trek Beyond				10.05 Hollow Man	
	313 FILM4	‹ 6.45 Independence Day: Resurgence				9.00 Prey			
SPORT	401 MAIN EVENT	7.00 EFL Cup – Live: Tottenham Hotspur v Manchester United (Kick-off 8.00)							
	402 PREMIER LEAGUE	7.00 Big Interview	7.30 PL Stories	8.00 Gary Neville's Soccerbox		9.00 Big Interview	9.30 PL Stories	10.00 PL Icons	
	403 FOOTBALL	7.00 EFL Cup – Live: Tottenham Hotspur v Manchester United (Kick-off 8.00)							
	404 CRICKET	‹ 11.30 One-Day International Cricket – Live		8.00 Big Bash League		9.00 Ashes Memories	9.30 Secrets of...	10.00 One-Day International Cricket	
	410 TNT SPORTS 1	7.00 UEFA Conference League – Live: Chelsea v Shamrock Rovers (Kick-off 8.00)							10.30 UEFA Europa...
	411 TNT SPORTS 2	‹ 6.30 Fight Night	7.30 UEFA Conference League – Live: Hearts v Petrocub (Kick-off 8.00)						10.30 Fight Night

‹ Denotes programmes starting before 7.00pm † Regions vary

THURSDAY

SUBSCRIPTION OFFER: 6 ISSUES FOR £1*
Simply visit: www.tvandsatsubs.com/DH26M
*Terms & conditions: magazinesdirect.com/terms.

Thursday

BBC1

101 | 101 | 1 | 101 | 101

6.00 AM **Breakfast** (S)
9.30 **Morning Live at Christmas** New edition Magazine show. (S)
10.45 **Animal Park Christmas Special** New edition 4/5. (S)(AD)
11.30 **Homes Under the Hammer** (S)(R)
12.15 PM **Bargain Hunt Christmas Special** From Detling. (S)(R)(AD)
1.00 **BBC News** (S)
1.35 **Local News** (S)
1.45 **BBC News** (S)
2.00 **Nigella's Amsterdam Christmas** Nigella Lawson explains her love for the Dutch capital city. (S)(R)
3.00 **Escape to the Country** (S)(R)
3.45 **The Vintage French Farmhouse** A cat-shaped watering can. (S)(R)
4.30 **Antiques Road Trip** (S)(R)
5.15 **Pointless Celebrities** (S)(R)
6.00 **BBC News** (S)
6.30 **Local News** (S)

10.40 Kevin Bridges: The Overdue...

7 PM

7.00 **The One Show** Alex Jones and Roman Kemp present the topical show. (S)
7.30 **EastEnders** Ian has a surprising suggestion for Peter, Stacey feels conflicted and seeks advice, while Denise is on edge. (S)(AD)

8 PM

8.00 **Celebrity Escape to the Country** New edition 2/6. Broadcaster Kaye Adams seeks to swap city life and turn over a new leaf by escaping to the wilds of the Scottish countryside, supported by expert Jules Hudson. (S)

9 PM

9.00 NEW **The Great British Sewing Bee Celebrity Christmas Special** Singer and actor Ian 'H' Watkins, *EastEnders* star Kellie Bright, comedian Fatiha El-Ghorri and TV personality Charlotte Crosby test their sewing skills. (S)(AD)

10 PM

10.00 **BBC News** (S)
10.30 **Local News** (S)
10.40 NEW **Kevin Bridges: The Overdue Catch-Up** A stand-up performance by the Glaswegian at the Cork Opera House in 2023, in which he pokes fun at modern life with his signature wit. (S)
11.40 FILM **Die Hard with a Vengeance** Action thriller sequel starring Bruce Willis, Jeremy Irons and Samuel L Jackson. John McClane plays a deadly game of bluff when a terrorist mastermind holds New York to ransom. (S)(AD) (1995, 15, 120min) ★★★
1.40 AM **Weather for the Week Ahead** Seven-day forecast. (S)
1.45 **to 6.00** AM **BBC News** (S)

BBC2

102 | 102 | 2 | 102 | 102

6.30 AM **Animal Park** (S)(R)(AD)
7.15 **Escape to the Country** (S)(R)
8.00 **Sign Zone: Gardeners' World Winter Specials** (S)(R)(AD)
9.00 **BBC News** (S)
12.15 PM **Politics Live** (S)
1.00 **Impossible** Quiz show. (S)(R)
1.45 FILM **Fiddler on the Roof** Musical starring Topol as a Jewish milkman in turn-of-the-20th-century Ukraine striving to find husbands for his five daughters. With Norma Crane. (S) (1971, U, 175min) ★★★★
4.40 **The Wonder of Animals** (S)(R)
5.15 **Flog It!** From Hull City Hall. (S)(R)
6.00 **Richard Osman's Festive House of Games** With Richie Anderson, Simon Gregson, Jessica Knappett and Debbie McGee. (S)(R)
6.30 **Nigella: At My Table** 5/6. A recipe for spiced lamb kofta. (S)(R)(AD)

10.10 We Wish You a Mandy...

7 PM

7.00 **Wild Tales from the Village** Documentary following the animals that live near a remote French village, including red squirrels, wild boar, dormice and stone martens as they try to survive the winter. (S)(R)(AD)

8 PM

8.00 **Mortimer & Whitehouse: Gone Fishing** Bob and Paul head off for a festive fishing trip to Norway, travelling to Vesterålen and the Lofoten Islands in the Arctic Circle and face a mighty maelstrom. (S)(R)(AD)

9 PM

9.00 **Caroline Aherne: Queen of Comedy** Celebrating the life and career of the comedy writer and actress, featuring contributions from a cast of her lifelong friends, including Steve Coogan, John Thomson, Craig Cash and Andy Harries. (S)(R)(AD)

10 PM

10.10 **We Wish You a Mandy Christmas** Festive episode. Mandy contemplates the true meaning of Christmas. (S)(R)(AD)
10.30 **Newsnight** (S)
11.00 **Weather** (S)
11.05 **Renaissance: The Blood and the Beauty** 3/3. Michelangelo begins work on the ceiling of the Sistine Chapel, heightening his rivalry with Raphael. (S)(R)(AD)
12.05 AM **Sign Zone: MasterChef – The Professionals** (S)(R)(AD)
1.05 **Sign Zone: Clive Myrie's Caribbean Treasures** (S)(R)
2.05 **Sign Zone: Alan Bennett – 90 Years On** Documentary. (S)(R)(AD)
3.05 **to 6.45** AM **Previews** (S)

ITV1

103 | 103 | 803 | 103 | 3 | 103 | 103 | 103

6.00 AM **Good Morning Britain** (S)
9.00 **Lorraine** (S)
10.00 **This Morning** (S)
12.30 PM **Loose Women** (S)
1.30 **ITV News** (S)
1.55 **Local News** (S)
2.00 **Alan Carr's Epic Gameshow** The comedian hosts a festive edition of *Child's Play*, with Judi Love, Joe Swash, David James and Samia Longchambon taking part. (S)(R)
3.00 **Tipping Point: Lucky Stars** With Jennie McAlpine, Owain Wyn Evans and Claire Richards. (S)(R)
4.00 **Deal or No Deal** New edition Latest contestant Tracie gets a chance to take on the Banker. (S)
5.00 **The Chase** New edition Quiz show hosted by Bradley Walsh. (S)
6.00 **Local News** (S)
6.30 **ITV News** (S)

4.00 Deal or No Deal

7 PM

7.30 **Emmerdale** The court day commences, the jury are gathered, and a verdict is delivered. (S)(AD)

8 PM

8.30 NEW **For the Love of Dogs with Alison Hammond at Christmas** Alison returns to Battersea Dogs and Cats Home to help the canines find new forever homes, including seven-month-old spaniel Holly. (S)(AD)

9 PM

9.00 **Beat the Chasers** Bradley Walsh welcomes Maud from Belfast, who takes on the Chasers in the hope of a trip on the Orient Express, *Back to the Future* fan Richy, and Stuart from Dorset, who wants to buy a campervan. (S)(R)

10 PM

10.00 **ITV News** (S)
10.30 **Local News** (S)
10.45 FILM **Rocky V** Boxing drama sequel starring Sylvester Stallone and Talia Shire. Rocky Balboa returns to his roots in the slums of Philadelphia to train a young fighter. With Burt Young. (S)(AD) (1990, PG, 105min) ★
SEX ●●● VIOLENCE ●●● LANGUAGE ●●●
12.30 AM **Teleshopping**
3.00 **Gino & Fred: Emission Impossible** 1/2. Gino D'Acampo and Fred Sirieix go on an eco-friendly trip to explore the cuisine and culture of Austria and Croatia, beginning in the Zillertal Alps. (S)(R)(AD)
4.00 **Unwind with ITV** (S)
5.10 **to 6.00** AM **Deal or No Deal** (S)(R)

+1 hour | 203 | 303 | 35 | 112

CHANNEL 4

104 | 104/108 | 804 | 108 | 4 | 104 | 104/106

6.25 AM **Cheers** 7-9/22. (S7) (S)(R)
7.50 **The King of Queens** (S)(R)(AD)
9.15 **Frasier** 21-24/24. (S7) (S)(R)(AD)
11.15 **News** (S)
11.20 FILM **Christmas in Love** Romantic drama starring Brooke D'Orsay. (S) (2018, PG, 105min) ★★
1.05 PM **Jamie Cooks Christmas** (S)(R)
2.10 **Countdown** New edition (S)
3.00 **A Place in the Sun** (S)(R)
4.00 **Chateau DIY at Christmas** New edition 4/5. In the Dordogne, Tim and Krys plan a gingerbread château competition. (S)(AD)
5.00 **Four in a Bed** New edition Payment day arrives. (S)
5.30 **Kirstie's Handmade Christmas** Handmade gifts. (S)(R)(AD)
6.30 **The Simpsons** *White Christmas Blues:* Springfield is inundated with Christmas tourists. (S)(R)(AD)

9.00 First Dates at Christmas

7 PM

7.00 **News** (S)

8 PM

8.00 NEW **Secrets of the Christmas Market** A look behind the scenes of Belfast's much-loved festive market to meet the people who bring Christmas to life at one of the UK's most popular events. (S)(AD)

9 PM

9.00 NEW **First Dates at Christmas** Fred Sirieix and his team open the restaurant doors in the romantic city of Bath to singletons who are all hoping to find love at Christmas. (S)(AD)

10 PM

10.00 **Gogglebox** The armchair critics cast their eyes over 2023's best Christmas TV, including *The Real Full Monty: Jingle Balls, Squid Game: The Challenge, An Audience with Kylie* and *Love Actually*. (S)(R)(AD)
11.35 **First Dates at Christmas** A former bodybuilding champion meets a student nurse. (S)(R)(AD)
12.35 AM **Travel Man: 96 Hours in Iceland** With Bill Bailey. (S)(R)(AD)
1.30 **Deck the Halls: The Luxury Christmas Decorators** (S)(R)(AD)
2.25 **Ramsay's 24 Hours to Hell and Back** In California. (S)(SL)(R)(AD)
3.15 **Undercover Boss Canada** (S)(R)
4.05 **Frasier** (S10) (S)(R)(AD)
5.45 **to 6.25** AM **Countdown** (S)(R)

+1 hour | 204/208 | 304 | 15 | 121

(S) Subtitles (SL) Signing (R) Repeat (AD) Audio Description

CHANNEL 5

105 105 805 | 105 | 5 | 105 | 105 | 105

5.35 AM **Milkshake!**
9.15 **Jeremy Vine** (S)
11.30 **Storm Huntley** (S)
12.55 PM **News** (S)
1.00 **Friends** 10/24. (S7) (S)(R)(AD)
1.30 FILM **A Ring For Christmas** Romance with Liliana Tandon. (S) (2020, PG, 105min) ★★
3.15 FILM PREMIERE **Tying the Knot for Christmas** Romantic drama with Jessy Holtermann, James Liddell and Jamie Craib. (S) (2023, PG, 105min) ★★
5.00 **News** (S)
6.00 **Christmas with the Bargain-Loving Brits in the Sun** Festive edition. Bambi, the caravan park's sales manager, is visited by her 80-year-old mum for Christmas. (S)(R)
6.55 **News** (S)

7.00 Air Fryers: Christmas Made...

7.00 NEW **Air Fryers: Christmas Made Easy** Alexis Conran and Miguel Barclay lift the lid on the air fryer's festive magic, and guests share festive tips. (S)
7.55 **News** (S)
8.00 **Inside the Tower of London** New edition 4/5. Cameras focus on new Beefeater Barney Barnett, a Royal Navy veteran who has to memorise a huge script covering 1,000 years of Tower history. (S)
9.00 **Dalgliesh** New episode *Devices and Desires – Part One:* 5/6. In Kent, the local community is rocked by a string of killings committed by the so-called 'Whistler'. (S3) (S)(AD)
■ Concludes tomorrow
10.00 **Prime Suspect: Who Killed Diane Jones?** The murder of doctor's wife Diane Jones in Essex in 1983 and the truth about her life with GP husband Robert, who was suspected of the crime but never charged. (S)(R)
11.40 **Killer at the Crime Scene** A human corpse is found. (S)(R)
12.40 AM **Police Interceptors** (S)(R)
1.30 **PlayOJO Live Casino Show** (S)
3.30 **Carol Drinkwater's Secret Provence** Documentary. (S)(R)
4.15 **A Country Life for Half the Price with Kate Humble** (S)(R)
5.05 **Wildlife SOS** (S)(SL)(R)
5.30 **to 5.35** AM **Entertainment News** (S)

+1 hour | 205 | 305 | 38 | 128

SKY SHOWCASE

106 106 806 | 109 | 340 | 355

6.00 AM **Sky News Breakfast**
7.00 **Kay Burley**
8.00 **Border Patrol** (S)(R)
9.00 **Stargate Atlantis** (S5) (S)(R)
12.00 NOON **Supergirl** (S5) (S)(R)
1.00 PM **S.W.A.T.** (S3) (S)(R)(AD)
3.00 **Magnum P.I.** 8/20. Thomas and Rick make a discovery in the Capt Greene case. (S5) (S)(R)
4.00 **MacGyver** 20/22. Two Americans go missing while on a scavenger hunt. (S3) (S)(R)
5.00 **The Simpsons** *'Tis the15th Season:* A guilt-stricken Homer resolves to turn over a new leaf and become a do-gooder. (S)(R)
5.30 **The Unofficial Science of Home Alone** Comedians Guz Khan and James Acaster recreate booby traps from the hit 1990 movie. (S)(R)(AD)

9.00 Miracles

7.00 FILM **Elf** Family fantasy comedy starring Will Ferrell and James Caan. A man raised as an elf causes havoc at the North Pole because of his size, so he goes in search of his human parents. With Bob Newhart, Ed Asner and Zooey Deschanel. (S)(AD) (2003, PG, 97min) ★★★★
SEX ●●● VIOLENCE ●●● LANGUAGE ●●●
9.00 NEW **Miracles** Steven Frayne, the magician formerly known as Dynamo, returns to his roots by taking his magic back to the streets. He sets out on a journey around the country, unearthing everyday heroes and delivering mind-blowing magic, building towards a death-defying finale. *See feature, page 11.*
10.30 **Never Mind the Buzzcocks Christmas Special** Festive special, with Chris Ramsey, Ella Henderson and Jordan North. (S)(R)(AD)
11.30 **Based on a True Story** 1/8. Comedy thriller. New mother Ava is determined to resist her true-crime obsession. (R)
12.15 AM 2/8. Ava tries to make new friends. (S2) (R)
1.00 **Ricky Gervais: Science** (S)(R)
2.30 **Christmas Crime UK** (S)(R)
3.00 **Magnum P.I.** (S5) (S)(R)(AD)
4.00 **MacGyver** (S3) (S)(R)
5.00 **to 6.00** AM **Motorway Patrol**

+1 hour | 206

LOCAL VARIATIONS

BBC1

SCOTLAND
Sky 964, Virgin 862, Freesat 964
11.30am The Travelling Auctioneers (S)(R) **12.00noon-1.00pm** First Minister's Questions (S) **7.00-7.30pm** River City (S)(R)(AD)

N. IRELAND
Sky 966, Virgin 863, Freesat 966
No variations

WALES
Sky 965, Virgin 864, Freesat 965
8.00-9.00pm NEW Wales' Home of the Year Christmas Special (S) **10.40** Walescast at Christmas (S) **11.10** NEW Kevin Bridges – The Overdue Catch-Up (S) **12.10-1.40am** FILM My Week with Marilyn (S) (2011, 15, 90min) ★★★★

BBC2

N. IRELAND
Sky 969, Freesat 969
No variations

WALES
Sky 968, Freesat 968
7.00pm Scrum V: The Warm Up (S) **7.30** The Wonder of Animals (S)(R) **8.00-9.00pm** Celebrity Escape to the Country (S)(R)

ITV1

As main ITV1 except:

WALES
9.00-10.00pm Coast & Country New edition (S)

S4C

Sky 134, Virgin 164, Freesat 120
6.00am Cyw **12.00noon** Newyddion a'r Tywydd **12.05pm** Adre **12.30** Heno **1.00** Ma'i Off 'Ma (AD) **1.30** Sgwrs Dan y Lloer **2.00** Newyddion a'r Tywydd **2.05** Prynhawn Da New edition **3.00** Newyddion a'r Tywydd **3.05** Gwesty Aduniad **4.00** Awr Fawr **5.00** Stwnsh **6.00** Pampro Cwn Cymru **7.00** Heno New edition **7.30** Newyddion a'r Tywydd **8.00** Pobol y Cwm New episode (AD) **8.25** Rownd a Rownd New episode (AD) **8.55** Newyddion a'r Tywydd **9.00** Llond Bol O Sbaen Series finale **10.00** Iwan Morgan: Un Gol **10.30-11.35pm** Sgorio

TV&Satellite week
Best for Sky and Virgin

BBC3

115/117/121 | 107/113 | 23 | 107 | 107

BBC3 programmes start at 7.00pm

7.00 PM **Top Gear** A road trip across Australia's Northern Territory in GT cars.
7.55 **The Catch Up**
8.00 **Gavin & Stacey** 5/6. The gang descend on the beach. **8.30** 6/6. Nessa and Dave's wedding day arrives. (S3) **9.00** Festive special from 2019. The Shipmans travel to Wales to spend Christmas with the Wests.
10.05 **Smoggie Queens** 4/6. Dickie concocts a murder mystery evening, full of twists and turns. **10.35** 5/6. The gang learn that it's Stewart's birthday, but he doesn't want them to make a big fuss of it. **11.05** 6/6. Mam hosts the main stage of Middlesbrough Pride. (S1)
11.35 **Santa Claus the Serial Killer** 5&6/6. Documentary.
12.35 AM **The Rap Game UK**
1.40 **Lazy Susan**
1.55 **Paddy & Molly: Show No Mersey** Documentary.
2.25 **to 3.55** AM **Santa Claus the Serial Killer**

BBC4

116 | 107/108 | 9/24 | 106 | 108

BBC4 programmes start at 7.00pm

7.00 PM **TOTP: Christmas 1993** Performances by Take That, 2 Unlimited, The Bluebells, Gabrielle and M People.
8.00 FILM **The Best Exotic Marigold Hotel** Comedy drama starring Judi Dench, Bill Nighy and Maggie Smith. (2011, 12, 118min) ★★★★
9.55 FILM **Victoria & Abdul** Drama starring Judi Dench and Ali Fazal. Queen Victoria strikes up a friendship with an Indian clerk who presents her with a ceremonial coin for her Golden Jubilee. With Eddie Izzard. (2017, PG, 111min) ★★★
11.40 **Judi Dench in Conversation with Richard Eyre** The actor discusses her film career.
12.40 AM **Mark Kermode's Christmas Cinema Secrets**
1.40 **What We Were Watching: Christmas 1979**
2.40 **Storyville: Three Salons at the Seaside**
3.20 **to 3.50** AM **A Ghost Story for Christmas: The Mezzotint**

MORE4

136/137 831 | 147 | 18 | 124

8.55 AM **Food Unwrapped**
9.15 **A Place in the Sun**
10.05 **A New Life in the Sun**
11.05 **Find It, Fix It, Flog It**
1.05 PM **Car S.O.S**
2.05 **Four in a Bed**
4.50 **Narrow Escapes** Peter and Noni make a long-awaited trip to the National Memorial Arboretum.
5.50 **Car S.O.S** Tim Shaw and Fuzz Townshend attempt to restore a Fiat X1/9. **6.55** Tim and Fuzz get to work on a VW Wizard.
7.55 **A Very Royal Christmas: Sandringham Secrets** A look at how the Royal Family celebrate Christmas Day at the monarch's country estate in Norfolk.
9.00 **Devon and Cornwall at Christmas** Celebrating the festive season with people whose livelihood depends on this busy time of year.
10.00 **24 Hours in A&E** An eight-year-old is rushed in after being crushed by falling bricks that were being stored on his front drive. **11.05** A 58-year-old woman is brought in after being run over by a lorry.
12.10 AM **Emergency Helicopter Medics: Farm Emergencies** Documentary.
1.15 **999: On the Front Line**
2.15 **24 Hours in A&E**
3.20 **to 3.50** AM **A Place in the Sun**

+1 hour | 236/237 | 347 | 125

E4

135/136 830 | 106 | 13 | 122

6.00 AM **Brooklyn Nine-Nine**
6.55 **Rude(ish) Tube Shorts**
7.00 **Ramsay's Kitchen Nightmares USA**
8.00 **Brooklyn Nine-Nine**
9.00 **Young Sheldon**
10.00 **The Big Bang Theory**
11.00 **Modern Family**
12.00 NOON **The Big Bang Theory** 19-22/23. (S2)
2.00 PM **Brooklyn Nine-Nine**
3.00 **Modern Family**
4.00 **Young Sheldon**
5.00 **The Big Bang Theory**
7.00 **The Big Bang Theory** 12/23. The boys are challenged to a duel. (S2) **7.30** 11/24. Amy hosts a Christmas Eve dinner. (S8)
8.00 **Real Girlfriends in Paris** New edition 9/10. Alex drops a relationship bomb on Adja.
9.00 **Gogglebox** Reviews of *Heartstopper, Strictly Come Dancing* and *Slow Horses*.
10.00 **First Dates: Valentine's Special** Singletons hope to find love at the most romantic time of the year.
11.05 **Naked Attraction**
12.05 AM **Gogglebox**
1.15 **Rick and Morty**
1.45 **Mike Tyson Mysteries** New episode Animation.
2.00 **Robot Chicken**
2.15 **Gogglebox**
3.10 **The Farmer Wants a Wife: Australia** New edition
4.15 **Modern Family**
4.40 **to 6.00** AM **Black-ish**

+1 hour | 235/236 | 306 | 30 | 123

Thursday primetime

THURSDAY Entertainment

Thursday

Sky Witness

107 807 110 341 356

6.00 AM **Highway Cops**
8.00 **Border Patrol**
10.00 **UK Border Force**
11.00 **Caught on Dashcam**
12.00 NOON **FBI** 19&20/22. (S4)
2.00 PM **FBI: Most Wanted** 21/22. The team tracks down a con artist-turned-murderer. (S3)
3.00 **FBI: International** 20/21. The team head to Berlin when the son of an American billionaire is found unresponsive. (S1)
4.00 **Nothing to Declare** Six editions following the work of customs officers in Australia.

10.00 The Good Doctor

7 PM
7.00 **Nothing to Declare** Two brothers claiming to be tourists are caught out. **7.30** A nervous passenger is questioned.

8 PM
8.00 **Caught on Dashcam** Road disasters captured on video by drivers' dashboard cameras.

9 PM
9.00 **FBI: International** *Left of Boom:* 16/21. The Fly Team are in hot water when Vo is found at the scene of a murder. (S1)

10 PM
10.00 **The Good Doctor** *Quarantine:* 10/18. Part one of two. The hospital is quarantined. (S2)
11.00 **FBI** 20/22. (S4)
12.00 M'T **Christmas Crime UK**
1.00 AM **Chicago PD** 21/22. (S10)
2.00 **Britcam: Emergency on Our Streets** Documentary.
3.00 **Brit Cops: Rapid Response**
4.00 **Send in the Dogs**
5.00 **to 6.00** AM **Stop, Search, Seize**

+1 hour 207 310

Sky Atlantic

108/109 808 342 357

6.00 AM **Fish Town**
7.00 **Urban Secrets**
7.55 **The Sopranos** (S2&3)
10.00 **Six Feet Under** (S5)
12.05 PM **Game of Thrones** (S6)
1.10 **Boardwalk Empire** (S3)
3.20 **The Sopranos** 12/13. Pussy's loyalty to the Mob wavers. **4.30** 13/13. Tony suffers strange hallucinations. (S2) **5.35** 1/13. FBI agents try to build a case against Tony. (S3)
6.35 **Six Feet Under** 12/12. Last-ever episode. Brenda goes into labour. (S5)

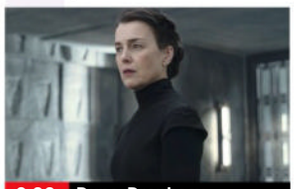
9.00 Dune: Prophecy

7.55 **Game of Thrones** *Oathbreaker:* 3/10. While Daenerys meets her future, Bran meets the past. Elsewhere, Tommen confronts the High Sparrow. (S6)

9.00 **Dune: Prophecy** *In Blood, Truth:* 5/6. Sci-fi prequel focusing on the origins of the exclusive and powerful sisterhood Bene Gesserit. (S1)
10.10 **Accidentally Famous: The Story of 883** 5/8. Max and Mauro head to Milan. Subtitled. (S1)
11.15 **Accidentally Famous: The Story of 883** 6/8. Life back in Pavla gives Max and Mauro inspiration. Subtitled. (S1)
12.20 AM **The Wire** 3/12. (S3)
1.25 **Game of Thrones** As 7.55pm.
2.30 **Gomorrah** 1&2/12. (S1)
4.50 **to 6.00** AM **Urban Secrets**

+1 hour 208/209

Sky Max

113/114 813 111 346 361

6.00 AM **Stargate SG-1** (S4)
8.00 **Supergirl** 14/19. (S5)
9.00 **Stargate Atlantis** (S5)
12.00 NOON **Supergirl** 16/19. (S5)
1.00 PM **S.W.A.T.** 17&18/21. (S3)
3.00 **Magnum P.I.** 8/20. (S5)
3.50 **Stargate Atlantis** 17/20. The crew investigate a seemingly abandoned Wraith vessel. **4.40** 18/20. Dr Keller is taken over by an alien. (S5)
5.30 **The Unofficial Science of Home Alone** Guz Khan and James Acaster recreate booby traps from the hit 1990 movie.

10.30 Never Mind the Buzzcocks

7.00 **A League of Their Own Christmas Special 2022** With Tony Bellew, Eve Muirhead, John Barnes and David Seaman.

8.00 **Rob & Romesh vs Magic in Vegas** Rob Beckett and Romesh Ranganathan are invited join Penn & Teller's show in Las Vegas.

9.00 NEW **Miracles** Magician Steven Frayne, formerly known as Dynamo, takes his magic back to the streets, building towards a death-defying finale. *See featiure, page 11.*
10.30 **Never Mind the Buzzcocks Christmas Special** With Jordan North.
11.30 **Based on a True Story** 1/8. New mother Ava is determined to resist her true-crime obsession. **12.15** AM 2/8. Ava tries to make new friends, but ends up being interrogated. (S2)
1.00 **Stargate Atlantis** (S5)
3.00 **Magnum P.I.** 8/20. (S5)
4.00 **to 6.00** AM **MacGyver**

ITV2

118 816 115 6 113

6.00 AM **CITV**
9.00 **Totally Bonkers Guinness World Records**
10.00 **Secret Crush** Double bill.
12.00 NOON **Dress to Impress**
1.00 PM **Supermarket Sweep**
2.00 **Family Fortunes**
3.00 **In for a Penny: Christmas Crackers** Game show.
3.45 FILM **Home Alone 3** Comedy sequel starring Alex D Linz. (1997, PG, 102min) ★
5.55 **Celebrity Catchphrase Christmas Special**
6.55 **In for a Christmas Penny**

9.00 The 1% Club Christmas...

7.35 **The Masked Singer: Christmas Special** Joel Dommett hosts as four famous faces battle it out, with Jonathan Ross, Rita Ora, Davina McCall, Mo Gilligan and Leona Lewis trying to guess their identities.

9.00 **The 1% Club Christmas Special** Lee Mack hosts a festive edition of the quiz, with each question based on a Christmas theme.

10.00 **Family Guy** 8/21. Peter goes on a quest to save Quahog's carnival. (S12) **10.30** 3/22. Peter's toy company is bought. (S3)
11.00 **Family Guy** 6/22. (S3)
11.30 **American Dad!** (S9&16)
12.30 AM **Celebrity Karaoke Club**
1.35 **The Stand Up Sketch Show**
2.30 **Deep Fake Neighbour Wars**
3.20 **Totally Bonkers Guinness World Records** Triple bill.
4.45 **to 6.00** AM **Unwind with ITV**

+1 hour 218 315 29 114

ITV3

119 117 10 115

6.00 AM **Classic Emmerdale**
7.00 **Classic Coronation Street**
8.05 **George and Mildred**
9.10 **Wild at Heart** 11/11. (S7)
11.05 **The Royal** *Counting Chickens.*
12.10 PM **Heartbeat**
1.15 **Classic Emmerdale**
2.20 **Classic Coronation Street**
3.30 **Inspector Morse** *Absolute Conviction:* The death of a convict gives the detective a taste of prison life.
5.50 **Downton Abbey** 5/9. Charles Blake surprises Mary with a cunning plan. (S5)

8.00 McDonald & Dodds

7.00 **Heartbeat** *Negative Vibes:* Mike makes a shocking discovery about Jackie, forcing him to re-evaluate his marriage.

8.00 **McDonald & Dodds** *Clouds Across the Moon:* 4/4. The detectives investigate when the body of a businessman is found in a grave in the shadow of Glastonbury Tor on the dawn of All Soul's Day. (S3)

10.00 **The Long Shadow** 7/7. In the wake of Peter Sutcliffe's trial, the failures of the investigation are laid bare. (S1)
11.00 **Wycliffe** 7/8. Thieves target an archaeological dig. **12.00** M'T 8/8. A surfer has a near-fatal accident. (S2)
1.10 AM **Kate & Koji** 1&2/6. (S2)
2.00 **Wild at Heart** 11/11. (S7)
3.40 **Inspector Morse**
5.30 **to 6.00** AM **Unwind with ITV**

+1 hour 219 317 116

BBC Scotland

SCOT 115 108 9 106 106
REST OF UK 180 162 110

12.00 NOON **This Is BBC Scotland**
7.00 PM **Christmas Stories** Festive tales from young people across Scotland.
7.30 **Craft Christmas at Beechgrove** Series finale 4/4. Carole Baxter finds out why poinsettias are associated with the festive season.
8.00 NEW **My Epic Camel Adventure with Gordon Buchanan** Gordon crosses Mongolia's harsh Gobi desert by camel.
9.00 **The Nine**
10.00 **Only Child** New episode 5/6. Richard plans a surprise 75th birthday party for his father. (S1)
10.30 **Two Doors Down** Christmas special from 2017. Beth and Eric's plans for a quiet festive feast are thwarted.
11.00 PM **to 12.00** M'T **The Firm** An announcement shocks the team.

Sky Comedy

114/115 814 112 347 362

8.00 AM **The Righteous Gemstones** (S2)
11.05 **Sex and the City** (S2)
3.00 PM **The Franchise** Another chance to see series one, including at: **6.45** 6/8. Dan attempts to raise morale. **7.30** 7/8. Eric is pushed over the edge. **8.15** 8/8. A revelation spurs Anita, Dan and Dag to take action. (S1)
9.00 **Girls** 9/10. Hannah has a run-in with her old nemesis Tally. **9.45** 10/10. Marnie prepares to go on tour with Desi. (S5)
10.30 **The Tonight Show Starring Jimmy Fallon** New edition Chat show.
11.30 **Curb Your Enthusiasm**
12.20 AM **Ricky Gervais: Science** Stand-up show.
2.00 NEW **Paul Chowdhry: Family Friendly Comedian** Stand-up.
3.30 **to 5.00** AM **Wellington Paranormal**

Sky Arts

130/131 826 123 36 143 365

6.00 AM NEW **Don Giovanni**
9.10 **Tales of the Unexpected**
10.15 **Alfred Hitchcock Hour**
11.15 **Artist of the Year: Masterclass** Double bill.
12.15 PM FILM **Take Me High** Romantic comedy. (1973, U, 90min) ★
2.00 **The Joy of Painting**
2.35 **Nutcracker: Backstage with English National Ballet** 2/2. Documentary.
3.35 **Battle of the Bagpipes**
4.35 **Bagpipes: A Celebration**
5.35 **Sherlock Holmes**
7.00 **Best of Portrait Artist of the Year** Highlights.
8.00 **The Nation's Favourite Christmas Carols**
10.00 **Mica Paris: A Gospel Christmas**
11.15 **Christmas in Ireland with Imelda May**
12.35 AM **Music Icons**
1.05 **Guy Garvey: From the Vaults** A look at 1984.
2.05 **Welcome to the Eighties** New edition
3.20 **Classic Quadrophenia**
5.00 **to 6.00** AM **Music Icons**

Sky Mix

151 135 11 141

7.00 AM **Border Security: Canada's Front Line**
8.00 **Nothing to Declare**
9.00 **Monkey Life**
10.00 **Sun, Sea and A&E**
11.00 **Highway Patrol**
12.00 NOON **Motorway Patrol**
1.00 PM **Border Patrol**
2.00 **Monkey Life**
3.00 **Nothing to Declare**
4.00 **Star Trek: The Next Generation** 15/26. (S5)
5.00 **Atlantis** 2/13. (S1)
6.00 **Star Trek: Deep Space Nine** 9/26. (S6)
7.00 **Star Trek: Voyager** (S2)
8.00 **Hawaii Five-0** (S6)
9.00 **Forensics: Catching the Killer** Double bill.
11.00 **Killer in My Village** The death of Bill Williamson.
12.00 M'T **Snapped**
1.00 AM **Nothing to Declare**
2.00 **Brit Cops: Law & Disorder** Documentary.
3.00 **Highway Patrol**
4.00 **Border Patrol**
5.00 **to 6.00** AM **Highway Cops**

ITV Be

131/132 119 28 119

6.00 AM **Unwind**
6.20 **The Only Way Is Essex**
11.10 **Abbey Clancy: Celebrity Homes**
12.15 PM **The Big Bake**
4.15 FILM **Noel Next Door** Romantic comedy. (2022, PG, 84min) ★★
6.00 FILM **The Holiday Exchange** Drama. (2024, PG, 90min) ★★
8.00 **Dinner Date**
9.00 **The Real Housewives of Orange County**
10.00 **Love Island: Australia** New edition Sophie Monk presents the hit reality show.
11.20 **Real Housewives: Christmas Cruising**
12.20 AM **The Singles Table**
1.20 **Ready to Mingle**
3.00 **Chloe Madeley: A Family Affair**
3.50 **John and Lisa's Food Trip Down Under**
4.45 **Jimmy's Taste of Florida**
5.35 **to 6.00** AM **Unwind**

+1 hour 319

GREAT! tv

157 170 50

8.00 AM **Diagnosis Murder**
10.00 **Murder, She Wrote: The Celtic Riddle**
12.00 NOON **Hart to Hart**
1.00 PM **Hart to Hart: Secrets of the Hart**
3.00 **Diagnosis Murder**
5.00 **Murder, She Wrote**
7.00 **M*A*S*H** 15-18/24. (S1)
9.00 **The Avengers** *Love All:* 21/33. An elderly charwoman elicits some fascinating secrets. (S6)
10.00 **Randall and Hopkirk (Deceased)** *My Late Lamented Friend and Partner:* 1/26. First episode of the comedy drama, with Mike Pratt and Kenneth Cope. (S1)
11.00 **Return of the Saint**
12.00 M'T **M*A*S*H**
2.00 AM **Randall and Hopkirk (Deceased)**
3.00 **Return of the Saint**
4.00 **Castle** 22/22. (S8)
4.50 **to 5.00** AM **GREAT! Movie News Extra**

+1 hour 257

★★★★★ Excellent ★★★★ Very Good ★★★ Good ★★ Average ★ Poor

ITV4

120 118 26 117

6.00 AM **The Best of the 80s**
6.10 **Minder**
7.20 **The Professionals**
8.25 **The Champions**
9.30 **Magnum, PI**
10.30 **Kojak**
11.35 **BattleBots**
12.35 PM **The Champions**
1.40 **Magnum, PI**
2.45 **Kojak**
3.50 **Minder**
4.55 **The Professionals**
6.00 **BattleBots** Only one team will become the Bounty Hunter.

8.00 River Monsters

6.55 **The Chase Celebrity Special** Colin Jackson, Anne Diamond, Josie Long and Nicky Campbell take on the Chasers.

8.00 **River Monsters** Evidence leads the monster-hunter into an ancient rainforest, where an old adversary lies in wait.

9.00 FILM **Everest** Adventure starring Jason Clarke. Two expeditions set out to climb Everest, only to get caught in one of the fiercest snowstorms ever recorded. With Josh Brolin (2015, 12, 121 min) ★★★★
SEX ●●● VIOLENCE ●●● LANG ●●●

11.25 **EFL Carabao Cup Highlights** Action from the quarter finals.
12.25 AM FILM **Death Wish II** Thriller sequel starring Charles Bronson. (1981, 18, 93min) ★
2.05 **The Casebook of Sherlock Holmes** *The Master Blackmailer.*
4.00 **Giant Lobster Hunters**
4.50 **Mr Bean**
5.20 **to 6.00** AM **Unwind with ITV**

+1 hour 220 318 118

Sky Sci-Fi

139/140 836 122 348 363

6.00 AM **Most Haunted**
8.00 **Teleshopping**
11.00 **Star Trek: The Next Generation** 12/22. (S2)
12.00 NOON **Star Trek: Voyager**
1.00 PM **Star Trek: Deep Space Nine** 5/26. (S5)
2.00 **Stargate SG-1** (S6)
4.00 **Star Trek: Voyager** 4/16. (S1)
5.00 **Star Trek: The Next Generation** 12/22. The away team become trapped. (S2)
6.00 **Star Trek: Deep Space Nine** 5/26. Keiko's body is taken over by a hostile force. (S5)

8.00 Stargate SG-1

7.00 **Stargate SG-1** *Full Circle:* 22/22. Daniel and Ska'ra return to help SG-1 find the Eye of Ra. (S6)

8.00 **Stargate SG-1** *Fallen:* 1/22. Part one of two. Dr Daniel Jackson helps the team trap the Goa'uld system lord Anubis. (S7)

9.00 FILM **Simulant** Sci-fi thriller starring Robbie Amell, Jordana Brewster and Simu Liu. A humanoid enlists a global hacker to remove all restrictions on his thoughts, triggering an AI uprising. (2023, 15, 95min) ★★★
SEX ●●● VIOLENCE ●●● LANG ●●●

11.00 **The Leftovers** 5/8. Matt Jamison leads his fellow disciples to Australia. **12.00** M'T 6/8. Nora finds an unlikely ally, while Laurie tries to track down Kevin. (S3)
1.00 AM **Wynonna Earp** 6/12. (S3)
2.00 **Room 104** 11 & 12/12. (S1)
3.10 **Pandora** 6/10. (S2)
4.05 **to 6.00** AM **Most Haunted**

U&Alibi

109/110 809 114 343 358

7.10 AM **Murdoch Mysteries** (S3)
9.00 **Father Brown**
10.00 **Hudson & Rex** (S2)
12.00 NOON **The Mentalist** (S3)
1.00 PM **Death in Paradise** (S11)
2.00 **Murdoch Mysteries** (S3)
4.00 **Hudson & Rex** 1/16. When the lead singer of a local band is found dead, Hudson digs into his chequered past. **5.00** 2/16. Charlie and Rex try to find a murderer. (S2)
6.00 **Father Brown** *The Fire in the Sky:* Kembleford comes under threat of an alien invasion.

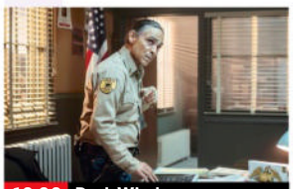
10.00 Dark Winds

7.00 **The Mentalist** *The Blood on His Hands:* 3/24. Jane is confronted by cult leader Bret Stiles. With Malcolm McDowell (S3)

8.00 **White Collar** *Bad Judgement:* 9/14. Neal and Peter learn that agent Fowler is in league with a corrupt judge. (S1)

9.00 **Death in Paradise** *A Double Bogey:* 2/9. The arrival of a long-lost brother to a family-run golf club ends in murder. (S11)

10.00 **Dark Winds** New episode *Black Hole Sun:* 5/6. Leaphorn races against the clock to get a confession. (S2)

11.00 **The Mentalist** 1/24. Jane contemplates his future following his confrontation with serial killer Red John. (S3)
12.00 M'T **White Collar** As 8.00pm.
1.00 AM **Death in Paradise**
2.00 **to 4.00** AM **Murdoch Mysteries**

+1 hour 209/210 314

U&Gold

110/111 810 124 344 359

7.05 AM **Are You Being Served?**
8.20 **The Two Ronnies**
9.50 **Last of the Summer Wine**
11.55 **The Green Green Grass**
12.55 PM **Still Open All Hours**
1.35 **Keeping Up Appearances**
2.15 **Only Fools and Horses**
4.15 **Last of the Summer Wine**
6.20 **Dad's Army** Festive episode from 1974. Pompous Captain Mainwaring proves he is a softie at heart by organising a Christmas treat for the struggling senior citizens of Walmington-on-Sea.

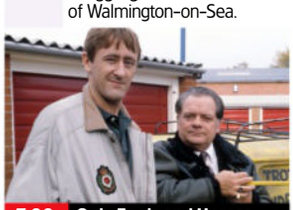
7.00 Only Fools and Horses

7.00 **Only Fools and Horses** Del buys a new manual to show him how to make positive decisions, but it only succeeds in helping the Trotters' finances hit an all-time low.
8.20 **Dad's Army** Mainwaring finds himself bidding against Pike for an orange.

9.00 **Mrs Brown's Boys** The doting mother yearns for peace and quiet.
9.40 **The Royle Family** Festive episode from 2009. Jim and Barbara cannot decide whether to spend a cash windfall on a holiday abroad or a satellite HD system.

11.00 **Live at the Apollo** Nina Conti hosts the comedy show.
12.00 M'T **The Office**
1.00 AM **Mrs Brown's Boys**
1.40 **Dad's Army** As 8.20pm.
2.25 **The Royle Family** As 9.40pm.
3.30 **to 4.00** AM **Only Fools and Horses**

+1 hour 210/211 324

U&Dave

111/112 811 127 19 157

7.10 AM **Gassed Up**
8.00 **Border Force: America's Gatekeepers** Double bill.
10.00 **Railroad Australia**
12.00 NOON **American Pickers**
1.00 PM **Our Guy in Colombia**
3.00 **Top Gear** Double bill.
5.00 **Hairy Bikers' Best of British** Si King and Dave Myers look into the history of the nation's food, beginning with a variety of recipes featuring fowl.
6.00 **Rick Stein's Far Eastern Odyssey** The Far East's most diverse food cultures.

6.00 Far Eastern Odyssey

7.00 **Would I Lie to You?** With Jo Brand, Simon Day, Henning Wehn and Kiri Pritchard-McLean.
7.40 **Richard Osman's House of Games** With Gemma Cairney and Gabby Logan. **8.20** With David Baddiel, Charlotte Hawkins, Sophie Duker and Alex Brooker.

9.00 **QI XL** Guests Brian Blessed, Sean Lock and Ross Noble join regular panellist Alan Davies and host Stephen Fry.

10.00 **Have I Got a Bit More News for You** Mel Giedroyc hosts the satirical quiz, with Richard Osman and Sonia Sodha.

11.00 **8 Out of 10 Cats** With Joe Swash and Angela Scanlon.
12.00 M'T **Mock the Week Christmas Special 2019**
12.40 AM **Would I Lie to You?**
1.20 **QI** With Joe Lycett.
2.00 **QI XL** As 9.00pm.
2.50 **to 4.00** AM **Schitt's Creek**

+1 hour 211/212 327 74

Thursday

7 PM 8 PM 9 PM 10 PM

4seven

137/138 143 49 127

9.00 AM **Ramsay's 24 Hours to Hell and Back**
10.00 **Couples Come Dine with Me** In Yorkshire.
11.00 **Jamie's Christmas Shortcuts** Gateau trifle.
12.00 NOON **Chateau DIY at Christmas**
1.00 PM **Four in a Bed**
1.30 **Kirstie's Handmade Christmas** Festive tips.
2.30 **Come Dine with Me**
5.00 **A Place in the Sun**
7.00 **Jamie Cooks Christmas**
8.00 **Hotel Chocolat at Christmas** Following staff at Hotel Chocolat as they prepare for the festive season.
9.00 **24 Hours in A&E**
10.00 FILM **White House Down** Action thriller with Channing Tatum. (2013, 12, 131 min) ★★★
12.40 AM **John Lewis at Christmas** Documentary.
1.40 **First Dates at Christmas**
2.45 **The Dog House at Christmas**
3.50 **to 4.50** AM **Gogglebox**

5USA

141/169 120/162 21 129

9.00 AM **NCIS** 2-4/24. (S4)
12.00 NOON **Law & Order**
6.00 PM **NCIS** *Iceman:* 18/24. A supposedly dead man comes back to life. **7.00** *Grace Period:* 19/24. Two agents are killed. **8.00** *Cover Story:* 20/24. An investigation proves complex. (S4)
9.00 **Blue Bloods** *Backstabbers:* 5/22. Danny helps search for escaped convicts. (S6)
10.00 **Law & Order: Special Victims Unit** *What Can Happen in the Dark:* 15/16. Benson investigates a domestic violence case. (S22)
11.00 **Law & Order: Special Victims Unit** (S22&23)
12.55 AM **Criminal Minds**
1.55 **Law & Order: Special Victims Unit** (S21)
2.50 **Law & Order** (S17)
3.35 **to 4.00** AM **Criminals: Caught on Camera**

+1 hr 241/269 320/362 130

5STAR

128/129 126 32 131

8.00 AM **Entertainment News**
8.10 **Bargain-Loving Brits in the Sun** Double bill.
10.05 **GPs: Behind Closed Doors** Medical series.
11.05 **Traffic Cops** Triple bill.
2.05 PM **Police Interceptors**
5.10 FILM **Sugar Plum Christmas** Drama with Jamie Gray Hyder. (2021, PG, 84min) ★★★
7.00 **GPs: Behind Closed Doors** The doctors must deal with a series of emergency situations.
8.00 **Casualty 24/7: Every Second Counts**
9.00 **A&E After Dark**
10.00 **Ambulance: Code Red**
11.00 **Trauma Room One**
12.00 M'T **A&E: Crash Scene Emergency**
1.00 AM **Accused: Guilty or Innocent?** Double bill.
2.45 **Making a Serial Killer**
3.30 **Car Pound Cops**
3.55 **to 4.00** AM **Entertainment News**

+1 hour 228/229 326 140

5Action

150 130 33 132

9.00 AM **Winter Road Rescue**
10.00 **Traffic Cops**
11.10 **Police Interceptors**
12.00 NOON FILM **Angel and the Badman** John Wayne Western. (1947, b/w, U, 100min) ★★★
2.10 PM FILM **Walk the Proud Land** Western. (1956, U, 88min) ★★★
4.00 **Winter Road Rescue**
5.00 **Traffic Cops**
6.00 **Police Interceptors** The firearms team find themselves in a stand-off. **7.00** Officers go in pursuit of a drunk driver. **8.00** Officers track down a high-powered Audi speeding through the streets of Bradford.
9.00 **Trucking Hell: Rollover Specials** Documentary.
10.00 **Outback Truckers**
11.00 **Winter Road Rescue**
12.00 M'T **Police Interceptors**
1.00 AM **Deadliest Weather: Caught on Camera**
2.00 **to 4.00** AM **Trucking Hell**

U&W

132/133 827 125 25 156

6.10 AM **Inside the Ambulance: Coast and Country** Documentary.
7.00 **Property Brothers: Forever Homes**
8.00 **Celebrity Tipping Point**
11.00 **DIY SOS: The Big Build**
1.00 PM **Celebrity Tipping Point** Double bill.
3.00 **Property Brothers: Forever Homes**
4.00 FILM **Four Christmases and a Wedding** Drama. (2017, PG, 87min) ★★
6.00 **DIY SOS: The Big Build**
7.00 **MasterChef Junior USA** The top three cook a dish inspired by their families.
8.00 **Inside the Ambulance at Christmas**
9.00 **Nurses on the Ward**
10.00 **The Suspect**
12.00 M'T **Stacey Dooley on the Psych Ward**
1.00 AM **MasterChef Canada: Back to Win**
1.50 **to 3.00** AM **Wife Swap USA**

+1 hour 232/233 325

U&Drama

143 116 20 158

7.25 AM **London's Burning**
8.20 **Doctors**
9.30 **Holby City**
10.50 **Classic Casualty**
12.00 NOON **The Bill**
1.00 PM **Classic EastEnders**
2.10 **London's Burning**
3.10 **Bergerac**
5.25 **The Upper Hand**
6.00 **'Allo 'Allo!**
6.40 **Last of the Summer Wine** Double bill.
8.00 NEW **The Chelsea Detective Christmas Special** Festive episode of the crime drama with Adrian Scarborough. DI Max Arnold investigates the murder of singer Chloe Carmichael.
10.00 **New Tricks** *The Chinese Job:* Pilot episode of the crime drama starring Amanda Redman.
12.00 M'T **Cardinal: Blackfly Season** 5/6. (S2)
1.00 AM **Bergerac**
3.00 **to 4.00** AM **Holby City**

+1 hour 243 316 60

Really

142 128 17 145

6.00 AM **Fantasy Homes by the Sea** From Italy.
7.00 **Teleshopping**
8.00 **Salvage Hunters**
10.00 **A Place in the Sun**
12.00 NOON **Money for Nothing** Double bill.
2.00 PM **The Repair Shop**
3.00 **Antiques Road Trip**
5.00 **The Yorkshire Auction House** Double bill.
7.00 **Antiques Road Trip** From the Pennines. **8.00** From Liverpool.
9.00 **The Repair Shop** Richard is challenged with fixing up a well-loved telescope. **10.00** Organ restorer David fixes up a broken treasure well-loved in a local community.
11.00 **Celebrity Help! My House Is Haunted**
1.00 AM **Unexplained: Caught on Camera**
2.00 **Teleshopping**
4.00 **to 6.00** AM **Salvage Hunters**

Challenge

145 139 48 142

7.00 AM **The Chase**
10.00 **The Crystal Maze**
11.00 **Catchphrase**
12.00 NOON **The Chase**
1.00 PM **Family Fortunes**
3.00 **Catchphrase**
4.00 **Blockbusters** Double bill of the quiz show.
5.00 **The Crystal Maze**
6.00 **Bullseye** Double bill of the darts-based quiz.
7.00 **Cash Trapped** Quiz hosted by Bradley Walsh.
8.00 **The Chase** Double bill of the quiz show hosted by Bradley Walsh.
10.00 **Who Wants to Be a Millionaire? Celebrity Special** Celebrities compete in the quiz to win cash for charity.
11.00 **Bullseye** Double bill.
12.00 M'T **Classic Who Wants to Be a Millionaire?**
1.00 AM **The Crystal Maze**
2.00 **The Chase** Double bill.
4.00 **Classic Who Wants to Be a Millionaire?** Quiz.
5.00 **to 6.00** AM **Bullseye**

GREAT! action

323 426 42

8.00 AM **Police Ten 7**
9.00 **FILM Earthfall** Thriller. (2015, 12, 89min) ★★
10.50 **War Machines**
12.00 NOON **Wanted: Dead or Alive** Double bill.
1.00 PM **FILM Cripple Creek** Action Western. (1952, U, 77min) ★★
2.45 **FILM Gunfighters** Western adventure. (1947, PG, 87min) ★★
4.40 **Wanted: Dead or Alive**
5.40 **The Luftwaffe**
7.00 **FILM Turbulence** Thriller with Dina Meyer. (2016, 15, 100min) ★★
9.00 **FILM Mercenary for Justice** Action thriller. (2006, 18, 91min) ★★
11.05 **FILM Dragon Eyes** Martial arts crime drama. (2012, 18, 87min) ★★
1.05 AM **FILM Stormageddon** Thriller with Joseph Gatt. (2015, PG, 90min) ★★
3.00 **to 5.00** AM **Wild West Chronicles**

+1hour 324

GREAT! movies

321 425 34

9.00 AM **FILM Fatal Performance** Thriller. (2013, PG, 83min) ★★
11.00 **FILM The Nanny Betrayal** Crime thriller. (2018, 12, 90min) ★★
12.55 PM **FILM Another Man's Wife** Thriller. (2011, PG, 86min) ★★
2.50 **FILM Deadly Voltage** Action adventure. (2015, PG, 84min) ★★
4.40 **FILM Fire Twister** Thriller. (2015, 12, 90min) ★
6.30 **FILM Vertical Limit** Adventure thriller. (2000, 12, 124min) ★★★
9.00 **FILM Papillon** Drama. (2017, 15, 133min) ★★★
11.50 **FILM Personal Shopper** Suspense thriller. (2016, 15, 105min) ★★★★
2.10 AM **FILM Past Sins** Thriller. (2006, 12) ★★
4.00 **to 6.00** AM **FILM Martha's Vineyard Mysteries: Riddled with Deceit** (2020, PG) ★★

+1hour 322

GREAT! christmas

319 424 52

8.10 AM **FILM Northpole 2: Open for Christmas** Fantasy. (2015, U) ★★
10.05 **FILM Christmas in Toyland** (2022, PG) ★★
12.00 NOON **FILM A Storybook Christmas** Comedy. (2019, PG) ★★
1.55 PM **FILM A Taste of Christmas** (2017) ★★
3.50 **FILM Christmas in the Highlands** (2019) ★★
5.45 **FILM Rocky Mountain Christmas** Drama. (2017, PG, 90min) ★
7.40 **FILM My Christmas Fiancé** Festive drama. (2022, PG, 90min) ★★
9.40 **FILM Marry Me at Christmas** Drama. (2017, PG, 90min) ★★
11.35 **FILM A Christmas Wedding Date** Comedy. (2012, PG, 90min) ★★
1.40 AM **Highway to Heaven**
2.50 **to 5.00** AM **FILM The Christmas Ball** Drama. (2020, PG, 90min) ★★

+1hour 320 63

Rewind TV

182 95

6.00 AM **Highlights**
9.00 **Sherlock Holmes** (S1)
10.00 **Bewitched** 14/36. (S1)
10.30 **Watching** 7/8. (S1)
11.00 **Worzel Gummidge**
11.30 **The Beverly Hillbillies**
12.00 NOON **The Prisoner**
1.00 PM **Shine on Harvey Moon** 5/9. (S3)
2.00 **Return of the Saint**
3.00 **Monkey** 6/26. (S1)
4.00 **Whicker's World**
5.00 **Worzel Gummidge**
5.30 **Watching** 7/8. (S1)
6.00 **Bewitched** 14/36. (S1)
6.30 **Mysterious Tales**
6.40 **Thriller** 1/10. (S1)
8.00 **Return of the Saint**
9.00 **Police Woman** (S1)
10.00 **Chelmsford 123** (S1)
10.30 **Drop the Dead Donkey**
11.00 **Whose Line Is It Anyway?** Comedy.
11.30 **Monkey** 6/26. (S1)
12.30 AM **Police Woman** (S1)
1.30 **Whicker's World**
2.30 **The Prisoner** 14/17. (S1)
3.30 **to 5.50** AM **Highlights**

DMAX

159 169 39 147

6.00 AM **Alaska: Last Frontier** Double bill.
8.00 **Outback Opal Hunters**
9.00 **Deadliest Catch**
11.00 **Alaska: Homestead Rescue** Documentary.
1.00 PM **Gold Divers**
3.00 **Kindig Customs**
4.00 **Bitchin' Rides**
5.00 **Outback Opal Hunters**
7.00 **Deadliest Catch** Keith struggles to keep the *Wizard* afloat. **8.00** A huge Arctic hurricane causes treacherous conditions.
9.00 **Paranormal: Caught on Camera** A headless apparition in India. **10.00** A shadow figure latches onto a first responder in Tennessee.
11.00 **Aussie Gold Hunters**
12.00 M'T **Naked and Afraid**
2.00 AM **Teleshopping**
5.00 **to 6.00** AM **Building Alaska**

+1hour 259 369 153

Food Network

140/141 190 43 148

6.00 AM **Giada at Home**
6.30 **Holiday Handbook**
7.00 **Keep Cooking at Xmas**
8.00 **The Kitchen**
9.00 **Holiday Baking Championship**
10.00 **Home for Christmas**
11.00 **Girl Meets Farm**
12.00 NOON **Christmas Dinner**
1.00 PM **Marcus Wareing**
2.00 **Keep Cooking at Xmas**
3.00 **Holiday Baking...**
4.00 **Giada at Home**
4.30 **Holiday Handbook**
5.00 **Girl Meets Farm**
6.00 **Christmas Dinner**
7.00 **Keep Cooking at Xmas**
8.00 **Home for Christmas**
9.00 **James Martin and Christmas Friends**
10.00 **Seasonal Specials**
11.00 **Christmas Cookie Challenge** New edition
12.00 M'T **Grocery Games**
1.00 AM **Holiday Baking...**
2.00 **to 3.00** AM **Holiday Wars**

+1hour 240/241 154

Legend

148 149 41 137

8.00 AM **Walker, Texas Ranger** 11/28. (S1)
9.00 **The A-Team** 23/23. (S4)
10.00 **T.J. Hooker** 4/5. (S1)
11.00 **FILM Beware! The Blob** Sci-fi comedy sequel. (1972, 15, 87min) ★★
1.00 PM **FILM Danger Within** Wartime thriller. (1959, b/w, U, 97min) ★★
3.00 **FILM The Criminal** Crime drama. (1960, b/w, 15, 97min) ★★★
5.00 **Star Trek** 5/24. (S3)
6.00 **T.J. Hooker** 5/5. (S1)
7.00 **The A-Team** 1/13. (S5)
8.00 **Walker, Texas Ranger**
9.00 **FILM The Day of the Jackal** Thriller. (1973, 15, 142min) ★★★★★
11.45 **FILM The Driver** Thriller with Ryan O'Neal. (1978, 15, 91min) ★★★★
1.35 AM **FILM Eye of the Tiger** Crime thriller. (1986, 18, 90min) ★
3.25 **to 5.10** AM **FILM Standoff** Crime thriller. (2015, 15, 92min) ★★★

Legend Xtra

317 171 69 138

6.00 AM **FILM Night of the Big Heat** As 5.00pm.
8.00 **FILM Sherlock Holmes** Mystery with Ben Syder. (2010, 12, 89min) ★★
10.00 **Andromeda** 3/22. (S5)
11.00 **FILM The Lost Future** Sci-fi adventure. (2010, 15, 90min) ★★
1.00 PM **FILM Arctic Apocalypse** Thriller. (2019, PG, 90min) ★
3.00 **Andromeda** 3/22. (S5)
4.00 **Knight Rider** 11/22. (S4)
5.00 **FILM Night of the Big Heat** Sci-fi chiller. (1967, 18, 94min) ★
7.00 **Andromeda** 4/22. (S5)
8.00 **Knight Rider** 12/22. (S4)
9.00 **FILM Blind Fury** Comedy adventure starring Rutger Hauer. (1989, 18, 87min) ★★
10.45 **FILM Wheels of Terror** Wartime action drama. (1987, 15, 101min) ★★
1.00 **to 3.00** AM **FILM Blind Fury** As 9.00pm.

+1hour 318 371 139

Blaze

164 174 64 161

6.00 AM **Dickinson's Real...**
6.40 **Pawn Stars**
7.30 **Auction Hunters**
7.55 **Storage Wars**
8.55 **Hardcore Pawn**
10.15 **UFOs Declassified**
11.10 **The Proof Is Out There**
12.10 PM **National Park Mysteries** Double bill.
1.05 **Breaking Mysterious**
2.05 **Pawn Stars**
3.05 **Storage Wars**
4.00 **Ancient Aliens: The Ultimate Evidence**
6.00 **UFOs Declassified**
7.00 **Storage Wars**
8.00 **Dickinson's Real Deal**
9.00 **Alien Corridors** New edition
10.00 **Alien Disclosure Files**
11.00 **Craig Charles: UFO Conspiracies**
12.00 M'T **Alien Files: Unsealed**
1.00 AM **UFOs Declassified**
2.00 **The Proof Is Out There**
3.00 **Hardcore Pawn**
3.25 **Auction Kings**
4.10 **to 6.00** AM **Ancient Aliens: The Ultimate...**

5SELECT

153 138 46 133

9.00 AM **Christmas Magic at Longleat**
10.00 **Christmas in the Cotswolds** Documentary.
11.00 **Jane McDonald's Highland Fling**
12.00 NOON **The Madame Blanc Mysteries Christmas Special**
1.00 PM **The Madame Blanc Mysteries** (S3)
7.00 **The Good Ship Murder Christmas Special** The ship's Santa falls ill and Jack is put in charge of finding a replacement.
8.00 **The Vicar of Dibley: Funniest Moments** A celebration of Richard Curtis's sitcom.
9.30 **Keeping Up Appearances: All the Funniest Moments**
11.00 **The Greatest TV of the '80s** Featuring *Dallas*.
1.00 AM **Autopsy**
3.00 **No Place Like Home**
3.50 **to 4.00** AM **Entertainment News**

HGTV

158 191 44 149

7.00 AM **Building Alaska**
8.00 **Escape to the Country**
9.00 **A Place in the Sun: Home or Away**
10.00 **Escape to the Country**
11.00 **My Lottery Dream Home** Six editions.
2.00 PM **A Place in the Sun: Home or Away**
3.00 **Escape to the Country**
5.00 **A Place in the Sun**
7.00 **A Place in the Sun: Home or Away**
8.00 **Escape to the Country**
9.00 **100 Day Hotel Challenge** New editions Turning drab luxury suites into money-making machines. **10.00** The teams tackle the hotel exteriors.
11.00 **Home Town**
12.00 M'T **Good Bones**
1.00 AM **Building Alaska**
2.00 **Flip or Flop Vegas**
3.00 **to 4.00** AM **My Lottery Dream Home**

+1hour 258/262 391

TLC

133/134 828 165

7.00 AM **Extreme Cheapskates**
8.00 **Flip or Flop**
9.00 **Curvy Brides Boutique**
10.00 **Say Yes to the Dress**
11.00 **My 600lb Life**
12.00 NOON **Dr Pimple...**
1.00 PM **I Love a Mama's Boy**
2.00 **Return to Amish**
3.00 **Outdaughtered: Busby Quints** Double bill.
5.00 **My 600lb Life**
6.00 **Dr Pimple Popper**
7.00 **Say Yes to the Dress**
8.00 **I Didn't Know I Was Pregnant** Double bill.
9.00 **My 600lb Life**
11.00 **Sex Sent Me to the ER**
12.00 M'T **Body Bizarre**
1.00 AM **Extreme Cheapskates**
1.30 **Strange Love**
2.00 **My 600lb Life**
4.00 **I Didn't Know I Was Pregnant** Double bill.
5.00 **to 6.00** AM **Extreme Cheapskates**

+1hour 233/234 365

Comedy Central

112/113 812 132 345 360

8.00 AM **Most Ridiculous**
9.00 **Michael McIntyre's Big Christmas Show**
10.00 **Impractical Jokers: Dinner Party**
11.00 **Whose Line Is It Anyway? USA**
12.00 NOON **Friends** (S3&4)
8.00 PM **Friends** 10/25. Joey plans to kiss Janine. (S6) **8.30** 10/24. Ross dresses as an armadillo to impress Ben. (S7)
9.00 **FILM Pixels** Comedy starring Adam Sandler. (2015, 12, 105min) ★★
11.05 **Mr Bean** 3&4/14. (S1)
12.05 AM **Michael McIntyre's Big Christmas Show**
1.05 **Key & Peele**
1.35 **South Park** (S5)
2.35 **Whose Line Is It Anyway? USA**
3.30 **Andy Parsons: Live & Unleashed – But Naturally Cautious**
4.15 **to 5.00** AM **Friends**

+1hour 212/213 332

Comedy Cen. Extra

127/128 154

6.00 AM **Now That's Funny!**
7.00 **Teleshopping**
9.00 **Becker** 7&8/24. (S4)
10.00 **Friends** 17-20/24. (S4)
12.00 NOON **Most Ridiculous**
1.00 PM **Michael McIntyre's Big Christmas Show**
2.00 **Criminally Funny**
3.30 **Impractical Jokers: Dinner Party**
4.00 **Daria** 3&4/14. (S5)
5.00 **Becker** 7&8/24. (S4)
6.00 **Home Improvement**
7.00 **Last Man Standing**
8.00 **Whose Line Is It Anyway? USA**
9.00 **Lee Evans: Big – Live at the O2** Stand-up.
10.00 **Friends** (S2&3)
1.00 **The Ren & Stimpy Show**
2.00 AM **Reno 911!** (S1)
2.30 **Key & Peele**
3.00 **Guessable?**
3.45 **Lee Evans: Big – Live at the O2** Stand-up.
4.30 **Jimmy Carr in Concert**
5.15 **to 6.00** AM **Michael McIntyre's Big Show**

Sky Replay

152 156

7.00 AM **Sixth Sense with Colin Fry** Double bill.
8.00 **Four Weddings**
10.00 **Highway Cops**
11.00 **Most Haunted**
12.00 NOON **911 Crisis Centre**
1.00 PM **Stop, Search, Seize**
3.00 **Send in the Dogs**
5.00 **Pandora** (S2)
6.00 **Merlin** *The Kindness of Strangers:* 10/13. Merlin is in danger of defeat. **7.00** *The Drawing of the Dark:* 11/13. Mordred is torn between loyalty and love. (S5)
8.00 **Hold the Front Page**
9.00 **Reginald the Vampire**
11.00 **The Heist: Million Pound Bank Job**
1.00 AM **The Russell Howard Hour**
2.00 **A League of Their Own: US Road Trip 2.0**
3.00 **Duck Quacks Don't Echo** Lee Mack hosts.
4.00 **Four Weddings**
5.00 **to 6.00** AM **Sixth Sense with Colin Fry**

MTV

126/127 824 134

6.00 AM **Daria** 10/13. (S2)
6.25 **Teen Mom: Young & Pregnant** Triple bill.
9.00 **Dallas Cowboys Cheerleaders**
11.00 **Catfish: The TV Show**
7.00 PM **Rich Kids, Skint Holiday** Reality series.
8.00 **Billionaire Babies: 24 Carat Kids**
9.00 **MTV Cribs** With Money Kicks and Allan Mustafa. **9.30** With Todrick Hall.
10.00 **Jersey Shore Family Vacation** New edition The gang head back to the east coast for an extended summer stay.
11.00 **Plastic Surgery Knifemares**
12.00 M'T **Ridiculousness** New edition Rob, Steelo and Camille Kostek brace themselves for 'Face First Impact'.
12.30 AM **Ridiculousness**
1.00 **Ink Master** Double bill.
2.45 **Geordie OGs**
3.35 **to 4.00** AM **Teen Cribs**

★★★★★ Excellent ★★★★ Very Good ★★★ Good ★★ Average ★ Poor

Discovery

125/126 823 177 320 325

6.00 AM **Alaska: Homestead Rescue** Documentary.
8.00 **Building Off the Grid**
9.00 **Bitchin' Rides**
10.00 **Kindig Customs**
11.00 **Wheeler Dealers**
1.00 PM **Treehouse Masters**
3.00 **Gold Rush: Mine Rescue with Freddy & Juan**
4.00 **Aliens in Alaska**
5.00 **Border Control Poland**
6.00 **How It's Made** The making of cufflinks and dashboards. **6.30** Pharmaceutical blister packs and weather vanes.

10.00 Mega Shippers

7.00 Outback Truckers To avoid blocked roads, Steve Grahame takes some deserted back roads in the Northern Territory.

8.00 Wheeler Dealers Elvis convinces Mike to buy a bargain VW Golf convertible, but its bright colour is divisive.

9.00 Sin City Tow Tow truck drivers patrol Las Vegas' streets and parking lots, dealing with the wrath of Sin City's craziest people.

10.00 Mega Shippers One truck driver races across Europe to deliver a £200,000 rally car.
11.00 Border Control: Europe A traveller arrives in Rome with knock-off luxury products. **11.30** A car causes suspicion at the French-Belgian border.
12.00 M'T **Expedition X**
1.00 AM **Sin City Tow** As 9.00pm.
2.00 **Mega Shippers** As 10.00pm.
3.00 **to 5.00** AM **Alaska: Homestead Rescue**

+1 hour 225/226 377

Animal Planet

162/175 178

8.00 AM **Tanked** Documentary.
9.00 **Pit Bulls & Parolees**
10.00 **My Cat from Hell**
11.00 **Animal Cops Philadelphia**
12.00 NOON **Tanked**
1.00 PM **Pit Bulls & Parolees**
2.00 **Project Grizzly** Double bill.
4.00 **My Cat from Hell** A cat that sprays all over the house.
5.00 **Lone Star Law** A report is received regarding the illegal dumping of deer carcasses.
6.00 **Tanked** Wayde and the team build a surprise fish tank for the grand opening of a business.

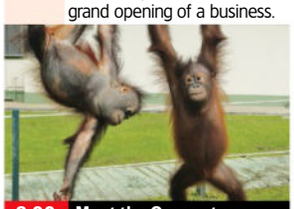
8.00 Meet the Orangutans

7.00 Pit Bulls & Parolees Two puppies with swimmer's syndrome take their first steps with help from Tania and Mariah.

8.00 Meet the Orangutans A member's surrogate attachment causes issues. **8.30** There is a baby boom at the sanctuary.

9.00 Meet the Penguins The odds are stacked against an undersized chick. **9.30** Penguins are killed in a leopard attack.

10.00 Edge of Alaska Neil is on the brink of reopening the Motherlode mine for tourism, but a new arrival puts his empire at risk.
11.00 Sharkwrecked: Crash Landing A unique exploration of the world's most remote and shark-infested waters.
12.00 M'T **Sharktacular 2016**
1.00 AM **Edge of Alaska**
2.00 **My Cat from Hell**
3.00 **Lone Star Law**
4.00 **to 5.00** AM **Tanked**

+1 hour 262/275 378

Nat Geographic

129/130 825 183

8.00 AM **Food Factory**
9.00 **Air Crash Investigation**
10.00 **Hitler's Last Stand**
11.00 **Drain the Oceans**
12.00 NOON **Car S.O.S**
1.00 PM **Plane Crash Recreated**
2.00 **Air Crash Investigation**
3.00 **Titanic: Case Closed** Author Tim Malton's theory about the cruise liner's demise.
5.00 **Car S.O.S** Fuzz and Tim restore a Japanese rally car.
6.00 **Lost Treasures of Egypt** How Tutankhamun transformed the worship of the gods.

10.00 Life Below Zero

7.00 Air Crash Investigation The story of a pilot who crashed while flying a World War Two fighter in a 450mph air race.

8.00 Disaster Autopsy New edition Examining the 2011 Fukushima nuclear disaster and a Manhattan crane collapse.

9.00 Car S.O.S Tim Shaw and Fuzz Townshend race against time to restore a 1980s Porsche 911 with almost terminal rust.

10.00 Life Below Zero: First Alaskans New edition How the indigenous peoples of Alaska turn to the values of the past.
11.00 Air Crash Investigation
1.00 AM **Airport Security: Peru** Featuring cocaine in shapeware and an undercover bust.
2.00 **Made in a Day**
2.30 **Lords of War** Double bill.
3.20 **Food Factory USA**
4.10 **to 5.00** AM **Secrets of the Zoo: Keeper Tales**

+1 hour 229/230 383

Sky History

123/124 821 131 353 368

6.00 AM **American Pickers**
7.00 **Storage Wars** Double bill.
8.00 **Forged in Fire**
9.00 **History's Greatest Mysteries**
10.00 **Storage Wars** Four editions.
12.00 NOON **History's Greatest Myths** Double bill.
2.00 PM **World's Greatest Treasure Mysteries**
4.00 **Pawn Stars** Rick makes a deal on a pair of snowshoes. **5.00** A 1939 Superman doll.
6.00 **American Pickers** The Wolfe brothers comb through an epic 27,000-square-foot hangar.

9.00 Mountain Men

7.00 Forged in Fire The two surviving smiths are challenged to recreate the 18th-century Tibetan Sword.

8.00 Flipping Bangers British car enthusiasts Will and Gus turn their attentions to a Golf Mk1 which is very rusty.

9.00 Mountain Men New edition Marty goes on a search for a bull moose that has vanished into the thick brush.

10.00 Rust Valley Restorers New edition A Diamond T truck build has the crew trying to keep up with their client's demands.
11.00 Mission Unexplained A UN Peacekeeper's strange power.
12.00 M'T **Storage Wars**
2.00 AM **Egypt's Unexplained Files** Homicidal royalty, rampant tomb raiding and acts of extreme punishment.
3.00 **Flipping Bangers** As 8.00pm.
4.00 **to 6.00** AM **Pawn Stars**

+1 hour 223/224 331

U&Yesterday

155 846 129 27 159

6.10 AM **Great British Railway Journeys** Four editions.
8.00 **Abandoned Engineering**
10.00 **The World at War**
11.00 **Adolf Hitler's War**
12.00 NOON **Great Continental Railway Journeys**
1.00 PM **Antiques Roadshow**
2.00 **Bangers & Cash** Double bill.
4.00 **The World at War**
5.00 **Adolf Hitler's War** In Kursk, the Soviets push back.
6.00 **Antiques Roadshow** The team visit Kelvingrove Art Gallery and Museum.

8.00 Bangers & Cash: Restoring

7.00 Great Coastal Railway Journeys Heading towards the Farne Islands. **7.30** From the Firth of Clyde to Lewis and Harris.

8.00 Bangers & Cash: Restoring Classics Series finale The team take on a big project – a 1963 Lotus Elan Series 1.

9.00 Bangers & Cash Up for sale at the Mathewson's auction – a 1275 Mini GT that has come from just down the road.

10.00 Bangers & Cash Derek navigates the dry stone walls of the Peak District to collect a very original 1988 Opel Manta.
11.00 Abandoned Engineering The stories behind closed roads.
12.00 M'T **Great Continental Railway Journeys** Michael Portillo ventures beyond Europe as he travels through Israel and Palestine.
1.00 **to 3.00** AM **Great British Railway Journeys**

+1 hour 255 329

Thursday

7 PM 8 PM 9 PM 10 PM

Quest

144 834 137 12 150 144

6.00 AM **Chasing Classic Cars**
8.00 **American Pickers**
9.00 **Aussie Gold Hunters**
11.00 **The Repair Shop**
1.00 PM **The Yorkshire Auction House**
2.00 **Shed and Buried**
3.00 **Find It, Fix It, Flog It**
4.00 **Find It, Fix It, Drive It**
5.00 **Salvage Hunters: Classic Cars**
6.00 **Wheeler Dealers**
8.00 **Salvage Hunters: Classic Cars**
9.00 **Drew's Dream Car** Drew Scott enlists the help of Ant Anstead to help build the custom car of his dreams.
10.30 **Shed and Buried**
11.00 **The Repair Shop**
12.00 M'T **The Yorkshire Auction House**
1.00 AM **Wheeler Dealers**
3.00 **Find It, Fix It, Drive It**
4.00 **to 5.00** AM **How It's Made**

+1 hr 244 337 70 151

Quest Red

149 168 40 146

6.00 AM **Say Yes to the Dress: UK** Double bill.
7.00 **Say Yes to the Dress**
9.00 **Say Yes to the Dress: Atlanta** Double bill.
10.00 **Curvy Brides Boutique**
11.00 **Say Yes to the Dress: UK** Reality series.
12.00 NOON **Murder Comes to Town** Crystal Houston.
1.00 PM **Evil Lives Here**
2.00 **Murder on CCTV**
3.00 **Faking It: Tears of a Crime** A look into the death of Jamie Lavis.
4.00 **American Monster**
6.00 **The Murder Tapes**
7.00 **Judge Rinder's Crime Stories**
8.00 **Murder on CCTV**
10.00 **Evil Lives Here**
11.30 **Signs of a Psychopath**
12.00 M'T **Nightmare Next Door** Double bill.
2.00 AM **Murder Comes to Town** True-crime.
3.00 **to 4.00** AM **FBI Files**

+1 hour 249 152

True Crime

146 148 67 135

9.00 AM **Judge Judy**
1.00 PM **Judge Judy**
7.00 **Close Calls: On Camera** Double bill.
8.00 **Wrongly Accused** Part one of two. The case surrounding the murder of Joanna Yeates.
9.00 **The Truth About My Murder** The murder of Jayna Murray who on reporting a theft, was killed by a co-worker.
10.00 **Teens Who Kill** Two young girls stabbed their best friend to death.
11.00 **World's Most Evil Killers** The crimes of German serial killer Fritz Honka, who killed at least four sex-workers in Hamburg in the 1970s.
12.00 M'T **It Takes a Killer**
1.00 AM **The Truth About My Murder** As 9.00pm.
2.00 **Teens Who Kill**
3.00 **Medical Detectives**
4.00 **to 6.00** AM **Judge Judy**

+1 hour 246 348 136

True Crime Xtra

147 172 68 134

9.00 AM **The Jury Room**
11.00 **Medical Detectives**
1.00 PM **Medical Detectives**
2.00 **The Jury Room**
4.00 **Medical Detectives** The discovery of vital evidence helps detectives piece together a case. **4.30** Police search for a missing boy, finding his backpack before his body. **5.00** The body of a woman is found 20 years after she vanished. **5.30** A woman is found dead in bed with a gun in hand and suicide notes. **6.00** A woman's accidental death begins to look suspicious. **6.30** Investigators must determine what caused a fire that killed an elderly couple.
7.00 **Judge Judy** Real-life small-claims cases.
12.05 AM **Judge Judy**
4.45 **to 6.00** AM **Medical Detectives**

Sky Crime

122/123 820 121 349 364

6.00 AM **Highway Patrol**
7.00 **The Force: Manchester**
8.00 **UK Border Force**
9.00 **Nothing to Declare**
10.00 **Send in the Dogs**
11.00 **Catching the Killer**
12.00 NOON **What the Killer Did Next** Joy Morgan.
1.00 PM **Killer in My Village**
2.00 **Murder Uncut**
3.00 **World's Most Evil Killers**
4.00 **Britain's Most Evil Killers**
5.00 **Catching the Killer**
6.00 **What the Killer Did Next** Megan Newton.
7.00 **World's Most Evil Killers**
8.00 **Britain's Most Evil Killers**
9.00 **Catching a Serial Killer: Bruce McArthur**
10.40 **Murder on Middle Beach** True-crime.
12.30 AM **World's Most Evil...**
1.30 **Caught on Dashcam**
2.30 **The Force: North East**
3.30 **Highway Cops**
5.00 **to 6.00** AM **Motorway Patrol**

+1 hour 222/223 321

PBS America

173 187 84 155

8.00 AM **Grand Tours of Scotland** Tarbat Ness.
8.40 **Lost Colony of Roanoke**
9.35 **The Dictator's Playbook**
10.40 **The American Vice President**
11.50 **The US and the Holocaust** Documentary.
1.00 PM **Grand Tours of Scotland** Tarbat Ness.
1.55 **Lost Colony of Roanoke**
2.50 **The Dictator's Playbook**
4.00 **The American Vice President**
5.05 **The US and the Holocaust** Documentary.
6.20 **Lost Colony of Roanoke**
7.20 **The Dictator's Playbook** Series finale The dictatorship of Idi Amin.
8.25 NEW **The American Vice President**
9.35 **The US and the Holocaust** Documentary.
10.50 **The Dictator's Playbook**
12.00 M'T **The American Vice President**
1.10 **to 2.00** AM **Grand Tours of Scotland**

SKY HD SD VIRGIN HD FREEVIEW HD FREESAT HD EE HD

Sky Documentaries

121/122 819 188 352 367

6.00 AM **Dark Horses: Italy's World Cup Triumph**
7.00 **Discovering: Hugh Grant**
8.00 **The Directors**
9.00 **Spector** As 6.00pm.
10.00 **McMillion$** As 7.00pm.
11.00 **UFO** As shown at 8.00pm.
12.00 NOON **Elvis Presley: The Searcher** 1&2/2. Documentary about the singer.
4.00 PM **The Directors**
5.00 **Discovering: Hugh Grant**
6.00 **Spector** 4/4. Spector is finally convicted after a second trial.
7.00 **McMillion$** 4/6. The FBI learn more information about Uncle Jerry's middlemen.
8.00 **UFO** 4/4. Psychiatrist John Mack's investigation into claims of alien abduction.
9.00 **I Am Heath Ledger** The life and work of the Australian actor.
10.50 **Lancaster** The story of the legendary bomber.
1.00 AM **Ren Faire**
2.10 **The Golden Boy: Oscar De La Hoya** 1&2/2. Documentary.
5.10 **to 6.00** AM **Discovering: Hugh Grant**

Sky Nature

124/125 822 189 354 369

6.00 AM **Great Parks of Africa**
7.00 **Monkey Life**
8.00 **Hope for Wildlife**
9.00 **Reef Wrecks**
10.00 **New Kids in the Wild**
11.00 **Wildlife Rescue New Zealand**
12.00 NOON **Evolution Earth**
1.00 PM **Monkey Life**
2.00 **Hope for Wildlife**
3.00 **Reef Wrecks**
4.00 **New Kids in the Wild**
5.00 **Arctic Secrets**
6.00 **Evolution Earth**
7.00 **Monkey Life** Double bill.
8.00 **Boss Shark** Specialists hunt for the alpha shark in a school of great whites.
9.00 **Wild Rockies** How many species organise their societies in the Rocky Mountains.
10.00 **Evolution Earth** Examining animals surviving in icy worlds.
11.00 **Arctic Secrets**
12.00 M'T **Wildlife ER**
2.00 AM **Boss Shark** As 8.00pm.
3.00 **Wild Rockies** As 9.00pm.
4.00 **Hope for Wildlife**
5.00 **to 6.00** AM **Reef Wrecks**

Sky History 2

163/168 840 186

6.00 AM **Ancient Aliens**
8.00 **Secrets of Great British Castles** Arundel Castle.
9.00 **History's Greatest Mysteries**
10.00 **Weeks of War**
11.00 **Ancient Aliens**
1.00 PM **WWII's Most Daring Raids**
2.00 **Soviet Storm: WWII in the East**
3.00 **UFO Hunters**
4.00 **Treasures Decoded**
5.00 **Strangest Things**
6.00 **The UnXplained with William Shatner** Mysteries of the moon.
7.00 **River Hunters** Beau and Rick follow in the bloody footsteps of the Vikings on the River Trent.
8.00 **Great Escapes with Morgan Freeman** An escape from Dannemora Prison in 2015.
9.00 A mass escape from a German prisoner-of-war camp.
10.00 **Clash of the Gods**
11.00 **Ancient Aliens**
2.00 AM **Secrets of Great British...**
3.00 **WWII's Most Daring Raids**
4.00 **The UnXplained with William Shatner** Superhuman feats.
5.00 **to 6.00** AM **UFO Encounters UK**

Crime+Investigation

156 837 133

6.00 AM **On the Case**
7.00 **Homicide Hunter**
8.00 **After the First 48**
9.00 **Murdertown**
10.00 **Murder By Medic**
11.00 **Green Eyed Killers**
12.00 NOON **Murdered By Morning**
1.00 PM **The Real Murders of Orange County**
2.00 **Killer Town**
3.00 **Judge Rinder's Crime Stories**
4.00 **Murdertown**
5.00 **Cold Case Files**
6.00 **The First 48 Presents: Critical Minutes** A love triangle.
7.00 **After the First 48**
8.00 **Murder By Medic**
9.00 **Cops Gone Bad with Will Mellor** Rodney Whitchelo.
10.00 **Interrogation Raw** New edition
11.00 **Homicide Hunter**
12.00 M'T **Britain's Darkest Taboos**
1.00 AM **The First 48 Presents...**
2.00 **Interrogation Raw**
3.00 **Murder By Medic**
4.00 **Cold Case Files**
5.00 **to 6.00** AM **Green Eyed Killers**

+1 hour 256 333

WILD

165 841 182

8.00 AM **Yukon Vet**
9.00 **Bizarre Animal Friends**
10.00 **America's Untamed Heartland**
11.00 **Animal Fight Club**
12.00 NOON **The Incredible Dr Pol**
1.00 PM **Yukon Vet**
2.00 **Shark Queens**
3.00 **Shark Beach with Anthony Mackie** Documentary.
4.00 **Secrets of the Zoo**
5.00 **America's National Parks**
6.00 **Snakes in the City**
7.00 **Yukon Vet** Dr Michelle Oakley visits a bear sanctuary.
8.00 **Alaska Fish Wars** Captain Dan hopes that his son will act as a lucky charm.
9.00 **Last of the Giants: Wild Fish** A search for a giant barracuda.
10.00 **Incredible Animal Journeys** Animals race south to make the most of the Antarctic summer.
11.00 **Ice Road Rescue**
12.00 M'T **When Sharks Attack**
1.00 AM **Africa's Deadliest**
2.00 **Yukon Vet**
3.00 **Secrets of the Zoo**
4.00 **to 5.00** AM **Yukon Vet**

Discovery History

174 181

7.00 AM **Are We Alone?**
9.00 **Combat Dealers**
10.00 **Expedition Unknown**
12.00 NOON **Blowing Up History**
2.00 PM **NASA's Unexplained Files**
3.00 **How the Universe Works**
4.00 **Cooper's Treasure**
5.00 **Mysteries at the Museum**
7.00 **Nostradamus Decoded** Examining the 16th century French apothecary's famously obscure publications, and whether the prophecies hidden within his texts can be believed.
9.00 **Combat Dealers** Bruce Crompton takes Hus on an Italian road-trip.
10.00 **Shed and Buried**
11.00 **World's Greatest Motorcycle Rides** Henry is now 3,000km into his ride from Perth to journey's end in Darwin.
12.00 M'T **Cooper's Treasure**
1.00 AM **How the Universe Works**
2.00 **NASA's Unexplained Files**
3.00 **to 5.00** AM **Expedition Unknown**

+1 hour 274 381

U&Eden

166 176 57 160

9.00 AM **Abandoned Engineering**
1.00 PM **Abandoned Engineering**
7.00 **Abandoned Engineering** Featuring an elaborate underground complex in Italy that had been abandoned for nearly 2,000 years.
8.00 A ruined compound on the edge of a peninsula in Colombia which was once home to a famous outlaw, and the strange towers looming over red-tinted waters in a Portuguese landscape.
9.00 Projects include a ghostly house in a tropical paradise that is still feared by the locals.
10.00 A desert town that faced a disaster of biblical proportions.
11.00 Featuring an underground base with the power to destroy a nation.
12.00 M'T **Anthony Bourdain: Parts Unknown** Double bill.
2.00 AM **Abandoned Engineering**
5.30 **to 6.00** AM **David Attenborough's Natural Curiosities**

+1 hour 266 376

ID

154 166

8.00 AM **Evil Online**
9.00 **Deadly Secrets**
11.00 **Gone** Double bill.
1.00 PM **Where Murder Lies**
3.00 **Murder in the Heartland**
5.00 **Evil Stepmothers**
7.00 **Disappeared** The case of the 24-year-old Jennifer Kesse, who has not been seen since her abandoned car was found near her home in Orlando, Florida, in January 2006.
8.00 Focusing on the case of 32-year-old Brandy Hanna, who vanished in May 2005 after leaving her North Charleston home for a weekend away.
9.00 **Pandora's Box: Unleashing Evil** The story of Michigan serial killer Lowell 'Ed' Amos, who killed three of his wives and his own mother with poison.
10.00 **Mean Girl Murders** Christa Pike is introduced to Satanism.
11.00 **Home Alone**
12.00 M'T **Six Degrees of Murder**
2.00 AM **Evil Stepmothers**
4.00 **to 6.00** AM **Disappeared**

+1 hour 254 366

Discovery Turbo

161/172 180

6.00 AM **World's Greatest Motorcycle Rides**
7.00 **Extreme RVs**
8.00 **G.A.S. Extreme Customs**
9.00 **Motor Pickers**
10.00 **Richard Hammond's Big**
11.00 **Beetle Crisis**
12.00 NOON **Salvage Hunters: Classic Cars** A Ford sportscar.
1.00 PM **Vintage Voltage**
2.00 **World's Greatest Motorcycle Rides** 3/3. Henry crosses the infamous Nullabor Plain.
3.00 **Motor Pickers**
4.00 **Scrapyard Dynasty**
5.00 **Shed and Buried**
6.00 **Salvage Hunters: Classic Cars**
7.00 **Richard Hammond's Big**
8.00 **Scrapyard Dynasty**
9.00 **Outback Car Hunters**
10.00 **Motor Pickers**
11.00 **Wheeler Dealers**
12.00 M'T **Scrapyard Dynasty**
1.00 AM **Texas Metal**
2.00 **Fast N' Loud**
3.00 **Wheeler Dealers: Dream Car**
4.00 **to 5.00** AM **Twin Turbos**

+1 hour 261/272

Films

Sky Cinema Premiere

301 401 501 515

7.15 AM **Coup!** As 2.05am.
9.00 **The Night Before Christmas in Wonderland** As 4.35pm.
10.40 **IF** As shown at 6.15pm.
12.30 PM **Wonka** As 8.00pm.
2.30 **Girl You Know It's True** Biopic. (2023, 15, 124min) ★★★
4.35 **The Night Before Christmas in Wonderland** Animation. (2024, U, 80min) ★★★★
6.15 **IF** Fantasy starring Ryan Reynolds and Cailey Fleming. (2024, U, 104min) ★★★

10.00 Monkey Man

8.00 **Wonka** Fantasy adventure starring Timothée Chalamet. A young sweet-maker attempts to make his mark, despite the plans of three scheming entrepreneurs. With Olivia Colman and Paterson Joseph. (2023, PG, 116min) ★★★★
SEX ●●● VIOLENCE ●●● LANG ●●●

10.00 **Monkey Man** Action thriller starring Dev Patel and Sharlto Copley. A man unleashes a campaign of vengeance against the men who killed his mother. (2024, 18, 121 min) ★★★★
SEX ●●● VIOLENCE ●●● LANG ●●●

12.05 AM **Abigail** Horror thriller. (2024, 18, 105min) ★★★★
2.05 **Coup!** Dark comedy thriller. (2023, 12, 98min) ★★★★
3.50 **A Sudden Case of Christmas** Comedy with Danny DeVito. (2024, 12, 91 min) ★★★
5.30 **to 7.10** AM **Sweethearts** Comedy. (2024, 15, 100min)

Sky Cinema 00s

308 403 503 517

6.15 AM **Over the Hedge** Animation. (2006, U, 83min) ★★★★
7.55 **The Fighting Temptations**
10.10 **Wimbledon** As 3.10am.
11.50 **I Now Pronounce You Chuck & Larry** Comedy. (2007, 12) ★
2.00 PM **The Fast and the Furious** Thriller starring Vin Diesel. (2001, 15, 107min) ★★★
4.00 **2 Fast 2 Furious** Thriller. (2003, 12, 108min) ★★★
6.00 **Fast & Furious** Thriller sequel. (2009, 12, 107min) ★★★

8.00 Terminator Salvation

8.00 **Terminator Salvation** Sci-fi action thriller sequel starring Christian Bale, Sam Worthington and Anton Yelchin. In 2018, resistance hero John Connor leads the fight back against the killer robots. (2009, 12, 110min) ★★★
SEX ●●● VIOLENCE ●●● LANG ●●●

10.00 **Oldboy** South Korean revenge thriller starring Choi Min-sik. A man is released after being held captive in a private prison for 15 years and given the task of solving the mystery of his incarceration. Subtitled. (2003, 18, 120min) ★★★★
SEX ●●● VIOLENCE ●●● LANG ●●●

12.15 AM **Watchmen** Sci-fi thriller. (2009, 18, 162min) ★★★★
3.10 **Wimbledon** Romantic comedy. (2004, 12, 98min) ★★★
5.05 **to 7.20** AM **The Fighting Temptations** Musical drama. (2003, PG, 123min) ★★★

Sky Cinema Christmas

302 410 510 524

6.55 AM **All I Want for Christmas**
8.40 **Snow Day** As 1.20am.
10.25 **Almost Christmas** Comedy. (2016, 12, 111 min) ★★
12.30 PM **Surviving Christmas** Festive comedy. (2004, 12, 91 min) ★
2.15 **Elf** Family fantasy comedy. (2003, PG, 97min) ★★★★
4.05 **The Polar Express** Animated adventure starring Tom Hanks. (2004, U, 100min) ★★★★

6.00 **Wonka** Fantasy starring Timothée Chalamet. A young sweet-maker attempts to make his mark, despite the plans of three scheming entrepreneurs. (2023, PG, 116min) ★★★★
8.00 **Genie** Comedy starring Melissa McCarthy and Paapa Essiedu. (2023, PG, 93min) ★★★
9.35 **Reindeer Games** Thriller with Ben Affleck and Charlize Theron. (2000, 15, 105min) ★★★★
11.25 **Silent Night** Action thriller. (2023, 15, 104min) ★★★★

1.20 AM **Snow Day** Family comedy starring Chris Elliot and Chevy Chase. (2000, PG, 89min) ★★
3.00 **Nantucket Noel** Romantic drama. (2021, PG, 84min) ★★★
4.35 **to 6.10** AM **All I Want for Christmas** Festive family drama. (1991, U, 92min) ★★★

Sky Cinema Sci-fi/Horror

311 411 511 525

6.25 AM **Tarot** As shown at 6.20pm.
8.05 **Ouija: Origin of Evil** As 12.10am.
9.50 **Annabelle** Horror thriller spin-off. (2014, 15, 97min) ★★
11.40 **Riddick** Sci-fi thriller sequel. (2013, 15, 122min) ★★★
1.45 PM **Dune: Part Two** Sci-fi sequel with Timothée Chalamet. (2024, 12, 166min) ★★★★★
4.35 **Resident Evil: Degeneration** Animation. (2008, 15) ★★

6.20 **Tarot** Horror starring Harriet Slater. (2024, 15, 92min) ★★
8.00 **Star Trek Beyond** Sci-fi adventure, starring Chris Pine. (2016, 12, 122min) ★★★★
10.05 **Hollow Man** Sci-fi thriller starring Elisabeth Shue and Kevin Bacon. An arrogant scientist tests his new invisibility serum on himself – with disastrous consequences. (2000, 18, 113min) ★★★
12.10 AM **Ouija: Origin of Evil** Horror prequel. (2016, 15, 99min) ★★★

1.55 **Christine** Horror starring Keith Gordon. (1983, 18, 110min) ★★★
3.50 **The War of the Worlds** Sci-fi thriller starring Gene Barry. (1953, PG, 85min) ★★★★
5.20 **to 7.15** AM **The Frighteners** Peter Jackson's quirky horror comedy. (1996, 15, 110min) ★★★

★★★★★ Excellent ★★★★ Very Good ★★★ Good ★★ Average ★ Poor

Sky Cinema Family

306 406 506 520

6.30 AM **The Cinema List**
6.45 **Robo-Dog: Airborne** Family adventure. (2017, U) ★★★
8.15 **Hot Dog Derby** As 10.50pm.
9.45 **Step Dogs** As 3.05am.
11.20 **Mee-Shee: The Water Giant**
1.00 PM **Little Vampire** As 12.15am.
2.30 **A Tiger's Tail** Family drama. (2014, U, 81min) ★★★
4.00 **IF** Fantasy with Ryan Reynolds. (2024, U, 104min) ★★★
5.50 **Pan** Fantasy prequel to *Peter Pan*. (2015, PG, 111min) ★★★

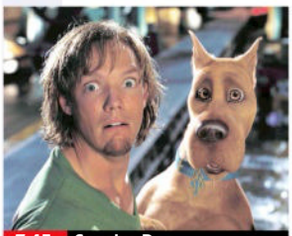

7.45 Scooby-Doo

7.45 **Scooby-Doo** Live-action comedy adventure starring Freddie Prinze Jr and Sarah Michelle Gellar. (2002, PG, 86min) ★★★
SEX ●●● VIOLENCE ●●● LANG ●●●

9.15 **Scooby-Doo 2: Monsters Unleashed** Live-action comedy sequel starring Freddie Prinze Jr, Sarah Michelle Gellar, Matthew Lillard and Linda Cardellini. (2004, PG, 93min) ★★★
SEX ●●● VIOLENCE ●●● LANG ●●●

10.50 **Hot Dog Derby** Family comedy starring Jason London and Alicia Witt. (2013, U, 82min) ★★★
SEX ●●● VIOLENCE ●●● LANG ●●●

12.15 AM **Little Vampire** Animation. (2020, PG, 85min) ★★★
1.40 **A Tiger's Tail** As 2.30pm.
3.05 **Step Dogs** Comedy with Joris Jarsky. (2013, U, 82min) ★
4.35 **to 6.10** AM **Mee-Shee: The Water Giant** Adventure. (2005, PG, 94min) ★★★

Sky Cinema Action

307 407 507 521

6.45 AM **Royal Warriors** (1986)
8.25 **Hero** As shown at 4.15am.
10.10 **Seeking Justice** Thriller. (2011, 15, 104min) ★★
12.00 NOON **Escape Plan** (2013)
2.05 PM **xXx: Return of Xander Cage** Thriller with Vin Diesel. (2016, 12, 107min) ★★★
4.00 **The Meg** Action thriller. (2018, 12, 113min) ★★★
6.00 **Meg 2: The Trench** Thriller sequel starring Jason Statham. (2023, 12, 115min) ★★★

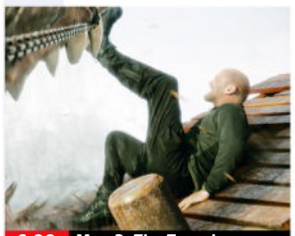

6.00 Meg 2: The Trench

8.00 **Godzilla** Thriller remake starring Aaron Taylor-Johnson, Bryan Cranston and Ken Watanabe. A giant monster may be the only hope of stopping a race of underground creatures on a deadly global rampage. (2014, 12, 118min) ★★★
SEX ●●● VIOLENCE ●●● LANG ●●●

10.05 **Black Hawk Down** Director Ridley Scott's war drama based on the catastrophic US military action in Somalia in 1993, starring Josh Hartnett, Ewan McGregor and Tom Sizemore. (2001, 15, 144min) ★★★
SEX ●●● VIOLENCE ●●● LANG ●●●

12.35 AM **Royal Warriors** Martial arts action thriller. Subtitled. (1986, 18, 96min) ★★★
2.15 **Escape Plan** Action thriller. (2013, 15, 113min) ★★★
4.15 **to 6.05** AM **Hero** Chinese period adventure. Subtitled. (2002, 12, 99min) ★★★★

Sky Cinema Comedy

310 408 508 522

6.35 AM **The Cinema List: Christmas Crackers**
6.55 **Goon** Sports comedy. (2011, 15, 88min) ★★★
8.45 **Sasquatch Sunset** As 1.30am.
10.30 **Kangaroo Jack** Comedy. (2003, PG, 89min) ★
12.15 PM **Cocaine Bear** As 10.05pm.
2.05 **Mean Girls** As 8.00pm.
4.10 **Seriously Red** Comedy. (2022, 15, 104min) ★★★
6.05 **Kinky Boots** Comedy. (2005, 12, 107min) ★★★★

4.10 Seriously Red

8.00 **Mean Girls** Musical adaptation of the 2004 cult teen comedy, starring Angourie Rice. Teenager Cady Heron is a hit with a high-school clique when she makes the mistake of falling for Aaron Samuels. With Tina Fey. (2023, 12, 112min) ★★★
SEX ●●● VIOLENCE ●●● LANG ●●●

10.05 **Cocaine Bear** Comedy thriller starring Keri Russell. A bear goes on a murderous rampage after ingesting cocaine. (2023, 15, 95min) ★★
SEX ●●● VIOLENCE ●●● LANG ●●●

11.50 **Dear Elizabeth** Comedy. (2020, 12, 98min) ★★★
1.30 AM **Sasquatch Sunset** Action comedy with Jesse Eisenberg. (2024, 15, 88min) ★★★★
3.15 **Adult Life Skills** Comedy. (2016, 15, 114min) ★★★
5.00 **to 6.50** AM **Dazed and Confused** Director Richard Linklater's comedy drama. (1993, 15, 102min) ★★★★

Sky Cinema Thriller

309 409 509 523

6.00 AM **Cult Killer** As 12.10am.
7.55 **The Lesson** As 2.05am.
9.50 **Cult Killer** As 12.10am.
11.50 **Constantine** Supernatural thriller starring Keanu Reeves. (2005, 15, 121min) ★★★
2.00 PM **Eye in the Sky** Thriller. (2015, 15, 112min) ★★★★
3.50 **Ocean's Eight** Crime caper. (2018, 12, 110min) ★★★★
5.50 **The Untouchables** Brian De Palma's gangster thriller. (1987, 15, 119min) ★★★★★

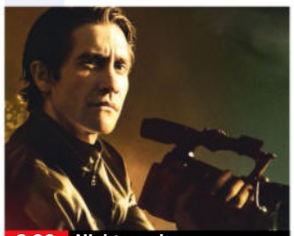

8.00 Nightcrawler

8.00 **Nightcrawler** Thriller starring Jake Gyllenhaal. An unscrupulous freelance TV cameraman prowls the streets of LA, looking for scoops to sell to sensation-hungry TV stations. With Rene Russo and Riz Ahmed. (2014, 15, 115min) ★★★★
SEX ●●● VIOLENCE ●●● LANG ●●●

10.05 **Three Days of the Condor** Conspiracy thriller starring Robert Redford and Faye Dunaway. A bookish CIA researcher on the run from rogue agents kidnaps a photographer to stay alive. (1975, 15, 118min) ★★★★
SEX ●●● VIOLENCE ●●● LANG ●●●

12.10 AM **Cult Killer** Crime thriller. (2024, 15, 105min) ★★★
2.05 **The Lesson** Romantic thriller. (2023, 15, 103min) ★★★
3.55 **Haywire** Action thriller. (2012, 15, 88min) ★★★★
5.40 **to 7.30** AM **Caddo Lake** Thriller. (2024, 12) ★★★

Film4

313 855 428 14 300

■ **Films start at 11.00am**
11.00 AM **The Red Turtle** Animation. (2016, PG, 80min) ★★★★
12.40 PM **The Mouse That Roared** Comedy. (1959, U) ★★★★
2.20 **Mrs Doubtfire** Comedy. (1993, PG, 125min) ★★★★
4.40 **One Million Years BC** Prehistoric adventure. (1966, PG, 100min) ★★★
6.45 **Independence Day: Resurgence** Sci-fi adventure. (2016, 12, 120min) ★★★

9.00 Prey

Independence Day: Resurgence (film started at 6.45pm)
SEX ●●● VIOLENCE ●●● LANG ●●●

9.00 **Prey** Sci-fi thriller prequel to *Predator*, starring Amber Midthunder. An otherworldly creature with cloaking technology hunts 18th-century Comanches on the Northern Great Plains. With Dane DiLiegro. (2022, 15, 100min) ★★★★
SEX ●●● VIOLENCE ●●● LANG ●●●

10.55 **The Last of the Mohicans** Epic romantic adventure starring Daniel Day-Lewis, Madeleine Stowe and Jodhi May. (1992, 15, 122min) ★★★★
SEX ●●● VIOLENCE ●●● LANG ●●●

1.10 **to 3.55** AM **Wings of Desire** German director Wim Wenders' romantic fantasy. Subtitled. (1987, PG, 123min) ★★★★★

+1 hour 314 430 47 301

Thursday

8 PM
9 PM
10 PM
11 PM

Sky Cinema Best of 2024

303 402 502 516

6.00 AM **Miranda's Victim** (2023)
8.10 **Freud's Last Session** (2023)
10.05 **The Persian Version** Comedy drama. (2023, 15, 107min) ★★★
12.05 PM **57 Seconds** Fantasy thriller. (2023, 15, 99min) ★★★
1.50 **Insidious: The Red Door** Horror sequel. (2023, 15, 107min) ★★
3.50 **The Three Musketeers: Milady** Historical adventure sequel. (2023, 12, 115min) ★★★★
5.50 **Blue Beetle** Fantasy adventure starring Xolo Maridueña. (2023, 12, 127min) ★★★★
8.00 **Dune: Part Two** Sci-fi drama sequel starring Timothée Chalamet. Freedom fighters Paul and Chani galvanise the Fremen to strike down conspirators against the Atreides dynasty. (2024, 12, 166min) ★★★★★
11.00 **Lee** Biopic of American fashion model-turned-war photographer Lee Miller, starring Kate Winslet. (2023, 15, 117min) ★★★
1.00 AM **The Great Escaper** Drama starring Michael Caine. (2023, 12, 96min) ★★★★
2.50 **Freud's Last Session** Drama. (2023, 12, 109min) ★★
4.50 **to 7.10** AM **Miranda's Victim** Drama starring Abigail Breslin. (2023, 15, 127min) ★★★

Sky Cinema Favourites

304 404 504 518

6.00 AM **Sky Cinema Preview**
7.00 **Daddy Day Care** Comedy. (2003, PG, 92min) ★★★
8.50 **How to Be Single** Comedy. (2016, 15, 107min) ★★★
10.55 **Spider-Man** Fantasy adventure. (2002, 12, 121min) ★★★★
1.10 PM **Spider-Man 2** Fantasy sequel. (2004, PG) ★★★★
3.30 **Spider-Man 3** Fantasy sequel. (2007, 12, 139min) ★★★
6.05 **Two Weeks Notice** Romantic comedy with Sandra Bullock and Hugh Grant. Opposites attract when a liberal lawyer goes to work for a billionaire property tycoon. (2002, 12, 101min) ★★★
8.00 **Love Actually** Romantic comedy written and directed by Richard Curtis, starring Hugh Grant. (2003, 15, 135min) ★★★
10.30 **P.S. I Love You** Romantic comedy drama starring Hilary Swank and Gerard Butler. (2007, 12, 121min) ★★★
12.50 AM **Girls Trip** Comedy starring Regina Hall and Queen Latifah. (2017, 15, 122min) ★★
3.05 **Sky Cinema Preview**
3.50 **Horrible Bosses** Farcical comedy with Jason Bateman. (2011, 15, 93min) ★★★
5.45 **to 6.00** AM **Cinema List: Biopic**

Sky Cinema Animation

305 412 500 514

6.35 AM **Marcel the Shell with Shoes On** Animated comedy. (2021, PG, 90min) ★★★★
8.10 **Sinbad: Legend of the Seven...**
9.40 **Kung Fu Panda 3** As 4.00pm.
11.20 **The Night Before Christmas...**
1.00 PM **Migration** As 8.55pm.
2.30 **Extinct** As shown at 12.05am.
4.00 **Kung Fu Panda 3** Animated comedy adventure sequel. (2016, PG, 95min) ★★★★
5.35 **Cloudy with a Chance of Meatballs** Animated comedy. (2009, U, 90min) ★★★★
7.15 **Cloudy with a Chance of Meatballs 2** Animated comedy sequel. (2013, U, 93min) ★★★
8.55 **Migration** Animated comedy. (2023, U, 83min) ★★★
10.25 **The Night Before Christmas in Wonderland** Animation with the voice of Gerard Butler. (2024, U, 80min) ★★★★
12.05 AM **Extinct** Animated adventure. (2021, U, 84min) ★★★
1.35 **Sinbad: Legend of the Seven Seas** Animated adventure. (2003, U, 85min) ★★★★
3.05 **The Ogglies** Animation. (2021, PG, 85min) ★★★
4.35 **to 6.15** AM **The Amazing Maurice** Animated adventure. (2022, PG, 93min) ★★★★

Christmas 24

312 419

7.00 AM **The Christmas Promise** Drama. (2021, PG, 90min) ★★
9.00 **A Holiday in Harlem** Festive drama. (2021, PG, 84min) ★★
11.00 **Christmas in Tahoe** Festive romance. (2021, U, 83min) ★★
1.00 PM **A Lot Like Christmas** Romantic comedy drama. (2021, PG, 86min) ★★
3.00 **A Maple Valley Christmas** Drama. (2022, PG, 85min) ★★
5.00 **The Winter Palace** Romantic drama. (2022, PG, 85min) ★★
7.00 **The Gift of Peace** Festive drama starring Nikki Deloach. (2022, PG, 84min) ★★
9.00 **A Novel Noel** Festive romantic drama starring Julie Gonzalo. A book editor regains her passion for life and literature while running a small town book store. (2024, PG, 90min) ★★
11.00 **A Tale of Two Christmases** Festive romantic comedy. (2022, PG, 84min) ★★
1.00 AM **A Royal Christmas Holiday** Festive romantic drama. (2023, PG, 89min) ★★
3.00 **to 5.00** AM **Christmas Bedtime Stories** Festive drama. (2022, PG, 90min) ★★

Movies 24+ 315 420

Talking Pictures

328 445 82 306

6.00 AM **She Knows Y'know** Comedy, starring Hylda Baker. (1962, b/w, PG, 75min) ★★★
7.30 **Harmony Lane** Variety show.
8.00 **Dateline Diamonds** Musical thriller. (1965, PG, 73min) ★★
9.30 **Scrooge** Early adaptation of Dickens' *A Christmas Carol*. (1935, b/w, U, 79min) ★★★★
11.05 **Sea Devils** Romantic adventure. (1953, U, 91min) ★★
12.50 PM **Genevieve** Classic comedy. (1953, U, 83min) ★★★★★
2.30 **The Stories Behind the Songs**
3.00 **Crown Court** Triple bill.
4.30 **Enemy at the Door** 13/13. (S2)
5.35 **Hook, Line and Sinker**
6.00 **The Halfway House** Chiller. (1944, b/w, PG, 99min) ★★★
8.00 **The Brothers** 1/13. (S5)
9.05 **Across the Bridge** Thriller. (1957, b/w, PG, 103min) ★★★★
11.10 **Live Now, Pay Later** Black comedy starring Ian Hendry. (1962, b/w, 18, 104min) ★★★
1.15 AM **Bullet Scars** Gangster drama starring Regis Toomey. (1942, b/w, PG, 59min) ★★★
2.30 **The Night Holds Terror** Thriller. (1955, b/w, PG, 85min) ★★★
4.15 **Atomic Rulers** Sci-fi adventure. (1965, PG, 101min) ★★★
5.55 **to 6.00** AM **Cinebox Memories**

Thursday

Sky Sports Main Event

401 511 501 419 439

6.00 AM **Sky Sports News**
7.00 **Good Morning Sports Fans**
8.00 **My Icon** Michael Holding.
8.10 **LIVE Big Bash League Melbourne Renegades v Hobart Hurricanes.** Coverage of the T20 match staged at GMHBA Stadium in Geelong.
11.30 **The Football Show**
12.00 NOON **Lunchtime Live**
12.30 PM **LIVE World Darts Championship** Coverage of the afternoon session on day five from Alexandra Palace in London.
4.30 **Sports Desk**
5.00 **Sports Centre**
7.00 **LIVE EFL Cup Tottenham Hotspur v Manchester United.** Coverage of the quarter-final at Tottenham Hotspur Stadium. Spurs will be hoping to emulate their performance from their Premier League meeting in September. Kick-off **8.00pm**.
10.45 **Back Pages Tonight**
11.00 **Sky Sports News**
12.00 M'T **LIVE NFL Los Angeles Chargers v Denver Broncos.** Coverage of the week 16 match at SoFi Stadium. Kick-off **1.15am**.
5.00 **to 6.00** AM **Sky Sports News**

Sky Sports Premier League

402 512 502 420 440

6.00 AM **PL Greatest Games**
7.00 **Premier League Legends**
8.00 **Premier League Best Goals**
9.00 **Premier League 100 Club**
10.00 **The Football Show**
12.00 NOON **Gary Neville's Soccerbox**
1.00 PM **Premier League Years**
3.00 **PL Retro** A chance to see Arsenal v Everton from 1998.
5.00 **Best PL Goals: Arsenal**
6.00 **Premier League 100: Dion Dublin** The player's career.
6.30 **Premier League 100: Darren Bent** The striker looks back.
7.00 **The Big Interview** Featuring a PL star of the past or present.
7.30 **Premier League Stories**
8.00 **Gary Neville's Soccerbox** Featuring guest John Barnes. **8.30** With Matt Le Tissier.
9.00 **The Big Interview** Featuring a PL star of the past or present.
9.30 **Premier League Stories**
10.00 **Premier League Icons**
11.00 **Premier League Years** A look back at the 1992/93 season.
1.00 AM **PL Retro** Manchester United v Tottenham from 1998/99.
3.00 **PL Greatest Games**
4.00 **Premier League Best Goals**
5.30 **to 6.00** AM **Premier League 100 Club**

Sky Sports Football

403 513 503 421 441

6.00 AM **EFL** The 2013/14 play-offs.
9.00 **EFL Greatest Games**
10.00 **EFL Cup Final** Manchester City v Sunderland from 2013/14.
12.00 NOON **EFL Cup** A quarter-final.
2.00 PM **EFL Cup Highlights**
3.00 **EFL Highlights** Recent action from the Championship.
5.00 **EFL Cup Highlights** Action from Arsenal v Crystal Palace in the quarter-finals. **5.30** Newcastle United v Brentford in the quarter-finals. **6.00** Action from Southampton v Liverpool in the quarter-finals.
6.30 **Bundesliga Weekly** A preview.
7.00 **LIVE EFL Cup Tottenham Hotspur v Manchester United.** Coverage of the quarter-final staged at Tottenham Hotspur Stadium. Kick-off **8.00pm**.
10.45 **Scottish Premiership Round-Up** Top-flight action.
11.00 **Bundesliga Weekly** A preview.
11.30 **EFL Cup Highlights** Action from Arsenal v Crystal Palace. **12.00** M'T Tottenham Hotspur v Manchester United.
12.30 AM **SPFL Greatest Games** Motherwell v Hibernian in 2010.
2.30 **to 6.00** AM **SPFL Highlights**

Sky Sports Cricket

404 514 504 422 442

6.00 AM **The Best of the Big Bash League** From January 2022.
6.15 **One-Day International Cricket**
7.15 **Big Bash League**
8.10 **LIVE Big Bash League Melbourne Renegades v Hobart Hurricanes.** Coverage of the T20 match staged at GMHBA Stadium in Geelong.
11.30 **LIVE One-Day International Cricket South Africa v Pakistan.** Coverage of the second ODI in the three-match series staged at Newlands Cricket Ground in Cape Town. The teams last met here in this format in 2019, when South Africa prevailed by seven wickets.
8.00 PM **Big Bash League** Melbourne Renegades v Hobart Hurricanes.
9.00 **Ashes Memories**
9.30 **Secrets of Success: Emma Hayes** An interview.
10.00 **One-Day International Cricket**
11.00 **Big Bash League** Highlights.
12.00 M'T **Big Bash League** Melbourne Renegades v Hobart Hurricanes.
3.05 AM **One-Day International Cricket** South Africa v Pakistan.
4.00 **Big Bash League** Highlights.
5.00 **to 6.00** AM **Best of ICC WT20**

Sky Sports Golf

405 515 505 423 443

6.00 AM **Legends Tour Golf**
7.00 **PGA Tour Golf** Highlights.
8.00 **DP World Tour Golf**
8.30 **LIVE DP World Tour Golf** The AfrAsia Bank Mauritius Open.
1.30 PM **Golf Vodcast** A year review.
2.30 **Nick Dougherty's Tee Time Tips**
3.30 **Robert MacIntyre: A Season to Remember**
4.00 **Curtis Cup: In it Together**
4.30 **Rory McIlroy: Expectation**
5.00 **DP World Tour Golf**
10.00 **PGA Tour Golf** Highlights.
11.00 **The Players Championship**
12.00 M'T **Playing Lessons**
1.00 AM **DP World Tour Golf**
2.00 **Playing Lessons** Expert tips.
3.00 **The Players Championship**
4.00 **DP World Tour Golf**
5.00 **to 6.00** AM **Playing Lessons**

Sky Sports Tennis

407 537 520 425 445

6.00 AM **US Open Classic Matches**
7.00 **ATP Tennis** Recent action.
11.00 **LIVE ATP Tennis** Day two of the Next Generation ATP Finals.
3.00 PM **WTA Tennis** Indian Wells.
3.30 **Journey to Jeddah** An insight.
4.00 **LIVE ATP Tennis** Day two of the Next Generation ATP Finals.
8.00 **US Open Tennis** Semi-finals.
10.00 **Tennis** Recent action.
1.00 AM **US Open Classic Matches**
2.00 **Bitesize Tennis**
2.15 **US Open Classic Matches**
2.30 **Bitesize Tennis** Ladies Open.
2.45 **US Open Classic Matches**
3.00 **to 6.00** AM **ATP Tennis**

TNT Sports 1

410 870 527 408 430

6.00 AM **LIVE Test Cricket Australia v India.** Coverage of the fifth and final day of the third Test at Brisbane Cricket Ground.
8.15 **Usyk vs Fury 2: Face-Off**
8.30 **Premier League Reload**
8.45 **Champions League Goals**
9.00 **Serie A** Recent action from Italy.
11.00 **Fight Night** Boxing action.
12.15 PM **Women's T20 International Cricket**
1.15 **LIVE Women's International T20 Cricket India v West Indies.** The third and final T20.
5.00 **Test Cricket Highlights**
7.00 **LIVE UEFA Conference League Chelsea v Shamrock Rovers.** Coverage from Stamford Bridge. Kick-off is at **8.00pm**.
10.30 **UEFA Europa & Conference League Highlights**
11.30 **NBA Tip-Off** A look ahead.
12.00 M'T **LIVE NBA Orlando Magic v Oklahoma City Thunder.** The inter-conference match from Kia Centre. Tip-off **12.00m't**.
2.30 AM **LIVE NBA Minnesota Timberwolves v New York Knicks.** The inter-conference match. Tip-off is at **2.30am**.
5.00 **to 6.00** AM **Inside the NBA**

TNT Sports 2

411 871 528 409 431

6.30 AM **T20 Cricket Highlights**
7.30 **Premier League Review**
8.30 **Serie A – Full Impact**
9.00 **Badminton** The Tour Finals.
11.00 **Vendee Globe Highlights**
11.30 **Fight Night** Boxing action.
12.30 PM **Serie A – Full Impact**
1.00 **Women's Champions League**
2.00 **Champions League Magazine**
2.30 **Premier League Stories**
3.00 **Premier League Netbusters**
3.30 **UEFA Europa League & Conference League Magazine**
4.30 **Premier League: Big Interview**
5.00 **NBA Action** Highlights.
5.30 **Women's ODI Cricket**
6.30 **Fight Night** Boxing action.
7.30 **LIVE UEFA Conference League Hearts v Petrocub.** Coverage of the match in the league phase staged at Tynecastle. Kick-off **8.00pm**.
10.30 **Fight Night** Boxing action.
11.15 **Usyk vs Fury 2: The Face-Off**
11.30 **LIVE T20 Cricket West Indies v Bangladesh.** Coverage of the third and final T20 in the series at Arnos Vale Stadium in Kingstown.
3.45 AM **Women's ODI Cricket**
4.45 **to 5.45** AM **Women's T20 International Cricket**

TNT Sports 3

417 874 529 410 432

6.00 AM **Autumn Nations Series**
1.00 PM **Autumn Nations Series** Action from England v Japan. **2.00** Ireland v Australia.
3.00 **Badminton Unlimited**
3.30 **WWE Friday Night SmackDown** Wrestling action.
5.00 **WWE Monday Night Raw**
7.30 **Usyk vs Fury 2: The Face-Off** Oleksandr Usyk and Tyson Fury face-off ahead of their rematch.
7.45 **LIVE UEFA Conference League Larne v Gent.** Coverage of the match in the league phase staged at Windsor Park. Kick-off **8.00pm**.
10.00 **Test Cricket Highlights** Australia v India: Action from the final day of the third Test in the five-match series at Brisbane Cricket Ground.
11.00 **Test Cricket Highlights** The final Test in the series between New Zealand and England.
1.00 AM **Serie A – Full Impact** Action from the Italian top flight.
1.30 **UEFA Conference League**
3.30 **Badminton Unlimited**
4.00 **Serie A – Full Impact**
4.30 **TNT Sports Reload**
5.00 **to 6.00** AM **Fishing: On the Bank**

Sky Sports NFL

408 517 507 426 446

6.00 AM **NFL Highlights**
12.00 NOON **One Jets Drive**
12.45 PM **NFL Bitesize Highlights**
1.00 **Good Morning Football**
3.00 **NFL Highlights** Minnesota Vikings v Chicago Bears.
4.00 **Jaguars Weekly UK**
4.30 **NFL Bitesize Highlights**
5.00 **One Jets Drive**
5.45 **NFL Bitesize Highlights**
6.00 **NBC's Pro-Football Talk**
8.00 **NFL Gameday** Discussion and analysis of the talking points.
8.30 **One Jets Drive** A behind-the-scenes look at the New York Jets.
9.15 **NFL Bitesize Highlights** Seattle Seahawks v Green Bay Packers. **9.30** Action from week 15.
10.00 **NFL Fantasy** Featuring the top NFL fantasy experts and analysts.
11.00 **NFL Gameday** Discussion and analysis of the talking points.
11.30 **NFL Bitesize Highlights** Seattle Seahawks v Green Bay Packers. **11.45** Action from week 15.
12.00 M'T **LIVE NFL Los Angeles Chargers v Denver Broncos.** Coverage of the week 16 match at SoFi Stadium. Kick-off **1.15am**.
5.00 **to 6.00** AM **NFL Bitesize Highlights**

Sky Sports Mix

416 873 510 429 449

6.00 AM **NFL Highlights**
8.00 **Tennis** Tournament reviews.
10.00 **One-Day International Cricket**
11.00 **Big Bash League**
1.00 PM **Formula 1** Season highlights.
3.00 **Fight Night** Two bout replays.
5.00 **NFL Highlights**
7.00 **Fight Night** Jonas v Habazin.
8.00 **PGA Tour Golf**
9.00 **Beneath the Surface**
9.30 **Canvas: Viddal Riley**
9.45 **My Icon** Natasha Jonas.
10.00 **LIVE NCAA Basketball Norfolk State Spartans v Alabama State Hornets.** From Connecticut. Tip-off **10.00pm**.
12.00 M'T **LIVE NCAA College Football** The New Orleans Bowl. Kick-off is at **12.00m't**.
3.30 AM **NFL Bitesize Highlights**
4.00 **to 6.00** AM **Fight Night**

TNT Sports 4

421 876 530 411 434

6.00 AM **UEFA Women's Champions League** The latest action.
7.00 **UEFA Champions League Goals Reload** Pick of the goals.
7.15 **Usyk vs Fury 2: The Face-Off**
7.30 **WRC Review** Recent action.
9.30 **Ultimate Pool** Pairs Cup.
11.00 **WRC Review** A look back.
2.00 PM **NBA** Basketball action.
3.30 **TNT Sports Cricket Reload**
4.00 **Test Cricket Highlights**
5.00 **Serie A: Full Impact**
5.30 **UEFA Europa League & Conference League Magazine**
6.30 **UEFA Women's Champions League** The latest action.
7.30 **Premier League Reload**
7.45 **LIVE UEFA Conference League Celje v The New Saints.** Coverage from Stadion Z'dezele. Kick-off is at **8.00pm**.
10.00 **T20 International Cricket**
11.00 **UFC** Covington v Buckley.
2.00 AM **UFC 240** Holloway v Edgar.
3.00 **to 6.00** AM **Isuzu UTE A-League**

Eurosport 1

413 870 521 412 435

7.00 AM **Alpine Skiing** In Val d'Isere.
9.00 **Freestyle Skiing** Recent action.
11.00 **Winter Sport: Mikaela Shiffrin's 100th World Cup Podium**
11.05 **Biathlon** In Hochfilzen, Austria.
1.05 PM **LIVE Biathlon** Coverage of the men's 10km sprint from Le Grand Bornand in France.
2.40 **Freestyle Skiing** Recent action.
4.40 **Winter Sport – Andrew Musgrave – Trondheim 2023**
5.00 **Snooker: Scottish Open** Action from the final in Edinburgh.
7.00 **Biathlon** From France.
8.00 **UCI Track Champions League**
9.00 **Show Jumping**
10.00 **Masters Snooker** The final.
12.00 M'T **UCI Track Champions League** Action from round three.
1.00 AM **Karate: Full Contact**
2.00 **Alpine Skiing** From Val d'Isere.
3.00 **Biathlon** Action from France.
4.00 **UCI Track Champions League**
5.00 **to 7.00** AM **Snooker: Scottish Open**

Eurosport 2

414 871 522 413 436

6.00 AM **UCI Track Champions League** Round four in London.
7.00 **Show Jumping**
8.00 **Snooker: World Championship**
10.00 **UCI Track Champions League**
11.00 **Cyclo-Cross** From Cabras, Italy.
12.00 NOON **Speedway of Nations**
1.00 PM **Australian Superbikes** Action from the seventh and final round held at the Bend.
2.00 **Snooker: Welsh Open** Action from the final in Llandudno.
4.00 **UCI Track Champions League**
5.00 **Alpine Skiing** At Beaver Creek.
7.00 **World Superbikes**
8.00 **Snooker: UK Championship** Action from the final in York.
10.00 **Biathlon** The the men's 10km sprint from Le Grand Bornand.
11.00 **Freestyle Skiing** The men's and women's ski cross in Switzerland.
12.00 M'T **Alpine Skiing** Highlights.
2.00 AM **Snooker: English Open**
4.00 **Biathlon** Action from France.
5.00 **to 6.00** AM **Alpine Skiing**

Sky Sports Sky Sports+

412 518 508 427 447

6.00 AM **Sky Sports News**
7.00 **Good Morning Sports Fans**
10.00 **The Football Show**
11.30 **LIVE One-Day International Cricket South Africa v Pakistan.** Coverage of the second ODI in the three-match series at Newlands Cricket Ground in Cape Town. The teams last met here in this format in 2019, when South Africa prevailed by seven wickets, and the Proteas have also won all three of the one-dayers to be played here since then, overcoming Sri Lanka, England and India.
8.00 PM **Sky Sports News** Round-up of the sports news, with live analysis and comment, plus extended interviews with the headline-makers.
10.30 **Back Pages Tonight** The sports headlines in tomorrow's papers.
11.00 PM **to 6.00** AM **Sky Sports News**

Sky Sports Darts

406 516 506 424 444

6.00 AM **World Darts Championship**
10.00 **Legends of Darts**
10.15 **Darts Gold** Action from 2007.
10.30 **PDC Classics** From 2009.
11.00 **The Greatest Leg: 2023 Final**
11.30 **30 Years of the World Champs**
12.00 NOON **The Taylor Years**
12.30 PM **LIVE World Darts Championship** The fifth day.
4.30 **Legends of Darts**
4.45 **Darts Gold** From 2007.
5.00 **30 Years of the World Champs**
5.30 **The Taylor Years** An interview.
6.00 **PDC Classics** Archive action.
7.00 **LIVE World Darts Championship** The fifth day.
11.00 **Legends of Darts**
11.15 **Darts Gold** From 2012.
11.30 **The Taylor Years** An interview.
12.00 M'T **The Greatest Final 2007**
12.30 AM **World Darts Championship**
4.30 **Legends of Darts**
4.45 **Darts Gold** Action from 2012.
5.00 **The Taylor Years** Phil Taylor.
5.30 **to 6.00** AM **The Greatest Final 2007: Taylor v Barneveld**

SKY HD SD VIRGIN HD EE HD

Friday

20 December

Evening Planner

Fantasy Drama

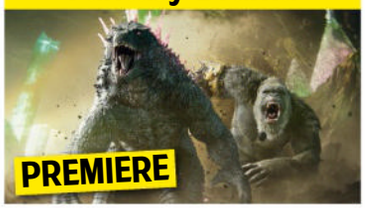

Godzilla x Kong: The New Empire
Sky Premiere, 12.35pm & 8pm
The two super-sized monsters come together to fight a new world threat.

Drama

Sister Boniface Mysteries: Once Upon a Time
U&Drama, 8pm
A pantomine production turns deadly in a special Christmas episode of the drama.

Comedy

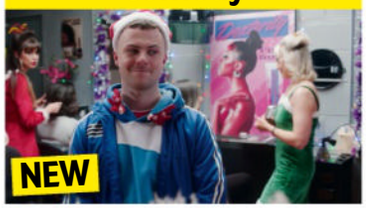

The Young Offenders
BBC1, 9.30pm
Conor (Alex Murphy) is excited for the new baby's arrival, but it doesn't stop him from hiding a gun in his laundry basket...

OnDemand

NETFLIX

The Six Triple Eight
Available today
Kerry Washington stars in this wartime drama about the US Army's first all-Black, all-female battalion.

SKY	EVENING TIME	7.00PM	7.30PM	8.00PM	8.30PM	9.00PM	9.30PM	10.00PM	10.30PM
FAVOURITES	101 BBC1	7.00 The One Show	7.30 EastEnders	8.00 Return to Paradise		9.00 Only Child	9.30 The Young...	10.00 News; Local News	10.40 Graham...
	102 BBC2	7.00 The Lake District: A Wild Year		8.00 Chris & Michaela: Under the...		9.00 Amazing Hotels: Life Beyond the Lobby		10.00 The Royle Family at Christmas	
	103 ITV1	7.00 Emmerdale	7.30 Coronation Street		8.30 Vera				10.15 News; Local News
	104 CHANNEL 4	7.00 News		8.00 Junior Taskmaster		9.00 Celebrity Gogglebox		10.00 The Last Leg	
	105 CHANNEL 5	7.00 Jane McDonald's Christmas Cruising		8.00 Fresh vs Frozen at Christmas		9.00 Dalgliesh		10.00 Carry On: Secrets & Scandals	
	106 SKY SHOWCASE	7.00 Film: This Is Christmas					9.10 Never Mind the Buzzcocks Christmas...		10.10 Micky Flanagan: Peeping...
ENTERTAINMENT	115 BBC3		7.10 Top Gear Bolivia Special		8.30 Ghosts	9.00 RuPaul's Drag Race Down Under		10.00 Charlie...	10.30 Suits
	116 BBC4	7.00 TOTP: Christmas 1989		8.00 TOTP: 1981	8.35 TOTP: 1982	9.05 Country Music Christmas	9.50 Dolly Parton at the BBC		
	118 ITV2	7.00 Deal or No Deal Christmas Special		8.00 Film: No Time to Die					
	136 MORE4	◂ 6.55 Car S.O.S.		7.55 The Dog House at Christmas		9.00 White Lies			
	135 E4	7.00 The Big Bang Theory		8.00 Real Girlfriends in Paris		9.00 Film: Anchorman 2: The Legend Continues			
	107 SKY WITNESS	7.00 Nothing to Declare		8.00 Caught on Dashcam Christmas Specials				10.00 FBI	
	108 SKY ATLANTIC	◂ 6.45 The Sopranos		7.55 Game of Thrones		9.00 Accidentally Famous: The Story of 883			
	110 U&GOLD	◂ 6.50 Only Fools and Horses		8.10 The Vicar of Dibley		9.00 Mrs Brown's Boys	9.40 The Royle Family: Joe's Crackers		
	111 U&DAVE	7.00 Would I Lie to You?	7.40 Richard Osman's House of Games			9.00 QI XL		10.00 Have I Got a Bit More News for You	
	119 ITV3	7.00 Heartbeat		8.00 Doc Martin				10.00 Grantchester	
	120 ITV4	7.00 The Chase Celebrity Special		8.00 The Motorbike Show		9.00 Film: Renegades			
	112 COMEDY CENTRAL	7.00 Friends				9.00 Mr Bean		10.00 Lee Evans: Live in Scotland	
	139 SKY SCI-FI	7.00 Stargate SG-1				9.00 The Leftovers			
	113 SKY MAX	7.00 A League of Their Own Christmas...		8.00 Dynamo: Beyond Belief					
	109 U&ALIBI	7.00 The Mentalist		8.00 White Collar		9.00 Death in Paradise			
	130 SKY ARTS	7.00 The Alfred Hitchcock Hour		8.00 Guy Garvey: From the Vaults...		9.00 The Specials: Live from Coventry Cathedral			10.15 Shane MacGowan &...
	132 U&W	7.00 MasterChef Junior USA		8.00 Inside the Ambulance at Christmas		9.00 999 Rescue Squad			
DOCUMENTARY	125 DISCOVERY	7.00 Gold Rush		8.00 Wheeler Dealers		9.00 Expedition Unknown		10.00 Lost Monster Files	
	162 ANIMAL PLANET	7.00 Pit Bulls & Parolees		8.00 Legends of the Wild				10.00 Edge of Alaska	
	129 NAT GEO	7.00 Air Crash Investigation		8.00 Seconds from Disaster		9.00 Air Crash Investigation		10.00 Airport Security: Rome	
	123 SKY HISTORY	7.00 Forged in Fire		8.00 Container Wars		9.00 Egypt's Unexplained Files		10.00 The UnXplained with William Shatner	
	155 U&YESTERDAY	7.00 Speed with Guy Martin						10.05 Bangers & Cash	
	121 SKY DOCS	7.00 McMillion$				9.00 Film: The Beatles: Eight Days a Week – The Touring Years			
FILMS - Sky Cinema	301 PREMIERE	◂ 6.00 Wonka		8.00 Godzilla x Kong: The New Empire				10.00 Absolution	
	303 BEST OF 2024	◂ 5.00 Dune: Part Two		8.00 Madame Web				10.00 Anyone But You	
	308 00s	◂ 6.00 Terminator Salvation		8.00 Batman Begins					10.20 Watchmen
	304 FAVOURITES	◂ 5.55 Girls Trip		8.00 Horrible Bosses			9.40 The Fast and the Furious		
	305 ANIMATION	◂ 5.40 Sing	7.35 The Super Mario Bros Movie				9.20 The Night Before Christmas in Wonderland		
	306 FAMILY		7.25 Scooby-Doo 2: Monsters Unleashed			9.00 The Secret Kingdom			10.40 Little...
	307 ACTION	◂ 5.50 Godzilla		8.00 Inception					10.35 Aquaman...
	310 COMEDY	◂ 5.55 Scott Pilgrim vs. the World		8.00 National Lampoon's Animal House				9.55 HouseSitter	
	309 THRILLER	◂ 6.00 Contraband		8.00 Jack Reacher					10.15 Jack Reacher: Never Go...
	302 CHRISTMAS	◂ 6.00 Elf	7.45 The Holiday					10.05 Silent Night	
	311 SCI-FI	◂ 6.05 The Frighteners		8.00 War of the Worlds				10.00 Five Nights at Freddy's	
	313 FILM4	◂ 6.35 Star Trek				9.00 Old			
SPORT	401 MAIN EVENT	7.00 World Darts Championship – Live: Coverage of the evening session on day six at Alexandra Palace in London							
	402 PREMIER LEAGUE	7.00 PL Preview	7.30 The Big Interview	8.00 Fantasy Show	8.30 Soccerbox	9.00 PL Preview	9.30 Big Interview	10.00 PL Icons	
	403 FOOTBALL	7.00 EFL Cup...	7.30 EFL – Live: Luton Town v Derby County (Kick-off 8.00)						10.30 EFL Cup...
	404 CRICKET	7.00 Ashes Memories	7.30 Secrets of...	8.00 Big Bash League		9.00 One-Day International Cricket		10.00 Big Bash League	
	410 TNT SPORTS 1	7.00 Gallagher Premiership Rugby Union – Live: Gloucester Rugby v Harlequins (Kick-off 7.45)						10.00 Fight Night	
	411 TNT SPORTS 2	◂ 6.30 T20 Cricket...	7.30 Women's T20 International Cricket		8.30 Women's One-Day International Cricket		9.30 Women's One-Day International Cricket – Live		

◂ Denotes programmes starting before 7.00pm † Regions vary

FRIDAY

SUBSCRIPTION OFFER: 6 ISSUES FOR £1*
Simply visit: www.tvandsatsubs.com/DH26M
*Terms & conditions: magazinesdirect.com/terms.

Friday

BBC1

101 | 101 | 1 | 101 | 101

6.00 AM **Breakfast** (S)
9.30 **Morning Live at Christmas** New edition Magazine show. (S)
10.45 **Animal Park Christmas Special** Series finale 5/5. (S)(AD)
11.30 **Homes Under the Hammer** (S)(R)
12.15 PM **Bargain Hunt: Christmas Special** New edition (S)(AD)
1.00 **BBC News** (S)
1.35 **Local News** (S)
1.45 **BBC News** (S)
2.00 **Hope Street** Series finale 8/8. Brandi steals a baby. (S4) (S)(AD) ■ Entire series on BBC iPlayer
2.45 **Escape to the Country** (S)(R)
3.45 **The Vintage French Farmhouse** (R)
4.30 **Antiques Road Trip** (S)(R)
5.15 **Pointless Celebrities Christmas Special** With Gary Wilmot. (S)(R)
6.00 **BBC News** (S)
6.30 **Local News** (S)

8.00 Return to Paradise

7 PM

7.00 The One Show Alex Jones and Lauren Laverne present the topical show. (S)

7.30 EastEnders Cindy fights dirty, while Ravi is stunned when he learns the truth. (S)(AD)

8 PM

8.00 Return to Paradise New episode *Dead Bowl:* 5/6. A quiet afternoon game of lawn bowls turns to chaos when shots ring out from an antique ornamental bushranger's gun, resulting in one fatality. (S1) (S)(AD)

9 PM

9.00 Only Child New episode 5/6. Richard plans a surprise 75th birthday party for his father. (S1) (S)(AD) ■ Entire series on BBC iPlayer

9.30 NEW The Young Offenders Mairead, Sgt Healy and Conor prepare for a new arrival. (S)(AD)

10 PM

10.00 BBC News (S)

10.30 Local News (S)

10.40 The Graham Norton Show New edition 12/21. The host is joined by guests James Corden, Ruth Jones, Timothée Chalamet, Colman Domingo and Andrew Garfield. Plus, Laufey performs her single *Christmas Magic*. (S)

11.30 **Smoggie Queens** 5/6. Stewart attempts to keep his birthday under wraps. (S)(R)(AD)
12.00 M'T 6/6. Mam hosts the main stage of Middlesbrough Pride. (S1) (S)(R)(AD)
12.30 AM **Would I Lie to You? at Christmas** With guests Jim Broadbent, Rose Matafeo, Angela Rippon and Ardal O'Hanlon (S)(R)
1.00 **Weather for the Week Ahead** (S)
1.05 **to 6.00** AM **BBC News** (S)

BBC2

102 | 102 | 2 | 102 | 102

6.45 AM **Animal Park Christmas Special** 4/5. (S)(R)(AD)
7.30 **Sign Zone: Lorraine Pascale – How to Be a Better Cook** (S)(R)
8.00 **Sign Zone: Villages by the Sea** (R)
8.30 **FILM King of Kings** Epic drama. (S) (1961, U, 155min) ★★★
11.05 **FILM Citizen Kane** Orson Welles's acclaimed drama. (S)(AD) (1941, b/w, U, 120min) ★★★★★
1.05 PM **Impossible** Quiz show. (S)(R)
1.50 **FILM Now, Voyager** Romance. (S) (1942, b/w, PG, 115min) ★★★★
3.45 **FILM Gentlemen Prefer Blondes** Vintage musical comedy starring Marilyn Monroe and Jane Russell. (S)(AD) (1953, U, 90min) ★★★★
5.15 **Flog It!** From Blackburn. (S)(R)
6.00 **Richard Osman's Festive House of Games** Quiz show. (S)(R)
6.30 **Nigella: At My Table** (S)(R)(AD)

9.00 Amazing Hotels: Life Beyond...

7.00 The Lake District: A Wild Year Cameras focus on a turbulent year in the life of England's largest national park, as animals, plants and people find ways to cope with the challenges of this ancient landscape. (S)(R)(AD)

8.00 Chris & Michaela: Under the Christmas Sky Chris Packham and Michaela Strachan travel the world to visit areas famous for natural light displays in the sky, discovering local traditions and going in search of wildlife. (S)(R)

9.00 NEW Amazing Hotels: Life Beyond the Lobby Rob Rinder and Monica Galetti work in sub-zero conditions in Lapland as they cook reindeer stew and take cold water plunges at a hotel owned by a Sámi family. (S)(AD)

10.00 The Royle Family at Christmas Festive episode from 2000. The clan welcome some special guests – the parents of Antony's girlfriend, Emma. (S)(R)(AD)

10.40 Newsnight (S)

11.10 **Weather** (S)
11.15 **FILM The Duke** Comedy drama starring Jim Broadbent and Helen Mirren. In 1961, a 60-year-old taxi driver steals Goya's *Portrait of the Duke of Wellington* from the National Gallery in London. With Anna Maxwell Martin. (S) (2020, 12, 90min) ★★★★
12.45 AM **Sign Zone: Panorama** (S)(R)
1.15 **Sign Zone: Clive Myrie's Caribbean Treasures** (S)(R)
2.15 **to 6.00** AM **Previews** (S)

ITV1

103 | 103 | 803 | 103 | 3 | 103 | 103 | 103

6.00 AM **Good Morning Britain** (S)
9.00 **Lorraine** (S)
10.00 **This Morning** (S)
12.30 PM **Loose Women** (S)
1.30 **ITV News** (S)
1.55 **Local News** (S)
2.00 **Alan Carr's Epic Gameshow Christmas Special** The comedian hosts a festive version of *The Price is Right*. (S)(R)(AD)
3.00 **Tipping Point: Lucky Stars Christmas Special** Clare Balding, Joe Swash and Sherrie Hewson compete for charity. (S)(R)
4.00 **Deal or No Deal** New edition Latest contestant Richard gets his chance to take on the Banker. (S)
5.00 **The Chase** New edition Quiz show hosted by Bradley Walsh. (S)
6.00 **Local News** (S)
6.30 **ITV News** (S)

8.30 Vera

7.00 Emmerdale Amy throws a goodbye party, and Bob wants a concert in Heath's memory (S)(AD)

7.30 Coronation Street Frankie's diagnosis puts Dee-Dee in an impossible position, Daniel tells Daisy that Kit has another woman, Audrey struggles to share Gail's pre-wedding excitement, and Carla's staff catch Lisa in her dressing gown. (S)(AD)

8.30 Vera *The Rising Tide:* An apparent suicide on Holy Island sees DCI Vera Stanhope despatched to her home stomping ground to investigate the circumstances. Vera soon works out that there is more to the death than initially suspected and it quickly turns into a murder investigation. (S)(R)(AD)

10.15 ITV News (S)

10.50 Local News (S)

11.05 FILM Die Another Day James Bond adventure starring Pierce Brosnan and Halle Berry. Agent 007's globetrotting pursuit of a North Korean terrorist leads him into encounters with a shady billionaire businessman and an enigmatic American spy. (S)(AD) (2002, 12, 130min) ★★★
1.15 AM **Teleshopping**
3.00 **Gino & Fred: Emission Impossible** 2/2. The pair are shocked by the 'over-tourism' in Dubrovnik. (S)(SL)(R)(AD)
4.00 **Unwind with ITV** (S)
5.10 **to 6.00** AM **Deal or No Deal** (S)(R)

+1 hour | 203 | 303 | 35 | 112

CHANNEL 4

104 | 104/108 | 804 | 108 | 4 | 104 | 104/106

6.25 AM **Cheers** 10-12/22. (S7) (S)(R)
7.50 **The King of Queens** (S)(R)(AD)
9.15 **Frasier** (S8) (S)(R)(AD)
11.15 **News** (S)
11.20 **FILM Too Close For Christmas** Festive drama with Chad Michael Murray. (S) (2020, PG, 105min) ★
1.05 PM **Jamie Cooks Christmas** (S)(R)
2.10 **Countdown** New edition (S)
3.00 **A Place in the Sun** (S)(R)
4.00 **Chateau DIY at Christmas** Series finale 5/5. Janet and Philip spruce up their hallway. (S)(AD)
5.00 **Four in a Bed** Series finale A special edition looking back at highlights from the show. (S)
5.30 **Kirstie's Handmade Christmas** A decoration competition. (S)(R)
6.30 **The Simpsons** *Kill Gil, Volumes I & II:* A department store Santa grants Lisa's festive wish. (S)(R)(AD)

8.00 Junior Taskmaster

7.00 News (S)

8.00 Junior Taskmaster New edition 7/8. Rose Matafeo and Mike Wozniak preside as the young hopefuls move caterpillars, play football and partake in some good old-fashioned detective work in the second semi-final. (S)(AD)

9.00 NEW Celebrity Gogglebox Some of Britain's best-loved personalities look back over the standout moments from series six, including *Bridgerton*, *MILF Manor* and Donald Trump's victory in this year's US presidential election. (S)(AD)

10.00 The Last Leg New edition Adam Hills, Josh Widdicombe and Alex Brooker are joined by guests including Lenny Henry for a comic review of the significant moments from the past seven days. (S)

11.05 **8 Out of 10 Cats Does Countdown Christmas Special** Jon Richardson and Jack Dee face Lee Mack and Rose Matafeo. (S)(R)
12.10 AM **FILM Sleepy Hollow** Horror fantasy starring Johnny Depp. (S) (1999, 15, 105min) ★★★★
1.55 **Ramsay's 24 Hours to Hell and Back** In Arkansas. (S)(SL)(R)(AD)
2.45 **Undercover Boss Canada** (S)(R)
3.35 **Sunday Brunch Best Bits** (S)(R)
3.55 **to 5.35** AM **Frasier** (S)(R)(AD)

+1 hour | 204/208 | 304 | 15 | 121

(S) Subtitles (SL) Signing (R) Repeat (AD) Audio Description

CHANNEL 5

105 105 805 | 105 | 5 | 105 | 105 | 105

5.35 AM **Milkshake!**
9.15 **Jeremy Vine** (S)
11.30 **Storm Huntley** (S)
12.55 PM **News** (S)
1.00 **Friends** 10/25. (S6) (S)(R)(AD)
1.30 FILM PREMIERE **Coupled Up for Christmas** Romantic comedy starring Sara Canning. (S) (2023, PG, 105min) ★★
3.15 FILM **A Royal Christmas Holiday** Romantic drama starring Brittany Underwood. (S) (2023, PG, 105min) ★★
5.00 **News** (S)
6.00 **Christmas in Lapland** Gregg Wallace travels across Lapland to see what makes the home of Santa Claus so unique, investigating the culture, food, history and landscape. (S)(R)
6.55 **News** (S)

8.00 Fresh vs Frozen at Christmas

7.00 **Jane McDonald's Christmas Cruising** A festive edition finds the singer on board the *SS Antoinette* travelling up the Rhine. (S)(R)

7.55 **News** (S)

8.00 NEW **Fresh vs Frozen at Christmas** Assorted foods are put to the test across five challenges – the Christmas shop, party food, all the trimmings, turkey and desserts. (S)

9.00 **Dalgliesh** Series finale *Devices and Desires – Part Two:* 6/6. After a shocking discovery, it dawns on the police that a second killer is on the loose. Stars Bertie Carvel and Claire Goose. (S3) (S)(AD)

10.00 **Carry On: Secrets & Scandals** Behind-the-scenes stories from the comedy film franchise, including the treatment of the cast members at the hands of producer Peter Rogers. (S)(R)

11.30 **Sid James: Comedy Icon** A profile of the British comedy actor, best known for the *Carry On* franchise. (S)(R)
1.00 AM **PlayOJO Live Casino Show**
3.00 **Warship: Life at Sea** (S)(R)
3.50 **A Country Life for Half the Price with Kate Humble** (S)(R)
4.40 **Wildlife SOS** (S)(SL)(R)
5.05 **House Doctor** (S)(SL)(R)
5.30 **to 5.35** AM **Entertainment News** (S)

+1 hour | 205 | 305 | 38 | 128

SKY SHOWCASE

106 106 806 | 109 | 340 | 355

6.00 AM **Sky News Breakfast**
8.00 **Border Patrol** (S)(R)
9.00 **Stargate Atlantis** (S5) (S)(R)
12.00 NOON **Supergirl** (S5) (S)(R)
1.00 PM **S.W.A.T.** (S3) (S)(R)(AD)
3.00 **Magnum P.I.** 9/20. Higgins is sent inside a psychiatric hospital while on a case with Thomas. (S5) (S)(R)(AD)
4.00 **MacGyver** 21/22. Matty's ex-husband Ethan asks her for help. (S3) (S)(R)
5.00 **The Simpsons** *A Made Maggie:* Homer selects Fat Tony to be Maggie's godfather. (S)(R)
5.30 **Christmas Carole** A modern take on the Dickens tale following a Christmas-hating businesswoman whose money only makes her more miserly. Stars Suranne Jones. (S)(R)

7.00 This is Christmas

7.00 FILM **This is Christmas** Romantic comedy set during the festive season, following two people on their daily commute from the village of Langton to London. Stars Alfred Enoch, Kaya Scodelario, Timothy Spall, Joanna Scanlan and Alexandra Roach. (2022, PG, 90min) ★★★★
SEX ●●● VIOLENCE ●●● LANGUAGE ●●●

9.10 **Never Mind the Buzzcocks Christmas Special** Greg Davies hosts a festive edition of the quiz, with Chris Ramsey, Ella Henderson and Jordan North joining Noel Fielding, Jamali Maddix and Daisy May Cooper. (S)(R)(AD)

10.10 **Micky Flanagan: Peeping Behind the Curtain** Following the comedian during his *An' Another Fing* tour, revealing how he went from performing in East End pubs to performing to sold-out stadiums. (S)(R)(AD)

11.30 **Mariah Carey: Live at the Tokyo Dome** Footage from the singer's 1996 *Daydream* World Tour, featuring performances of some of her classic songs, including *Hero* and *All I Want for Christmas Is You.* (S)(R)
1.30 AM **Sex and the City** (S)(R)
2.40 **Christmas Crime UK** (S)(R)
3.10 **Magnum P.I.** (S5) (S)(R)(AD)
4.05 **MacGyver** (S3) (S)(R)
5.00 **to 6.00** AM **Motorway Patrol**

+1 hour | 206

LOCAL VARIATIONS

BBC1

SCOTLAND
Sky **964**, Virgin **862**, Freesat **964**
No variations

N. IRELAND
Sky **966**, Virgin **863**, Freesat **966**
10.40pm The Blame Game Series finale (S)
11.10 The Graham Norton Show New episode (S)
12.00m't-1.00am Smoggie Queens (S)(R)(AD)

WALES
Sky **965**, Virgin **864**, Freesat **965**
No variations

BBC2

N. IRELAND
Sky **969**, Freesat **969**
No variations

WALES
Sky **968**, Freesat **968**
7.00-8.00pm Mortimer & Whitehouse: Gone Fishing (S)(R)(AD)

ITV1

No variations

S4C

Sky **134**, Virgin **164**, Freesat **120**
6.00am Cyw **12.00noon** Newyddion a'r Tywydd **12.05pm** Cymry ar Gynfas **12.30** Heno **1.00** Y Fets **2.00** Newyddion a'r Tywydd **2.05** Prynhawn Da New edition **3.00** Newyddion a'r Tywydd **3.05** Llond Bol O Sbaen **4.00** Awr Fawr **5.00** Stwnsh **6.00** Welsh Whisperer – Ni'n Teithio Nawr! (AD) **6.30** Sgwrs Dan y Lloer **6.57** Newyddion **7.00** Heno New edition **7.30** Newyddion a'r Tywydd **8.00** NEW Carol yr Wyl **8.55** Newyddion a'r Tywydd **9.00** Pen Petrol Series finale **9.30** Curadur New edition **10.00** Am Dro! (AD) **11.00-11.35pm** Richard Holt: Yr Academi Felys

TV&Satellite week
The bumper Christmas issue of the magazine is in shops now

BBC3

115/117/121 | 107/113 | 23 | 107 | 107

BBC3 programmes start at 7.00pm

7.00 PM **The Fast and the Farmer-ish** The Northern Irish heat.
7.10 **Top Gear Bolivia Special** The team use second-hand 4x4s to negotiate the Amazon basin towards Chile.
8.25 **The Catch Up**
8.30 **Ghosts** 7/7. Kitty becomes convinced that Santa has made an early stop. (S3)
9.00 **RuPaul's Drag Race Down Under** Series finale 8/8. The finalist queens go head to head for the title and a $50,000 cash prize.
10.00 NEW **Charlie Cooper's Myth Country** Alternative winter celebrations.
10.30 **Suits** 15/16. Mike tells Harvey and Rachel about Jonathan's job offer. **11.10** 16/16. Mike and Rachel clash over future plans. (S3)
11.55 **Him & Her** 4-6/6. (S1)
1.25 AM **The Rap Game UK**
2.25 **Paddy & Molly: Show No Mersey** Documentary.
2.55 **Him & Her** 4/6. (S1)
3.25 **to 3.55** AM **Charlie Cooper's Myth Country**

BBC4

116 | 107/108 | 9/24 | 106 | 108

BBC4 programmes start at 7.00pm

7.00 PM **TOTP: Christmas 1989** Performances by Erasure, Mike & the Mechanics and Jason Donovan.
8.00 **TOTP: 1981** Featuring performances from Duran Duran, The Snowmen, Cliff Richard and Chas & Dave.
8.35 **TOTP: 1982** Featuring The Maisonettes, David Bowie & Bing Crosby, Incantation, ABBA and Shakin' Stevens.
9.05 NEW **Country Music Christmas** Amy Grant and Trisha Yearwood host as country music's biggest stars get together for a night full of festive classics, celebrating the joy of the holidays in true Nashville style.
9.50 **Dolly Parton at the BBC** Archive performances by the country superstar.
10.50 **Dolly Parton: Here I Am** Charting the life and music of the singer-songwriter.
12.20 AM **Dolly Parton at Glastonbury 2014**
1.30 **TOTP: Christmas 1989**
2.30 **TOTP: 1981** As 8.00pm.
3.05 **to 3.35** AM **TOTP: 1982**

MORE4

136/137 831 | 147 | 18 | 124

8.55 AM **Kirstie's Vintage Gems** Creating coasters.
9.15 **A Place in the Sun**
10.05 **A New Life in the Sun**
11.05 **Find It, Fix It, Flog It**
1.05 PM **Car S.O.S**
2.05 **Four in a Bed**
4.50 **Narrow Escapes**
5.50 **Car S.O.S** Fuzz Townshend and Tim Shaw head to Southampton to take on a 1969 Jensen Interceptor. **6.55** Tim and Fuzz work on a 1929 Rolls-Royce Doctors Coupe in Lincolnshire.
7.55 **The Dog House at Christmas** Michael the lurcher is matched with Nhung and her children, while Bentley the pug meets widower Ramesh
9.00 **White Lies** New episodes *I Believe the Children Are Our Future:* 3/8. Bell nearly loses his life rescuing Daniel from a drug gang, and Edie's tentative closeness with her nephew is shattered. **10.00** *The Sense of an Ending:* 4/8. A violent invasion of Andrew's memorial shakes up the community, bringing new suspects to light. (S1)
11.05 **24 Hours in A&E**
1.15 AM **8 Out of 10 Cats Does Countdown Christmas Special** With Kathy Burke.
2.20 **24 Hours in A&E**
3.25 **to 3.50** AM **A Place in the Sun**

+1 hour | 236/237 | 347 | 125

E4

135/136 830 | 106 | 13 | 122

6.00 AM **Brooklyn Nine-Nine**
7.00 **Ramsay's Kitchen Nightmares USA**
8.00 **Brooklyn Nine-Nine**
9.00 **Young Sheldon**
10.00 **The Big Bang Theory**
11.00 **Modern Family**
12.00 NOON **The Big Bang Theory** (S2&3)
2.00 PM **Brooklyn Nine-Nine**
3.00 **Modern Family**
4.00 **Young Sheldon**
5.00 **The Big Bang Theory** Four episodes of the sitcom.
7.00 **The Big Bang Theory** 13/23. Sheldon develops a scientific procedure for making friends. (S2) **7.30** 12/24. The gang share Christmas adventures. (S10)
8.00 **Real Girlfriends in Paris** Series finale 10/10. Victoria's crush, Emelle, finally comes over for a visit.
9.00 FILM **Anchorman 2: The Legend Continues** Comedy sequel starring Will Ferrell and Christina Applegate. Newsreader Ron Burgundy becomes the star of a 24-hour news channel. (2013, 15, 118min) ★★
11.20 **Naked Attraction**
1.25 AM **Gogglebox**
2.25 **The Farmer Wants a Wife: Australia** New edition
3.45 **Modern Family**
4.10 **Brooklyn Nine-Nine**
5.00 **to 6.00** AM **Ramsay's Kitchen Nightmares USA**

+1 hour | 235/236 | 306 | 30 | 123

Friday primetime

Friday primetime

FRIDAY Entertainment

Friday

Sky Witness

107 807 110 341 356

6.00 AM **Highway Cops**
8.00 **Border Patrol**
10.00 **UK Border Force**
11.00 **Caught on Dashcam**
12.00 NOON **FBI** 21/22. A retired DEA agent is shot dead. **1.00** PM 22/22. The team make a shocking discovery while investigating a robbery. (S4)
2.00 **FBI: Most Wanted** 22/22. The team chase an oligarch who goes on a terror spree. (S3)
3.00 **FBI: International** 21/21. A private jet is shot down. (S1)
4.00 **Nothing to Declare**

10.00 FBI

7 PM
7.00 **Nothing to Declare** A man is caught out by the drug detector dog. **7.30** Officers investigate some suspicious luggage.

8 PM
8.00 **Caught on Dashcam** Road disasters captured on video by drivers' dashboard cameras.

9 PM
9.00 **Caught on Dashcam Christmas Specials** A festive compilation of dramatic traffic incidents.

10 PM
10.00 **FBI** *Kayla:* 21/22. The team investigate the fatal shooting of a retired DEA agent. (S4)
11.00 **Matlock** 4/10. (S1)
12.00 M'T **Christmas Crime UK**
1.00 AM **Chicago PD** 22/22. (S10)
2.00 **Britcam: Emergency on Our Streets** Documentary.
3.00 **Brit Cops: Rapid Response**
4.00 **Send in the Dogs**
5.00 **to 6.00** AM **Stop, Search, Seize**

+1 hour 207 310

Sky Atlantic

108/109 808 342 357

6.00 AM **Urban Secrets**
8.00 **The Sopranos** 2–4/13. (S3)
11.10 **Six Feet Under** 12/12. (S5)
12.30 PM **Game of Thrones** (S6)
1.30 **Boardwalk Empire** (S3)
3.35 **The Sopranos** 2/13. Livia's death forces Janice to return from Seattle. **4.40** 3/13. Anthony Jr becomes a football star. **5.45** 4/13. Dr Melfi is raped, but her attacker is freed. **6.45** 5/13. Bobby 'Bacala' Baccalieri Sr decides to come out of retirement. (S3)

9.00 Accidentally Famous

7.55 **Game of Thrones** *Book of the Stranger:* 4/10. Tyrion strikes a deal, while Jorah and Daario undertake a difficult task as they seek to catch up with Daenerys. (S6)

9.00 **Accidentally Famous: The Story of 883** New episode 7/8. *Hanno Ucciso L'Uomo Ragno* is the hit of the summer.

10.05 **Accidentally Famous: The Story of 883** Series finale 8/8. The duo prepare for a concert at Aquafan water park. Subtitled. (S1)
■ Entire series on Box Sets
11.10 **Gangs of London** 5/8. Asif gives Koba an ultimatum. (S2)
12.20 AM **Scenes from a Marriage**
2.40 **Game of Thrones** As 7.55pm.
3.50 **Gomorrah** 3/12. (S1)
4.55 **to 6.00** AM **Urban Secrets**

+1 hour 208/209

Sky Max

113/114 813 111 346 361

6.00 AM **Stargate SG-1** (S4)
8.00 **Supergirl** 15/19. (S5)
9.00 **Stargate Atlantis** (S5)
12.00 NOON **Supergirl** 17/19. (S5)
1.00 PM **S.W.A.T.** 19&20/21. (S3)
3.00 **Magnum P.I.** 9/20. (S5)
3.50 **Stargate Atlantis** 19/20. Sheppard becomes a homicide detective in an alternate reality. **4.40** 20/20. The final episode of the sci-fi drama. (S5)
5.30 **Christmas Carole** A modern take on Charles Dickens's tale, starring Suranne Jones.

5.30 Christmas Carole

7.00 **A League of Their Own Christmas Special 2023** The regulars celebrate Christmas with Patrice Evra and Rob Beckett.

8.00 **Dynamo: Beyond Belief** 1/3. Documentary following the magician on tour around the globe.

9.00 **Dynamo: Beyond Belief** 2/3. The magician faces some difficulties as his medication takes hold.

10.00 **Dynamo: Beyond Belief** 3/3. The magician tests a new medicine to help him escape the isolation caused by his illness.
11.00 **Dynamo is Dead** The magician explores mental health and well-being.
1.00 AM **Never Mind the Buzzcocks Christmas Special** With Jordan North.
2.00 **Christmas Crime UK**
3.00 **Magnum P.I.** 9/20. (S5)
4.00 **MacGyver** 21/22. (S3)
5.00 **to 6.00** AM **Highway Patrol**

ITV2

118 816 115 6 113

6.00 AM **CITV**
9.00 **Totally Bonkers Guinness World Records**
9.50 **Secret Crush** Double bill.
11.55 **Dress to Impress**
12.55 PM **Celebrity Supermarket Sweep** With Jordan Banjo.
2.00 **Family Fortunes**
3.00 **In for a Penny**
3.30 **Kung Fu Panda Holiday**
4.05 FILM **It's a Very Merry Muppet Christmas Movie** Comedy. (2002, U, 85min) ★★
6.00 **Celebrity Catchphrase Christmas Special**

8.00 No Time to Die

7.00 **Deal or No Deal Christmas Special** Stephen Mulhern hosts as football pundit Michael Owen takes on the banker.

8.00 FILM **No Time to Die** Action thriller, starring Daniel Craig in his fifth and final outing as 007. James Bond sets off on the trail of an enigmatic villain armed with lethal new technology. With Léa Seydoux, Rami Malek, Ana de Armas and Christoph Waltz. (2021, 12, 163min) ★★★★★
SEX ●●● VIOLENCE ●●● LANG ●●●

11.20 **Family Guy** (S15&3)
12.20 AM **American Dad!** (S10&16)
1.20 **Celebrity Karaoke Club**
2.20 **The Stand Up Sketch Show**
3.10 **Hey Tracey!** Comedy quiz.
4.05 **Totally Bonkers Guinness World Records**
5.05 **to 6.00** AM **Unwind with ITV**

+1 hour 218 315 29 114

ITV3

119 117 10 115

6.00 AM **Classic Emmerdale**
7.00 **Classic Coronation Street**
8.05 **George and Mildred**
9.10 **Inspector Morse**
11.20 **The Royal** *These Foolish Things.*
12.25 PM **Heartbeat**
1.30 **Classic Emmerdale**
2.35 **Classic Coronation Street**
3.40 **Inspector Morse** *Cherubim and Seraphim:* Tragedy strikes Morse's family.
5.55 **Downton Abbey** 6/9. Blake's scheming starts to come to fruition, and Edith takes drastic measures. (S5)

8.00 Doc Martin

7.00 **Heartbeat** *Kindness of Strangers:* Gina finds true love, while Greengrass attempts to organise Aidensfield's car rally.

8.00 **Doc Martin** *Sh*t Happens:* 3/6. A stomach bug sweeps through Portwenn and the doctor blames the water supply.

9.00 **Doc Martin** *The Portwenn Effect:* 4/6. Louisa tries to help one of her pupils, and Mark seeks romantic advice. (S1)

10.00 **Grantchester** Christmas special. When a man is found dead with wedding rings lodged in his mouth, it reminds Geordie of an old unsolved murder. (S3)
11.30 **The Royal Variety Performance** Hosted by Alan Carr and Amanda Holden.
2.00 AM **Kate & Koji** 3&4/6. (S2)
2.50 **George and Mildred**
3.40 **Inspector Morse**
5.30 **to 6.00** AM **Unwind with ITV**

+1 hour 219 317 116

BBC Scotland

SCOT 115 108 9 106 106
REST OF UK 180 162 110

12.00 NOON **This Is BBC Scotland**
7.00 PM **The Seven**
7.30 LIVE **Sportscene: Championship** Queen's Park v Raith Rovers: All the action from the second-tier match at Hampden Park. Kick-off is at 7.45.
10.00 **Still Game** *One In, One Out:* 7/7. Tam and Frances enjoy a taste of fame when they are interviewed by Lorraine Kelly. (S6) **10.30** *Plum Number:* Festive episode from 2007. Jack and Victor come to the aid of the community choir.
11.00 PM **to 12.00** M'T **Kevin Bridges: The Overdue Catch-Up** A stand-up performance by the Glaswegian at the Cork Opera House, in which he pokes fun at modern life with his signature wit.

Sky Comedy

114/115 814 112 347 362

8.00 AM **The Righteous Gemstones** (S2)
11.15 **Sex and the City** (S3)
3.10 PM **The Office (US)** Twelve episodes of the comedy, including at: **7.30** 12/26. Part two of two. It is all-out snowball war between Dwight and Jim. (S7) **8.00** 10/25. Part one of two. Michael's inappropriate Christmas cards upset Carol. **8.30** 11/25. Part two of two. Michael tries to deal with being dumped. (S3)
9.00 NEW **Paul Chowdhry: Family Friendly Comedian** Stand-up.
10.30 **Micky Flanagan: Peeping Behind the Curtain** Stand-up show.
11.50 **Somebody Somewhere**
1.20 AM **The Tonight Show Starring Jimmy Fallon** New edition Chat show.
2.20 **Curb Your Enthusiasm**
3.00 **Sex and the City** (S2)
4.25 **to 5.00** AM **Sort Of**

Sky Arts

130/131 826 123 36 143 365

6.00 AM **Cirque du Soleil**
7.45 **Master Crafters: The Next Generation**
8.45 **Tales of the Unexpected**
9.50 **Alfred Hitchcock Hour**
10.50 **Artist of the Year: Masterclass** Double bill.
11.50 FILM **Wonderful Life** Musical. (1964, U) ★★
2.00 PM **The Joy of Painting**
3.05 **The Story of Panto with Gyles Brandreth**
4.05 **Brass Band Wonderland**
5.35 **Sherlock Holmes**
7.00 **Alfred Hitchcock Hour**
8.00 **Guy Garvey: From the Vaults – Xmas Special**
9.00 NEW **The Specials: Live from Coventry Cathedral**
10.15 NEW **Shane MacGowan & the Popes: Live**
11.30 **Lennon's Last Weekend**
1.00 AM **From the Vaults**
2.00 **Welcome to the Eighties** New edition
3.15 **The Music Videos That Shaped the 80s**
4.15 **Isle of Wight Festival**
5.05 **to 6.00** AM **Music Icons**

Sky Mix

151 135 11 141

7.00 AM **Border Security: Canada's Front Line**
8.00 **Nothing to Declare**
9.00 **Monkey Life**
10.00 **Sun, Sea and A&E**
11.00 **Highway Patrol**
12.00 NOON **Motorway Patrol**
1.00 PM **Border Patrol**
2.00 **Monkey Life**
3.00 **Nothing to Declare**
4.00 **Star Trek: The Next Generation** 16/26. (S5)
5.00 **Atlantis** 3/13. (S1)
6.00 **Star Trek: Deep Space Nine** 10/26. (S6)
7.00 **Star Trek: Voyager** (S2)
8.00 **Hawaii Five-0** (S6)
10.00 **S.W.A.T.** 9/22. (S1)
11.00 **Killer in My Village** The shocking murder of Dawn Walker in 2005.
12.00 M'T **Snapped**
1.00 AM **Nothing to Declare**
2.00 **Brit Cops: Law & Disorder** Documentary.
3.00 **Highway Patrol**
4.00 **Border Patrol**
5.00 **to 6.00** AM **Highway Cops**

ITV Be

131/132 119 28 119

6.00 AM **Unwind**
6.15 **The Only Way Is Essexmas** Reality series.
8.10 **The Only Way Is Essex**
11.10 **Abbey Clancy: Celebrity Homes**
12.10 PM **The Big Bake**
4.15 FILM **Christmas with the Knightlys** Drama. (2023, PG, 85min) ★★
6.10 FILM **Operation Nutcracker** Adventure. (2024, PG, 90min) ★★★
8.00 FILM **The Notebook** Romantic drama. (2004, 12, 124min) ★★★
10.25 **Love Island: Australia** New edition Reality show.
11.45 **My Mom, Your Dad**
12.25 AM **Botched: I Want My Life Back**
1.25 **Ready to Mingle**
3.05 **Abbey Clancy: Celebrity Homes**
3.55 **John and Lisa's Food Trip Down Under**
4.50 **Jimmy's Taste of Florida**
5.35 **to 6.00** AM **Unwind**

+1 hour 319

GREAT! tv

157 170 50

8.00 AM **Diagnosis Murder**
10.00 **Hart to Hart: Hart to Hart Returns**
12.00 NOON **Hart to Hart**
1.00 PM **Hart to Hart: Two Harts in 3/4 Time**
3.00 **Diagnosis Murder**
5.00 **Murder, She Wrote**
7.00 **M*A*S*H** 19–22/24. (S1)
9.00 **The Avengers** *Take Me to Your Leader:* 23/33. A government traitor seeks a large payoff. (S6)
10.00 **Randall and Hopkirk (Deceased)** *A Disturbing Case:* 2/26. Jeannie is concerned when she overhears Jeff talking to Marty, so she enlists a psychiatrist to help. (S1)
11.00 **Return of the Saint**
12.00 M'T **M*A*S*H** (S1)
2.00 AM **Randall and Hopkirk (Deceased)**
3.00 **Return of the Saint**
4.00 **Highway to Heaven**
4.50 **to 5.00** AM **GREAT! Movie News Extra**

+1 hour 257

★★★★★ Excellent ★★★★ Very Good ★★★ Good ★★ Average ★ Poor

ITV4

120 118 26 117

6.00 AM **World of Sport**
6.15 **Minder**
7.15 **The Professionals**
8.20 **The Champions**
9.25 **Magnum, PI**
10.30 **Kojak**
11.30 **BattleBots**
12.30 PM **The Champions**
1.40 **Magnum, PI**
2.40 **Kojak**
3.50 **Minder**
4.55 **The Professionals**
6.00 **BattleBots** Eight teams look to cash in a bounty.

9.00 Renegades

7.00 **The Chase Celebrity Special** Tim Lovejoy, Kay Burley, Eni Aluko and Richard Herring take on one of the Chasers.

8.00 **The Motorbike Show** Henry Cole rides through Cotswolds on some of his favourite roads, and meets Maria Costello.

9.00 FILM **Renegades** Action thriller starring Kiefer Sutherland and Lou Diamond Phillips as a modern-day crime-busting Lone Ranger and Tonto. With Jami Gertz. (1989, 18, 102min) ★★★
SEX ●●● VIOLENCE ●●● LANG ●●●

11.10 **Wrestling: AEW Dynamite**
1.00 AM FILM **Monty Python's The Meaning of Life** Comedy. (1983, 15, 103min) ★★★
3.05 **Dark Side of the Ring** New edition Dino Bravo.
3.55 **BattleBots**
4.45 **Giant Lobster Hunters**
5.40 **to 6.00** AM **Unwind with ITV**

+1 hour 220 318 118

Sky Sci-Fi

139/140 836 122 348 363

6.00 AM **Most Haunted**
8.00 **Teleshopping**
11.00 **Star Trek: The Next Generation** 13/22. (S2)
12.00 NOON **Star Trek: Voyager**
1.00 PM **Star Trek: Deep Space Nine** 6/26. (S5)
2.00 **Stargate SG-1** (S6&7)
4.00 **Star Trek: Voyager** 5/16. (S1)
5.00 **Star Trek: The Next Generation** 13/22.(S2)
6.00 **Star Trek: Deep Space Nine** 6/26. A Klingon encounters Captain James T Kirk. Guest stars William Shatner. (S5)

9.00 The Leftovers

7.00 **Stargate SG-1** *Homecoming:* 2/22. Part two of two. Anubis prepares to attack Kelowna and steal the Naquadria.

8.00 **Stargate SG-1** *Fragile Balance:* 3/22. A teenage boy turns up at the SGC claiming to be Colonel O'Neill. (S7)

9.00 **The Leftovers** *The Most Powerful Man in the World (and His Identical Twin Brother):* 7/8. On a mission of mercy, Kevin assumes an alternate identity.
10.10 *The Book of Nora:* 8/8. Nora wishes to step into Dr Eden and Dr Bekker's machine. (S3)

11.30 FILM **Alien Apocalypse** Sci-fi adventure with Bruce Campbell. Two astronauts return from their mission to space to find Earth has been taken over by aliens. (2005, 15, 88min) ★★
1.10 AM **Wynonna Earp** 7/12. (S3)
2.05 **Room 104** 1&2/12. (S2)
3.15 **Pandora** 7/10. (S2)
4.10 **to 6.00** AM **Most Haunted**

U&Alibi

109/110 809 114 343 358

7.10 AM **Murdoch Mysteries** (S3)
9.00 **Father Brown**
10.00 **Hudson & Rex** (S2)
12.00 NOON **The Mentalist** (S3)
1.00 PM **Death in Paradise** (S11)
2.00 **Murdoch Mysteries** (S3)
4.00 **Hudson & Rex** 3/16. A social media star dies while livestreaming her wedding.
5.00 4/16. Charlie and Rex head into the woods to track a missing photographer. (S2)
6.00 **Father Brown** *The Penitent Man:* Flambeau is incarcerated under suspicion of murder.

7.00 The Mentalist

7.00 **The Mentalist** *Red Carpet Treatment:* 4/24. The agents investigate the death of a convict. Guest stars Jack Coleman. (S3)

8.00 **White Collar** *Vital Signs:* 10/14. Neal and Peter expose the ringleader of a charity that is trafficking human organs. (S1)

9.00 **Death in Paradise** *Death in Flight:* 3/9. A skydiver appears to have been murdered in mid-air. (S11)

10.00 **Death in Paradise** *Stab in the Dark:* 1/8. A plantation owner is killed during a seance. Guest stars Don Gilet. (S4)

11.00 **The Mentalist** 2/24. Jane is forced to help his brother-in-law, who is embroiled in a murder investigation. (S3)
12.00 M'T **White Collar** As 8.00pm.
1.00 AM **Death in Paradise**
2.00 **to 4.00** AM **Murdoch Mysteries**

+1 hour 209/210 314

U&Gold

110/111 810 124 344 359

7.00 AM **Dad's Army**
7.45 **Still Open All Hours**
8.20 **The Two Ronnies**
10.35 **Last of the Summer Wine**
11.55 **Keeping Up Appearances**
12.35 PM **Still Open All Hours**
1.15 **Citizen Khan**
1.50 **Cockfields Christmas Special**
2.50 **Only Fools and Horses**
4.10 **Last of the Summer Wine**
5.30 **Still Open All Hours**
6.10 **Dad's Army** Festive episode from 1976. Mainwaring bids against Pike for a highly-prized orange at a fundraising bazaar.

8.10 The Vicar of Dibley

6.50 **Only Fools and Horses** Raquel's father finds an old watch among the Trotters' junk, which he claims could net them a fortune at auction.

8.10 **The Vicar of Dibley** Festive episode from 1997. Geraldine tries to bring Alice and Hugo together.

9.00 **Mrs Brown's Boys** A handsome man tries to woo the mother-of-six.
9.40 **The Royle Family** Festive episode from 2010. The couch-potato clan invite neighbours Joe and Cheryl over for Christmas dinner.
10.55 **Absolutely Fabulous Special: Ab Fab @ 20** A homecoming leads to a life-changing experience.

11.35 **The Office**
12.45 AM **Mrs Brown's Boys**
1.25 **The Vicar of Dibley**
2.20 **The Royle Family**
3.25 **to 4.00** AM **Absolutely Fabulous Special...**

+1 hour 210/211 324

U&Dave

111/112 811 127 19 157

7.10 AM **Travel Man: 48 Hours in Oslo** With Fay Ripley.
7.35 **Travel Man: 48 Hours in Slovenia** With Eddie Izzard.
8.00 **Border Force: America's Gatekeepers** Double bill.
10.00 **Railroad Australia**
12.00 NOON **American Pickers**
1.00 PM **Our Guy in Russia**
3.00 **Top Gear** Double bill.
5.00 **Hairy Bikers' Best of British** The duo look at the French influence on British food.
6.00 **Rick Stein's Spanish Christmas** Festive dishes.

10.00 Have I Got a Bit More...

7.00 **Would I Lie to You?** James Acaster, Dani Dyer, Oti Mabuse and Fred Sirieix take part.
7.40 **Richard Osman's House of Games** Guests include Jeff Stelling and Tim Key.
8.20 With David Baddiel, Charlotte Hawkins, Sophie Duker and Alex Brooker.

9.00 **QI XL** Jenny Eclair, Johnny Vegas and Bill Bailey join regular panellist Alan Davies and host Stephen Fry for a festive edition.

10.00 **Have I Got a Bit More News for You** Jo Brand hosts the satirical news quiz, with guests Camilla Long and Susan McCabe.
11.00 **Animal Kingdom** New episode 9/10. Smurf grows suspicious of Catherine's actions.
12.10 AM Series finale 10/10. Baz looks for Catherine. (S1)
1.20 **QI** With Joe Lycett.
2.00 **QI XL** As 9.00pm.
2.50 **to 4.00** AM **Schitt's Creek**

+1 hour 211/212 327 74

Friday

7 PM 8 PM 9 PM 10 PM

4seven

137/138 143 49 127

9.00 AM **Ramsay's 24 Hours to Hell and Back**
10.00 **Couples Come Dine with Me**
11.00 **Jamie Cooks Christmas**
12.00 NOON **Chateau DIY at Christmas**
1.00 PM **Four in a Bed**
1.30 **Kirstie's Handmade Christmas** Wreaths.
2.30 **Come Dine with Me**
5.00 **A Place in the Sun**
7.00 **The Great Celebrity Bake Off for Stand Up to Cancer** 4/5. With Paddy McGuinness, Coleen Nolan, Joe Thomas and Ellie Taylor.
8.00 **Secrets of the Christmas Market**
9.00 **24 Hours in A&E**
11.05 **Celebrity Gogglebox**
12.10 AM **Gogglebox**
1.15 **Miriam's Dickensian Christmas** A party.
2.20 **Hotel Chocolat at Christmas**
3.20 **John Lewis at Christmas**
4.20 **to 4.50** AM **A Place in the Sun**

5USA

141/169 120/162 21 129

9.00 AM **NCIS** 5-7/24. (S4)
12.00 NOON **Law & Order**
6.00 PM **NCIS** *Brothers in Arms:* 21/24. An informant is murdered.
7.00 *In the Dark:* 22/24. A blind man unwittingly photographs evidence of a murder.
8.00 *Trojan Horse:* 23/24. A man is found dead in a taxi.
9.00 *Angel of Death:* 24/24. Tony and Jeanne are held hostage. (S4)
10.00 **Law & Order: Special Victims Unit** *Never Turn Your Back on Them:* 2/22. The search for a witness leads Fin and Kat into danger. (S23)
11.00 **Law & Order: Special Victims Unit** (S23)
12.55 AM **Criminal Minds**
1.50 **Law & Order: Special Victims Unit** (S22)
3.35 **to 4.00** AM **Criminals: Caught on Camera**

+1 hr 241/269 320/362 130

5STAR

128/129 126 32 131

8.00 AM **Entertainment News**
8.10 **Bargain-Loving Brits in the Sun** Double bill.
10.05 **GPs: Behind Closed Doors** Medical series.
11.05 **Traffic Cops** Triple bill.
2.05 PM **Police Interceptors**
5.10 FILM **Christmas Movie Magic** Romantic comedy starring Holly Deveaux. and Drew Seeley. (2021, PG, 87min) ★★
7.00 **GPs: Behind Closed Doors** Medical series.
8.00 **Casualty 24/7: Every Second Counts**
9.00 FILM **Fifty Shades Darker** Erotic drama sequel with Jamie Dornan and Dakota Johnson. (2017, 18, 118min) ★
11.25 **Adults Only: It Hurts So Good!**
12.25 AM **Swingers: Couples Wanted!** Documentary.
1.25 **Ambulance: Code Red**
2.20 **999: Critical Condition**
3.10 **to 4.00** AM **Skin A&E**

+1 hour 228/229 326 140

5Action

150 130 33 132

9.00 AM **Car Pound Cops**
9.35 **Winter Road Rescue**
10.35 **Traffic Cops**
11.35 **Police Interceptors**
12.30 PM FILM **Ride a Crooked Trail** Western. (1959, U, 87min) ★★
2.25 FILM **Tumbleweed** Western with Lori Nelson. (1953, U, 79min) ★★
4.00 **Winter Road Rescue**
5.00 **Traffic Cops**
6.00 **Police Interceptors** Charlie and Paul are in pursuit of a driver.
7.00 Officers chase down a suspicious van with false plates.
8.00 A runaway driver escapes the car while still on the move.
9.00 **Police: Night Shift 999**
10.00 **Police Raid: Minute by Minute** Documentary.
11.00 **Inside the Force**
12.05 AM **Police Interceptors**
1.05 **Deadliest Weather: Caught on Camera**
2.05 **to 4.00** AM **Trucking Hell**

U&W

132/133 827 125 25 156

6.10 AM **Inside the Ambulance: Coast and Country** Documentary.
7.00 **Property Brothers: Forever Homes**
8.00 **Celebrity Tipping Point**
11.00 **DIY SOS: The Big Build**
1.00 PM **Celebrity Tipping Point** Double bill.
3.00 **Property Brothers: Forever Homes**
4.00 FILM **A Christmas in Tennessee** Comedy. (2018, PG, 87min) ★★
6.00 **DIY SOS: The Big Build**
7.00 **MasterChef Junior USA** The two finalists compete for $100,000 and a trip to Las Vegas.
8.00 **Inside the Ambulance at Christmas**
9.00 **999 Rescue Squad**
11.00 **The Catherine Tate Show** Triple bill.
1.00 AM **MasterChef Canada: Back to Win**
1.50 **to 3.00** AM **Wife Swap USA**

+1 hour 232/233 325

U&Drama

143 116 20 158

7.25 AM **London's Burning**
8.15 **Doctors**
9.30 **Classic Holby City**
10.55 **Classic Casualty**
12.00 NOON **The Bill**
1.00 PM **Classic EastEnders**
2.20 **London's Burning**
3.20 **Bergerac**
5.30 **The Upper Hand**
6.00 **'Allo 'Allo!**
6.40 **Last of the Summer Wine** Double bill.
8.00 NEW **Sister Boniface Mysteries** *Once Upon a Time:* Festive special of the drama starring Lorna Watson. Sister Boniface investigates when the Christmas production of *Cinderella* turns into the pantomime of death.
10.00 **New Tricks** *ID Parade*.
11.20 **Cardinal: Blackfly Season** 6/6. (S2)
12.20 AM **Bergerac**
1.30 **The Diplomat** (S1)
2.35 **to 4.00** AM **Classic Holby City**

+1 hour 243 316 60

Really

142 128 17 145

6.00 AM **Fantasy Homes by the Sea** In Weymouth.
7.00 **Teleshopping**
8.00 **Salvage Hunters**
10.00 **A Place in the Sun**
12.00 NOON **Money for Nothing** Double bill.
2.00 PM **The Repair Shop**
3.00 **Antiques Road Trip**
5.00 **The Yorkshire Auction House** Double bill.
7.00 **Antiques Road Trip**
9.00 NEW SERIES **Jonathan Ross Haunted Homecoming** 1/2. Jonathan returns to the scenes of his youth. **10.00** Series finale 2/2. The East End's dark side.
11.00 **Ghosts off Grid** New edition A visit to the Selkirk Bowling Centre.
12.00 M'T **Celebrity Help! My House Is Haunted**
1.00 AM **Unexplained: Caught on Camera**
2.00 **Teleshopping**
4.00 **to 6.00** AM **Salvage Hunters**

Challenge

145 139 48 142

7.00 AM **The Chase**
10.00 **The Crystal Maze**
11.00 **Catchphrase**
12.00 NOON **The Chase**
1.00 PM **Family Fortunes**
3.00 **Catchphrase**
4.00 **Blockbusters**
5.00 **The Crystal Maze**
6.00 **Bullseye** Double bill of the darts-based quiz.
7.00 **Cash Trapped** Quiz hosted by Bradley Walsh.
8.00 **The Chase** Double bill of the quiz show hosted by Bradley Walsh.
10.00 **Who Wants to Be a Millionaire? Celebrity Special** Celebrities compete in the quiz to win cash for charity.
11.00 **Bullseye** Double bill of the darts-based quiz.
12.00 M'T **Classic Who Wants to Be a Millionaire?**
1.00 AM **The Crystal Maze**
2.00 **The Chase** Double bill.
4.00 **Classic Who Wants to Be a Millionaire?** Quiz.
5.00 **to 6.00** AM **Bullseye**

GREAT! action

323 426 42

8.00 AM **Police Ten 7**
9.10 FILM **Two Rode Together** Western. (1961, PG, 109min) ★★★
11.30 **Wanted: Dead or Alive**
1.00 PM FILM **Fury at Gunsight Pass** Western. (1955, b/w, 15, 67min) ★
2.35 FILM **Any Gun Can Play** Spaghetti Western. (1967, 12, 98min) ★★
4.45 **Wanted: Dead or Alive**
5.45 **The Blitz on Cologne**
7.05 FILM **Jetstream** Sci-fi disaster movie. (2012, 12, 88min) ★★
9.00 FILM **Sniper: Legacy** Thriller sequel starring Chad Michael Collins. (2014, 15, 94min) ★★
11.10 FILM **Escape Plan 3** Action thriller sequel. (2019, 15, 97min) ★
1.10 AM FILM **Earthfall** Sci-fi thriller with Pressly Coker. (2015, 12, 89min) ★★
3.00 **to 5.00** AM **Wild West Chronicles**

+1hour 324

GREAT! movies

321 425 34

9.00 AM FILM **Stolen Innocence** Thriller. (2007, PG, 90min) ★★
11.00 FILM **Vows of Deceit** Suspense thriller. (2018, 12, 90min) ★
12.55 PM FILM **House of Deadly Secrets** Thriller. (2018, 12, 91min) ★★
2.50 FILM **Shockwave: Countdown to Disaster** Thriller. (2017, 15) ★★
4.40 FILM **Icetastrophe** Sci-fi disaster movie. (2014, PG, 86min) ★★
6.30 FILM **Hitch** Comedy starring Will Smith. (2005, 12, 118min) ★★★
9.00 FILM **The Girl with the Dragon Tattoo** Thriller with Daniel Craig. (2011, 18, 152min) ★★★★
12.15 AM FILM **The Exception** World War Two drama. (2016, 15, 107min) ★★★
2.30 **Air Rescue** Triple bill.
4.00 **to 6.00** AM FILM **True Justice** (2023, PG) ★★

+1hour 322

GREAT! christmas

319 424 52

8.10 AM FILM **Battle of the Bulbs** (2010, U) ★★
10.05 FILM **Laughing All the Way** (2023, PG) ★★
12.00 NOON FILM **Once Upon a Holiday** (2015, PG) ★★
1.55 PM FILM **Her Magical Christmas** (2017) ★★
3.50 FILM **My Christmas Dream** Romantic drama. (2016, PG, 87min) ★★
5.45 FILM **A Bramble House Christmas** Drama. (2017, PG, 84min) ★★
7.40 FILM **A Christmas to Savour** Festive drama. (2021, U, 85min) ★★
9.35 FILM **The Christmas Candle** Period drama. (2013, U, 98min) ★★
11.45 FILM **Coming Home for Christmas** Family drama. (2013, U, 83min) ★★
1.50 AM **Highway to Heaven**
3.00 **to 5.00** AM FILM **Christmas in Evergreen: Letters to Santa** Drama sequel. (2018, PG) ★★

+1hour 320 63

Rewind TV

182 95

6.30 AM **Highlights**
9.00 **Department S** 7/8. (S1)
10.00 **Bewitched** 15/36. (S1)
10.30 **Watching** 8/8. (S1)
11.00 **Worzel Gummidge Down Under** (S2)
11.30 **The Beverly Hillbillies**
12.00 NOON **The Prisoner**
1.00 PM **Shine on Harvey Moon** 6/9. (S3)
2.00 **Bewitched** 15/36. (S1)
2.30 **Watching** 8/8. (S1)
3.00 **Monkey** 7/26. (S1)
4.00 **Auto Rewind**
4.15 **Roobarb** Double bill.
4.30 **Worzel Gummidge Down Under** (S2)
5.00 **Bubblegum & Cheese**
6.00 **Stereo Underground**
7.00 **Fantasy Island** (S1)
8.00 **Department S** 7/8. (S1)
9.00 **Thriller** 5/8. (S2)
10.20 **Stereo Underground**
11.20 **Bubblegum & Cheese**
12.20 AM **Monkey** 7/26. (S1)
1.20 **The Prisoner** 15/17.
2.20 **Shine on Harvey Moon**
3.20 **to 5.40** AM **Highlights**

DMAX

159 169 39 147

6.00 AM **Alaska: Last Frontier** Double bill.
8.00 **Outback Opal Hunters**
9.00 **Deadliest Catch**
11.00 **Alaska: Homestead Rescue** Documentary.
1.00 PM **Gold Divers**
3.00 **Bitchin' Rides**
5.00 **Outback Opal Hunters**
7.00 **Deadliest Catch** Sig seeks revenge for his son-in-law's prank. **8.00** A US Coastguard chopper attempts a dangerous rescue.
9.00 **Wheeler Dealers** Mike finds his favourite iconic British car in a garage in Wales. **10.00** Mike and Elvis take a major gamble on a TVR Griffith, and Elvis has to pick it apart.
11.00 **Aussie Gold Hunters**
12.00 M'T **Naked and Afraid**
2.00 AM **Teleshopping**
5.00 **to 6.00** AM **Building Alaska**

+1hour 259 369 153

Food Network

140/141 190 43 148

6.00 AM **Holiday Handbook**
7.00 **Keep Cooking at Xmas**
8.00 **The Kitchen**
9.00 **Holiday Baking Championship**
12.00 NOON **Tom Kerridge's Veggie Christmas**
1.00 PM **James Martin and Christmas Friends**
2.00 **Keep Cooking at Xmas**
3.00 **Holiday Baking Championship**
4.00 **Holiday Handbook**
5.00 **Barefoot Contessa**
6.00 **Tom Kerridge's Veggie Christmas**
7.00 **Keep Cooking at Xmas**
8.00 **Home for Christmas**
9.00 **12 Tastes of Christmas**
10.00 **Together at Christmas**
11.00 NEW SERIES **Beat Bobby Flay** Thanksgiving.
12.00 M'T **Grocery Games**
1.00 AM **Holiday Baking Championship**
2.00 **to 3.00** AM **Holiday Wars**

+1hour 240/241 154

Legend

148 149 41 137

8.00 AM **Walker, Texas Ranger** 12/28. (S1)
9.00 **The A-Team** 1/13. (S5)
10.00 **T.J. Hooker** 5/5. (S1)
11.00 FILM **Meteor Apocalypse** Adventure. (2010, 15, 90min) ★
1.00 PM FILM **Jesse James Meets Frankenstein's Daughter** Western. (1966, 15, 82min) ★
2.40 FILM **Raise the Titanic** Drama. (1980, PG) ★★
5.00 **Star Trek** 6/24. (S3)
6.00 **T.J. Hooker** 1/22. (S2)
7.00 **The A-Team** 2/13. (S5)
8.00 **Walker, Texas Ranger**
9.00 FILM **Machete Kills** Action thriller sequel. (2013, 15, 105min) ★★
11.10 FILM **Universal Soldier: Regeneration** Thriller sequel. (2009, 18) ★★★
1.05 AM FILM **Interview with a Hitman** Thriller. (2012, 18, 95min) ★★
3.00 **to 4.50** AM FILM **Iron Sky: The Coming Race** Adventure. (2019, 15) ★

Legend Xtra

317 171 69 138

6.00 AM FILM **Apocalypse Pompeii** As 5.00pm.
8.00 FILM **Arctic Apocalypse** Action disaster movie. (2019, PG, 90min) ★
10.00 **Andromeda** 4/22. (S5)
11.00 FILM **Night of the Big Heat** Sci-fi chiller. (1967, 18, 94min) ★
1.00 PM FILM **Firequake** Sci-fi disaster movie starring Alexandra Paul. (2014, 12, 90min) ★
3.00 **Andromeda** 4/22. (S5)
4.00 **Knight Rider** 12/22. (S4)
5.00 FILM **Apocalypse Pompeii** Disaster movie. (2014, 15, 87min) ★
7.00 **Andromeda** 5/22. (S5)
8.00 **Knight Rider** 13/22. (S4)
9.00 FILM **Age of Kill** Action thriller with Martin Kemp. (2015, 15, 82min) ★★
10.45 FILM **Cold Skin** Fantasy starring Ray Stevenson. (2017, 15, 108min) ★★★
1.00 **to 3.00** AM FILM **Age of Kill** As 9.00pm.

+1hour 318 371 139

Blaze

164 174 64 161

6.00 AM **Dickinson's Real Deal** From Gloucester.
6.40 **Pawn Stars**
7.30 **Auction Hunters**
7.55 **Storage Wars**
8.55 **Hardcore Pawn**
10.15 **UFOs Declassified**
11.10 **The Proof Is Out There**
12.10 PM **National Park Mysteries** Double bill.
1.05 **Breaking Mysterious**
2.05 **Pawn Stars**
3.05 **Storage Wars**
4.00 **Ancient Aliens**
6.00 **UFOs Declassified**
7.00 **Storage Wars**
8.00 **Dickinson's Real Deal**
9.00 **The Witches of Salem** New editions Double bill of the documentary.
11.00 **Strangest Things**
12.00 M'T **Secrets in the Sand**
1.00 AM **UFOs Declassified**
2.00 **The Proof Is Out There**
3.00 **Hardcore Pawn**
3.25 **Auction Kings**
4.10 **to 6.00** AM **Ancient Aliens: The Ultimate Evidence**

5SELECT

153 138 46 133

9.00 AM **The Yorkshire Vet at Christmas**
10.00 **Reuben Owen: Christmas in the Dales**
11.05 FILM **All Creatures Great and Small** Comedy drama starring Simon Ward and Anthony Hopkins. (1974, PG, 87min) ★★★
1.00 PM **All Creatures Great and Small** Seven episodes, including at: **7.00** 7/7. James and Helen leave a Christmas party to help with a dog in labour. (S1)
8.20 **Ken Dodd: 60 Years of Laughter** A celebration of the comedian's career.
10.25 **Victoria Wood: All the Laughs & More** A look back at the career of one of Britain's best loved comedians.
12.30 AM **Greatest ABBA Cover Versions Ever**
2.00 **Autopsy**
3.50 **to 4.00** AM **Entertainment News**

HGTV

158 191 44 149

7.00 AM **Building Alaska**
8.00 **Escape to the Country**
9.00 **A Place in the Sun: Home or Away**
10.00 **Escape to the Country**
11.00 **My Lottery Dream Home** Six editions.
2.00 PM **A Place in the Sun**
3.00 **Escape to the Country**
5.00 **A Place in the Sun**
7.00 **A Place in the Sun: Home or Away**
8.00 **Escape to the Country**
9.00 **You'll Be Home For Christmas** Albie Mushaney helps families find their dream homes.
10.00 **My Lottery Dream Home** Property series.
10.30 **My Lottery Dream Home International**
11.00 **Home Town**
12.00 M'T **Good Bones**
1.00 AM **Building Alaska**
2.00 **Flip or Flop Vegas**
3.00 **to 4.00** AM **My Lottery Dream Home**

+1hour 258/262 391

TLC

133/134 828 165

7.00 AM **Extreme Cheapskates**
8.00 **Flip or Flop**
9.00 **Curvy Brides Boutique**
10.00 **Say Yes to the Dress**
11.00 **My 600lb Life**
12.00 NOON **Dr Pimple Popper** Medical series.
1.00 PM **I Love a Mama's Boy** Reality series.
2.00 **Return to Amish**
3.00 **Outdaughtered: Busby Quints** Double bill.
5.00 **My 600lb Life**
6.00 **Dr Pimple Popper**
7.00 **1000-lb Sisters** Amy makes a big decision.
8.00 **Selling the Hamptons** New editions Double bill.
10.00 **Sex Sent Me to the ER**
12.00 M'T **Body Bizarre**
1.00 AM **Extreme Couponing**
2.00 **Selling the Hamptons**
3.00 **Sex Sent Me to the ER**
4.00 **Selling the Hamptons**
5.00 **to 6.00** AM **Extreme Cheapskates**

+1hour 233/234 365

Comedy Central

112/113 812 132 345 360

8.00 AM **Most Ridiculous**
9.00 **Michael McIntyre's Big Show** With Alfie Boe.
10.00 **Impractical Jokers: Dinner Party**
11.00 **Whose Line Is It Anyway? USA**
12.00 NOON **Friends** (S3&4)
8.00 PM **Friends** 11/24. Rachel propositions Joey. (S8) **8.30** 10/24. Chandler gets stuck in Tulsa for Christmas. Guest stars Selma Blair. (S9)
9.00 **Mr Bean** 5&7/14. (S1)
10.00 **Lee Evans: Live in Scotland** Stand-up.
11.30 **Michael McIntyre's Big Show** With Michael Ball.
12.30 AM **Whose Line Is It Anyway? USA**
2.00 **Most Ridiculous**
3.00 **Key & Peele**
3.40 **Kevin Hart: Comedy Central Live** Stand-up.
4.05 **Beavis and Butt-Head**
4.15 **to 5.00** AM **Friends**

+1hour 212/213 332

Comedy Cen. Extra

127/128 154

6.00 AM **Now That's Funny!**
7.00 **Teleshopping**
9.00 **Becker** 9&11/24. (S4)
10.00 **Friends** 19-22/24. (S4)
12.00 NOON **Most Ridiculous**
1.00 PM **Michael McIntyre's Big Show** With Alfie Boe.
2.00 **Criminally Funny**
3.35 **Impractical Jokers: Dinner Party**
4.00 **Daria** 5&6/14. (S5)
5.00 **Becker** 9&11/24. (S4)
6.00 **Home Improvement**
7.00 **Last Man Standing** (S7)
8.00 **Whose Line Is It Anyway? USA**
9.00 **8 Out of 10 Cats**
10.00 **Friends** 5-8/25. (S3)
12.00 M'T **Lee Evans: Monsters**
1.00 AM **Lee Evans: Roadrunner** Stand-up.
2.00 **Lee Evans: Big – Live at the O2** Stand-up show.
3.00 **Al Murray: The Only Way Is Epic** Stand-up.
4.00 **Most Ridiculous**
5.15 **to 6.00** AM **Michael McIntyre's Big Show**

Sky Replay

152 156

7.00 AM **Sixth Sense with Colin Fry** Double bill.
8.00 **Four Weddings**
10.00 **Highway Cops**
11.00 **Most Haunted**
12.00 NOON **911 Crisis Centre**
1.00 PM **Stop, Search, Seize**
3.00 **Send in the Dogs**
5.00 **Pandora** 10/10. (S2)
6.00 **Merlin** *The Diamond of the Day – Part One:* 12/13. Morgana prepares to wage war on Camelot. **7.00** *The Diamond of the Day – Part Two:* 13/13. A battle plays out. (S5)
8.00 **Hold the Front Page**
9.00 **Reginald the Vampire**
11.00 **The Heist: Million Pound Bank Job**
1.30 AM **The Russell Howard Hour**
2.20 **A League of Their Own: US Road Trip 2.0**
3.10 **Duck Quacks Don't Echo** Lee Mack hosts.
4.10 **Four Weddings**
5.00 **to 6.00** AM **Sixth Sense with Colin Fry**

MTV

126/127 824 134

6.00 AM **Daria** 11/13. (S2)
6.25 **Teen Mom: Young & Pregnant** Triple bill.
9.00 **Dallas Cowboys Cheerleaders**
11.00 **Catfish: The TV Show**
1.00 PM **Catfish: The TV Show** Six editions.
7.00 **Rich Kids, Skint Holiday**
8.00 **Teen Mom UK: Sassi and Shannon's Stories**
9.00 **Celeb Ex in the City** With Calum Best and Gothy Kendoll.
10.00 **As1One: The Israeli-Palestinian Pop Music Journey** New edition Against the backdrop of the war in Israel, the pressure to stick together is greater than ever.
11.00 **MTV EMAs**
1.10 AM **Gonzo with Jack Saunders** New edition The biggest alternative moments of 2024.
2.10 **Ink Master**
2.50 **Geordie OGs**
3.35 **to 4.00** AM **Teen Cribs**

★★★★★ Excellent ★★★★ Very Good ★★★ Good ★★ Average ★ Poor

Discovery

125/126 823 177 320 325

6.00 AM **Alaska: Homestead Rescue** Documentary.
8.00 **Building Off the Grid**
9.00 **Kindig Customs**
11.00 **Wheeler Dealers**
1.00 PM **Treehouse Masters**
3.00 **Gold Rush: Mine Rescue with Freddy & Juan**
4.00 **Aliens in Alaska** An extra-terrestrial teleportation device.
5.00 **Border Control Poland**
6.00 **How It's Made** Bowler hats and solar water heaters. **6.30** The making of steam engines and turntables.

9.00 Expedition Unknown

7.00 Gold Rush Rick risks flooding Rally Valley to haul in big gold nuggets. Plus, Kevin's biggest machine goes down.

8.00 Wheeler Dealers Mike's electrician is selling a classic Ford Escort XR3i that he's owned for years, but there are roof issues.

9.00 Expedition Unknown New edition In a search spanning three continents, Josh Gates chases the true history of St Nicholas.

10.00 Lost Monster Files New edition The team investigate sightings of birds of prey in Chestnut Ridge, Pennsylvania.

11.00 **Gold Divers** Chris McCully goes on a diving marathon.
12.00 M'T **Expedition X**
1.00 AM **Expedition Unknown**
2.00 **Lost Monster Files**
3.00 **Gold Rush** New edition Sparks fly when Tony leaves his son with Cousin Mike.
4.00 **to 5.00** AM **Deadliest Catch**

+1hour 225/226 377

Animal Planet

162/175 178

8.00 AM **Tanked** A surprise tank.
9.00 **Pit Bulls & Parolees**
10.00 **My Cat from Hell**
11.00 **Lone Star Law**
12.00 NOON **Tanked**
1.00 PM **Pit Bulls & Parolees**
2.00 **The Zoo** Double bill.
4.00 **My Cat from Hell** A couple who moved to a bigger house to keep their cats apart.
5.00 **Lone Star Law** Handling an aggressive family of owls.
6.00 **Tanked** Businessman Brad Jennings wants to complete his new office with three tanks.

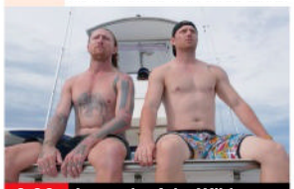

9.00 Legends of the Wild

7.00 Pit Bulls & Parolees Mariah and Marcel help people living on the streets with their dogs by handing out goodie bags.

8.00 Legends of the Wild Brazilian ranchers are being attacked by an unknown creature.

9.00 Legends of the Wild Investigating endangered ridley sea turtles turning up dead along the beach in Costa Rica.

10.00 Edge of Alaska Neil seeks help from McCarthy's unlikeliest resident as he pursues his mine tour project.

11.00 **Meet the Orangutans** A young member's surrogate attachment causes issues. **11.30** There is a baby boom.
12.00 M'T **Meet the Penguins**
1.00 AM **Edge of Alaska**
2.00 **My Cat from Hell**
3.00 **Lone Star Law**
4.00 **to 5.00** AM **Tanked**

+1hour 262/275 378

Nat Geographic

129/130 825 183

8.00 AM **Food Factory**
9.00 **Air Crash Investigation**
10.00 **Hitler's Last Stand**
11.00 **Drain the Oceans**
12.00 NOON **Car S.O.S**
1.00 PM **To Catch a Smuggler**
2.00 **Air Crash Investigation**
3.00 **Christmas from Above**
4.00 **Lost Treasures of the Bible**
5.00 **Car S.O.S** Tim and Fuzz work to restore a bubble car.
6.00 **Lost Treasures of Egypt** A look at the mysterious circumstances surrounding the death of King Tutankhamun.

3.00 Christmas from Above

7.00 Air Crash Investigation A plane that crashed in a Dutch field after reporting an engine problem midway through a flight.

8.00 Seconds from Disaster Examining the demise of the *Hindenburg* airship, thought to be the future of air travel until it exploded.

9.00 Air Crash Investigation Investigating what caused John F Kennedy Jr's light aircraft to crash into the Atlantic Ocean in 1999.

10.00 Airport Security: Rome A DJ is hiding drugs in shower gel, a doctored passport leads to possible human trafficking.

11.00 **Air Crash Investigation**
1.00 AM **Airport Security: Peru**
2.00 **Made in a Day** The making of a best-selling brand of shoes.
2.30 **Lords of War** Double bill.
3.20 **Food Factory USA**
3.45 **Food Factory**
4.10 **to 5.00** AM **Secrets of the Zoo: Keeper Tales**

+1hour 229/230 383

Sky History

123/124 821 131 353 368

6.00 AM **American Pickers**
7.00 **Flipping Bangers**
8.00 **Forged in Fire**
9.00 **History's Greatest Mysteries**
10.00 **Storage Wars** Four editions.
12.00 NOON **History's Greatest Mysteries** The Nazca Lines.
1.00 PM **History's Greatest Myths**
2.00 **World's Greatest Treasure Mysteries** Double bill.
4.00 **Pawn Stars** Double bill.
6.00 **American Pickers** A needle-in-a-haystack quest to track down a recording trailer that has been absent for decades.

8.00 Container Wars

7.00 Forged in Fire After their blades are put through testing, the two remaining smiths return home to recreate the Naga sword.

8.00 Container Wars Matt gambles on a container he thinks will make him rich. **8.30** Uzi and Schlomi make a risky gamble.

9.00 Egypt's Unexplained Files Experts use cutting-edge science to investigate the mysteries of ancient Egypt's elite.

10.00 The UnXplained with William Shatner How beasts have been portrayed in history's most classic stories and folklore.

11.00 **The UnXplained with William Shatner** Legends of vast treasures hidden throughout the United States.
12.00 M'T **Storage Wars**
2.00 AM **Holy Marvels with Dennis Quaid** The apocalypse.
3.00 **Container Wars** Double bill.
4.00 **to 6.00** AM **Pawn Stars**

+1hour 223/224 331

U&Yesterday

155 846 129 27 159

6.10 AM **Great British Railway Journeys** Four editions.
8.00 **Abandoned Engineering**
10.00 **The World at War**
11.00 **Adolf Hitler's War**
12.00 NOON **Great Continental Railway Journeys**
1.00 PM **Antiques Roadshow**
2.00 **Bangers & Cash** Double bill.
4.00 **The World at War**
5.00 **Adolf Hitler's War** The Soviets cross the German border.
6.00 **Antiques Roadshow** The team value rarities at Hanbury Hall in Droitwich.

5.00 Adolf Hitler's War

7.00 Speed with Guy Martin The motorcycle racer competes in the Nevada Open Road Challenge, the fastest road race in the world, but decides to compete in a Ford Transit that needs repair work. **8.35** Guy tries to cross the English Channel on a flying bicycle held aloft by a helium balloon the size of a bus. He also gets some military advice on surviving crash landings.

10.05 Bangers & Cash Derek has a three-hour drive in a 1960s bus that arrived in the UK after a life in the sun.

11.05 **Abandoned Engineering** A fuel plant in Poland built to make Nazi Germany self-sufficient by using the latest technology to turn coal into oil.
12.05 AM **Great Continental Railway Journeys**
1.05 **to 3.00** AM **Great British Railway Journeys**

+1hour 255 329

Friday

7 PM 8 PM 9 PM 10 PM

Quest

144 834 137 12 150 144

6.00 AM **Chasing Classic Cars**
8.00 **American Pickers**
9.00 **Aussie Gold Hunters**
11.00 **The Repair Shop**
1.00 PM **The Yorkshire Auction House**
2.00 **Shed and Buried**
3.00 **Find It, Fix It, Flog It**
4.00 **Find It, Fix It, Drive It**
5.00 **Salvage Hunters: Classic Cars**
6.00 **Wheeler Dealers**
8.00 **Salvage Hunters: Classic Cars** In Devon, Drew Pritchard and Paul Cowland fall for the Gallic charm of a Renault 4.
9.00 **Saving Lives at Sea** The RNLI volunteers look for a missing kitesurfer.
11.00 **The Repair Shop**
12.00 M'T **The Yorkshire Auction House**
1.00 AM **Wheeler Dealers**
3.00 **Find It, Fix It, Drive It**
4.00 **to 5.00** AM **How It's Made**

+1hr 244 337 70 151

Quest Red

149 168 40 146

6.00 AM **Say Yes to the Dress: UK** Double bill.
7.00 **Say Yes to the Dress**
9.00 **Say Yes to the Dress: Atlanta** Double bill.
10.00 **Curvy Brides Boutique**
11.00 **Say Yes to the Dress: UK** Reality series.
12.00 NOON **Murder Comes to Town** True-crime.
1.00 PM **Evil Lives Here**
2.00 **Murder on CCTV**
3.00 **Faking It: Tears of a Crime** Shana Grice.
4.00 **American Monster**
6.00 **The Murder Tapes**
7.00 **Judge Rinder's Crime Stories**
8.00 **Murder on CCTV**
10.00 NEW SERIES **Black Widower: The Six Wives of Thomas Randolph**
12.00 M'T **Nightmare Next Door** Double bill.
2.00 AM **Murder Comes to Town** True-crime.
3.00 **to 4.00** AM **FBI Files**

+1hour 249 152

True Crime

146 148 67 135

9.00 AM **Judge Judy**
1.00 PM **Judge Judy**
7.00 **Close Calls: On Camera** Double bill.
8.00 **Wrongly Accused** Part two of two. After he is released on bail, the police hound Christopher.
9.00 **The Truth About My Murder** The murder of Marie Stewart, whose partner left her to rot away in the garage.
10.00 **Teens Who Kill** The story of high-school student Vincent Parker, who killed his parents.
11.05 **World's Most Evil Killers** The crimes of Thierry Paulin, who murdered at least 18 elderly women.
12.00 M'T **It Takes a Killer**
1.00 AM **The Truth About My Murder** As 9.00pm.
2.00 **Teens Who Kill**
3.00 **Medical Detectives**
4.00 **to 6.00** AM **Judge Judy**

+1hour 246 348 136

True Crime Xtra

147 172 68 134

9.00 AM **The Jury Room**
11.00 **Medical Detectives**
1.00 PM **Medical Detectives**
2.00 **The Jury Room**
4.00 **Medical Detectives** A forensic psychiatrist helps to distinguish fact from fiction when a woman's husband is shot. **4.30** When a man is killed in his own garage, investigators turn to his wife for answers. **5.00** When an off-duty policeman is killed, his colleagues are set on finding out why. **5.30** The murder of a dry cleaning employee. **6.00** A triple homicide in a Wisconsin town. **6.30** Piecing together evidence of a Native American woman's death.
7.00 **Judge Judy** Real-life small-claims cases.
12.05 AM **Judge Judy**
4.45 **to 6.00** AM **Medical Detectives**

Sky Crime

122/123 820 121 349 364

6.00 AM **Highway Patrol**
7.00 **The Force: Manchester**
8.00 **UK Border Force**
9.00 **Nothing to Declare**
10.00 **Send in the Dogs**
11.00 **Catching the Killer**
12.00 NOON **What the Killer Did Next** Michael Ryan.
1.00 PM **Killer in My Village**
2.00 **Murder Uncut**
3.00 **World's Most Evil Killers**
4.00 **Britain's Most Evil Killers**
5.00 **Catching the Killer**
6.00 **What the Killer Did Next** Nadine Aubras.
7.00 **World's Most Evil Killers**
8.00 **Britain's Most Evil Killers** Stephen Seddon.
9.00 **Who Killed Robert Wone** Double bill.
11.45 **Catching a Serial Killer: Sam Little**
1.30 AM **Caught on Dashcam**
2.30 **The Force: North East**
3.30 **Highway Cops**
5.00 **to 6.00** AM **Motorway Patrol**

+1hour 222/223 321

PBS America

173 187 84 155

8.00 AM **Grand Tours of Scotland** Firth of Forth.
8.40 **The Endurance**
10.40 **Everest: The South West Face** As 8.25pm.
11.55 **The US and the Holocaust** Documentary.
1.00 PM **The Bob Hoover Project: Flying the Feathered Edge**
2.10 **The Endurance**
4.05 **Everest: The South West Face** As 8.25pm.
5.20 **The US and the Holocaust** Documentary.
6.30 **The Endurance**
8.25 NEW **Everest: The South West Face** An expedition to climb the South West face.
9.40 **The US and the Holocaust** Documentary.
10.50 **The Bob Hoover Project: Flying the Feathered Edge**
12.00 M'T **Everest: The South West Face** As 8.25pm.
1.20 **to 2.00** AM **Grand Tours of Scotland**

Sky Documentaries

121/122 819 188 352 367

6.00 AM **Dark Horses: Italy's World Cup Triumph**
7.00 **Discovering: Tom Cruise**
8.00 **The Directors**
9.00 **Urban Secrets**
10.00 **McMillion$**
12.00 NOON **I Am Alfred Hitchcock**
1.50 PM **My Icon: Pam Cookey**
2.00 **The Donut King**
4.00 **The Directors**
5.00 **Discovering: Tom Cruise**
6.00 **Game of Throws: Inside Darts**
7.00 **McMillion$** 5/6. The FBI intercept a call with 'Uncle Jerry'. **8.00** 6/6. As the trial nears, many of the defendants decide to take plea deals.
9.00 FILM **The Beatles: Eight Days a Week – The Touring Years** Charting the band's time on the road. (2016, 12, 113min) ★★★★
11.00 **I Am Johnny Cash**
12.45 AM **Stirling**
2.00 NEW **Paul Simon: In Restless Dreams** Exploring the 60-year career of the singer-songwriter.
4.00 **The Directors**
5.00 **to 6.00** AM **Discovering: Tom Cruise**

Sky Nature

124/125 822 189 354 369

6.00 AM **Great Parks of Africa**
7.00 **Monkey Life**
8.00 **Hope for Wildlife**
9.00 **Reef Wrecks**
10.00 **New Kids in the Wild**
11.00 **Wildlife Rescue New Zealand**
12.00 NOON **Evolution Earth**
1.00 PM **Monkey Life**
2.00 **Hope for Wildlife**
3.00 **Reef Wrecks**
4.00 **New Kids in the Wild**
5.00 **Arctic Secrets**
6.00 **Evolution Earth**
7.00 **Monkey Life** Mimi the orangutan arrives in the UK. **7.30** Mimi meets her very first grown-up orangutan.
8.00 **Wildlife ER** Vet Karina might have to call in specialists to treat a koala's injured leg. **9.00** Vet nurse Nick goes on a hunt for natural remedies to treat a wallaby's gut ailment.
10.00 **Evolution Earth**
11.00 **Arctic Secrets**
12.00 M'T **Africa's Hunters**
2.00 AM **Wildlife ER**
4.00 **Hope for Wildlife**
5.00 **to 6.00** AM **Reef Wrecks**

Sky History 2

163/168 840 186

6.00 AM **Ancient Aliens**
8.00 **Secrets of Great British Castles** Dover Castle.
9.00 **History's Greatest Mysteries**
10.00 **Weeks of War**
11.00 **Ancient Aliens**
1.00 PM **WWII's Most Daring Raids**
2.00 **Soviet Storm: WWII in the East**
3.00 **UFO Hunters**
4.00 **Treasures Decoded**
5.00 **Strangest Things**
6.00 **The UnXplained with William Shatner** Outrageous robberies.
7.00 **River Hunters** Hadrian's Wall.
8.00 **The UnXplained with William Shatner** Double bill of editions.
10.00 **Medieval Murder Mysteries** The death of playwright Christopher Marlowe.
11.00 **Secret Societies: In the Shadows** Documentary.
12.00 M'T **Ancient Aliens**
2.00 AM **Secrets of Great British...**
3.00 **WWII's Most Daring Raids**
4.00 **The UnXplained with William Shatner** The facts as to how the human species evolved.
5.00 **to 6.00** AM **UFO Encounters UK**

Crime+Investigation

156 837 133

6.00 AM **On the Case with Paula Zahn** A teacher is murdered.
7.00 **Homicide Hunter**
8.00 **After the First 48**
9.00 **Murdertown**
10.00 **Murder By Medic**
11.00 **Green Eyed Killers**
12.00 NOON **Murdered By Morning**
1.00 PM **The Real Murders of Orange County**
2.00 **Killer Town**
3.00 **Judge Rinder's Crime Stories**
4.00 **Murdertown**
5.00 **Cold Case Files**
6.00 **The First 48 Presents: Critical Minutes**
7.00 **After the First 48**
8.00 **Murder By Medic**
9.00 **My Strange Arrest**
10.00 **Cops Uncensored**
11.00 **Homicide Hunter**
12.00 M'T **Britain's Darkest Taboos**
1.00 AM **Judge Rinder's Crime...**
2.00 **Murdertown**
3.00 **Murder By Medic**
4.00 **Cold Case Files**
5.00 **to 6.00** AM **Green Eyed Killers**

+1 hour 256 333

WILD

165 841 182

8.00 AM **Yukon Vet**
9.00 **Bizarre Animal Friends**
10.00 **Christmas from Above**
11.00 **Animal Fight Club**
12.00 NOON **The Incredible Dr Pol**
1.00 PM **Yukon Vet**
2.00 **Kingdom of the Polar Bears**
4.00 **Secrets of the Zoo**
5.00 **America's National Parks**
6.00 **Snakes in the City**
7.00 **Yukon Vet** Dr Michelle Oakley goes in search of a wild boar.
8.00 **Africa's Hunters** One-year-old wild dog pups learn to hunt as a pack in Zambia's Luangwa Valley.
9.00 **Gorillas Close Up** Documentary about the elusive Western Lowland Gorillas.
10.00 **Alaska: The Next Generation** The Alaskans work to replenish their meat stores during spring.
11.00 **Ice Road Rescue** Thord and Andrzej are in need of rescue.
12.00 M'T **When Sharks Attack**
1.00 AM **Africa's Deadliest**
2.00 **Yukon Vet**
3.00 **Secrets of the Zoo**
4.00 **to 5.00** AM **Yukon Vet**

Discovery History

174 181

7.00 AM **Nostradamus Decoded**
9.00 **Combat Dealers**
10.00 **Expedition Unknown**
12.00 NOON **Blowing Up History**
2.00 PM **NASA's Unexplained Files**
3.00 **How the Universe Works**
4.00 **Cooper's Treasure**
5.00 **Mysteries at the Museum**
7.00 **Apollo: The Forgotten Films** Documentary charting an extensive search for unseen footage of the 1969 moon landing, exploring the untold story behind these iconic images.
9.00 **Combat Dealers**
10.00 **Shed and Buried**
11.00 **World's Greatest Motorcycle Rides** Henry is only 1,500km from Darwin. After three days on the road he arrives in one of Australia's natural wonders – the Kakadu National Park.
12.00 M'T **Cooper's Treasure**
1.00 AM **How the Universe Works**
2.00 **NASA's Unexplained Files**
3.00 **to 5.00** AM **Expedition Unknown**

+1 hour 274 381

U&Eden

166 176 57 160

9.00 AM **Hurricane Man**
1.00 PM **Hurricane Man**
7.00 **Hurricane Man** Josh Morgerman and the team brace themselves for the arrival of Hurricane Florence. **8.00** Josh finds an emergency shelter in the Philippines. **9.00** Josh and the team examine Hurricane Michael. **10.00** Josh continues to document Hurricane Michael. **11.00** Josh takes his British documentary team into their first typhoon, and his novice chasers face a twin threat from Typhoon Soulik, and hot on its heels – Typhoon Cimaron.
12.00 M'T **Anthony Bourdain: Parts Unknown** Anthony explores Shanghai by sampling classic cuisine at restaurants Chun and Fuchun Xiaolong. **1.00** AM Exploring The Bronx.
2.00 **Hurricane Man**
5.30 **to 6.00** AM **David Attenborough's Natural Curiosities**

+1 hour 266 376

ID

154 166

8.00 AM **Evil Stepmothers**
9.00 **Where Murder Lies**
11.00 **Murder in the Heartland**
1.00 PM **Forbidden: Dying for Love**
3.00 **Love, Honor, Betray**
5.00 **Blood Runs Cold**
7.00 **Disappeared in the Darkness: An ID Mystery** When detectives investigated the disappearance of Heather Elvis, they uncover a twisted web of lies and betrayal.
9.00 **Kiss of Death** The case of Audrey Mabrey, whose husband Chris Hanney attacked her four times with a hammer.
10.00 **Death by Fame** A writer, a pop starlet, a former Marine, and a music producer find themselves in an apartment where one of them ends up dead.
11.00 **Someone You Thought You Knew** An entrepreneur is fatally shot in his warehouse.
12.00 M'T **Twisted Sisters**
2.00 AM **Blood Runs Cold**
4.00 **to 6.00** AM **Disappeared in the Darkness: An ID Mystery**

+1 hour 254 366

Discovery Turbo

161/172 180

6.00 AM **World's Greatest Motorcycle Rides**
7.00 **Extreme RVs**
8.00 **G.A.S. Extreme Customs**
9.00 **Motor Pickers**
10.00 **Richard Hammond's Big**
11.00 **Beetle Crisis**
11.30 **Wheels at War**
12.00 NOON **Salvage Hunters: Classic Cars** A Fiat 130.
1.00 PM **Vintage Voltage**
2.00 **World's Greatest Motorcycle Rides** The Isle of Man TT.
3.00 **Motor Pickers**
4.00 **Scrapyard Dynasty**
5.00 **Shed and Buried**
6.00 **Salvage Hunters: Classic Cars**
7.00 **Richard Hammond's Big**
8.00 **Scrapyard Dynasty**
9.00 **Outback Car Hunters**
10.00 **Motor Pickers**
11.00 **Wheeler Dealers**
12.00 M'T **Scrapyard Dynasty**
1.00 AM **Texas Metal**
2.00 **Fast N' Loud**
3.00 **Wheeler Dealers: Dream Car**
4.00 **to 5.00** AM **Twin Turbos**

+1 hour 261/272

Films

Sky Cinema Premiere

301 401 501 515

7.10 AM **The Night Before...**
8.50 **A Sudden Case of Christmas** Comedy. (2024, 12) ★★★
10.30 **Girl You Know It's True** Biopic. (2023, 15, 124min) ★★★
12.35 PM PREMIERE **Godzilla x Kong: The New Empire**
2.30 **The Night Before Christmas in Wonderland** Animation. (2024, U, 80min) ★★★★
4.10 **Coup!** As shown at 3.55am.
6.00 **Wonka** Fantasy adventure. (2023, PG, 116min) ★★★★

8.00 Godzilla x Kong: The New...

8.00 PREMIERE **Godzilla x Kong: The New Empire** Fantasy adventure starring Rebecca Hall and Dan Stevens. Two ancient monsters clash in a battle against an undiscovered threat hidden within the Earth. (2023, 12, 115min) ★★★ *See review, page 22.*
SEX ●●● VIOLENCE ●●● LANG ●●●

10.00 **Absolution** Thriller starring Liam Neeson and Ron Perlman. A veteran gangster tries to reconnect with his kids and amend the mistakes of his past. (2024, 15, 112min) ★★★
SEX ●●● VIOLENCE ●●● LANG ●●●

11.55 **Abigail** Horror starring Melissa Barrera and Dan Stevens. (2024, 18, 105min) ★★★★
1.50 AM **Monkey Man** Action thriller starring Dev Patel. (2024, 18, 121min) ★★★★
3.55 **Coup!** Dark comedy thriller. (2023, 12, 98min) ★★★★
5.40 **to 7.15** AM **The Night Before Christmas in Wonderland**

Sky Cinema 00s

308 403 503 517

7.20 AM **Sky Cinema Preview**
8.10 **The Mummy Returns** Adventure. (2001, 12) ★★★★
10.20 **The Mummy: Tomb of the Dragon Emperor** Adventure. (2008, 12, 112min) ★★★
12.15 PM **2 Fast 2 Furious** Thriller. (2003, 12, 108min) ★★★
2.05 **Fast & Furious** (2009) ★★★
3.55 **Crouching Tiger, Hidden Dragon** (2000, 12) ★★★★★
6.00 **Terminator Salvation** Thriller. (2009, 12, 110min) ★★★

10.20 Watchmen

8.00 **Batman Begins** Dark comic-book thriller tracing the origins of Batman, starring Christian Bale, Liam Neeson and Cillian Murphy. Young billionaire Bruce Wayne creates a formidable alter-ego to strike fear into the crooks and thugs of Gotham City. (2005, 12, 140min) ★★★★★
SEX ●●● VIOLENCE ●●● LANG ●●●

10.20 **Watchmen** Sci-fi thriller based on the acclaimed graphic novel, with Malin Akerman, Jeffrey Dean Morgan, Matthew Goode, and Billy Crudup. (2009, 18, 162min) ★★★★
SEX ●●● VIOLENCE ●●● LANG ●●●

1.05 AM **Sin City** Gory film noir thriller starring Bruce Willis. (2005, 18, 124min) ★★★★
3.10 **61*** Fact-based sports drama. (2001, PG, 129min) ★★
5.20 **to 7.20** AM **Gran Torino** Clint Eastwood's drama. (2008, 15, 116min) ★★★★

Sky Cinema Christmas

302 410 510 524

6.10 AM **Tom and Jerry: A Nutcracker Tale** Animation. (2007, U, 47min) ★★★
7.05 **This Christmas** As 12.00m't.
9.05 **Happy Christmas** As 4.40am.
10.30 **Elf** As shown at 6.00pm.
12.10 PM **Maps and Mistletoe** Festive drama. (2021, PG, 85min) ★★★
1.45 **It's a Wonderful Life** Frank Capra's classic fantasy drama. (1946, b/w, U, 125min) ★★★★★
4.00 **Wonka** Fantasy adventure. (2023, PG, 116min) ★★★★
6.00 **Elf** Comedy starring Will Ferrell. (2003, PG, 97min) ★★★★
7.45 **The Holiday** Romantic comedy starring Cameron Diaz and Kate Winslet. Two women living on opposite sides of the Atlantic swap homes for Christmas. With Jude Law and Jack Black. (2006, 12, 135min) ★★★
10.05 **Silent Night** Action thriller starring Joel Kinnaman. (2023, 15, 104min) ★★★★
12.00 M'T **This Christmas** Comedy drama. (2007, 12, 118min) ★★★
2.10 AM **The Cinema List: Christmas Crackers**
2.30 **Last Train to Christmas** Drama. (2021, PG, 103min) ★★★
4.40 **to 6.20** AM **Happy Christmas** Comedy drama. (2014, 15) ★★

Sky Cinema Sci-fi/Horror

311 411 511 525

7.15 AM **Night Swim** As 1.45am.
9.00 **Vampire in Brooklyn** (1995)
10.50 **Unwelcome** Horror comedy. (2022, 15, 104min) ★★★
12.40 PM **The War of the Worlds** Sci-fi thriller with Gene Barry. (1953, PG, 85min) ★★★★
2.10 **Star Trek Beyond** Adventure. (2016, 12, 122min) ★★★★
4.20 **The First Purge** Thriller prequel. (2018, 15, 98min) ★★
6.05 **The Frighteners** Director Peter Jackson's horror comedy with Michael J Fox and Trini Alvarado. (1996, 15, 110min) ★★★
8.00 **War of the Worlds** Steven Spielberg's sci-fi adventure thriller based on HG Wells' classic novel, starring Tom Cruise, Dakota Fanning, Justin Chatwin and Tim Robbins. (2005, 12, 116min) ★★★★
10.00 **Five Nights at Freddy's** Horror thriller starring Josh Hutcherson. (2023, 15, 109min) ★★
11.55 **Friday the 13th** Horror thriller sequel starring Jared Padalecki. (2009, 18, 97min) ★★
1.45 AM **Night Swim** Horror thriller. (2024, 15, 98min) ★
3.30 **Vampire in Brooklyn** Horror comedy. (1995, 15, 101min) ★★
5.20 **to 7.10** AM **Unwelcome** (2022)

★★★★★ Excellent ★★★★ Very Good ★★★ Good ★★ Average ★ Poor

Sky Cinema Family

306 406 506 520

6.10 AM **Friend or Foe** Drama. (1981, U, 70min) ★★★
7.25 **Ghost Squad** As 1.35am.
8.55 **Problem Child** As 12.10am.
10.25 **The Secret Kingdom** As 9pm.
12.05 PM **The Portable Door** Fantasy. (2023, PG) ★★★
2.05 **Pan** Fantasy prequel to *Peter Pan*. (2015, PG, 111min) ★★★
4.00 **IF** Fantasy with Ryan Reynolds. (2024, U, 104min) ★★★
5.50 **Scooby-Doo** Comedy. (2002, PG, 86min) ★★★

9.00 The Secret Kingdom

7.25 **Scooby-Doo 2: Monsters Unleashed** Live-action comedy adventure sequel. (2004, PG, 93min) ★★★
SEX ●●● VIOLENCE ●●● LANG ●●●

9.00 **The Secret Kingdom** Fantasy adventure starring Sam Everingham and Alyla Browne. Two siblings embark on a series of challenges to fulfil an ancient prophecy. (2023, PG, 98min) ★
SEX ●●● VIOLENCE ●●● LANG ●●●

10.40 **The Little Rascals** Family comedy starring Travis Tedford, Bug Hall and Brittany Ashton Holmes. (1994, U, 83min) ★★
SEX ●●● VIOLENCE ●●● LANG ●●●

12.10 AM **Problem Child** Family comedy. (1990, PG, 81min) ★
1.35 **Ghost Squad** Fantasy. (2015, PG, 86min) ★★★
3.10 **to 6.00** AM **The Wiz** Motown musical updating of *The Wizard of Oz*, starring Diana Ross. (1978, U, 133min) ★★

Sky Cinema Action

307 407 507 521

6.05 AM **Seeking Justice** Thriller. (2011, 15, 104min) ★★
7.55 **Days of Thunder** As 12.50am.
9.55 **Assassin** As 2.50am.
11.30 **Bloodshot** As 4.25am.
1.25 PM **The Sugarland Express** Fact-based comedy drama. (1974, PG, 110min) ★★★
3.20 **Black Hawk Down** Director Ridley Scott's war drama. (2001, 15, 144min) ★★★
5.50 **Godzilla** Thriller remake. (2014, 12, 118min) ★★★

5.50 Godzilla

8.00 **Inception** Christopher Nolan's sci-fi thriller starring Leonardo DiCaprio. A corporate spy assembles a team to infiltrate the dreams of a billionaire, but his own guilty dreams of his dead wife threaten to sabotage the mission. With Ken Watanabe and Joseph Gordon-Levitt. (2010, 12, 148min) ★★★★★
SEX ●●● VIOLENCE ●●● LANG ●●●

10.35 **Aquaman and the Lost Kingdom** Fantasy starring Jason Momoa. The King of Atlantis sets out to defeat a ruthless mercenary, Black Manta. (2023, 12, 124min) ★★★
SEX ●●● VIOLENCE ●●● LANG ●●●

12.50 AM **Days of Thunder** Action drama starring Tom Cruise. (1990, 15, 107min) ★★★
2.50 **Assassin** Thriller with Bruce Willis. (2023, 15, 88min) ★★★
4.25 **to 6.25** AM **Bloodshot** Sci-fi thriller. (2020, 12, 109min) ★★

Sky Cinema Comedy

310 408 508 522

6.50 AM **Dear Elizabeth** Comedy. (2020, 12, 98min) ★★★
8.30 **National Security** As 1.35am.
10.15 **O Brother, Where Art Thou?**
12.15 PM **Scott Pilgrim vs. the World** As shown at 5.55pm.
2.15 **Kinky Boots** Comedy. (2005, 12, 107min) ★★★★
4.15 **The Brady Bunch Movie** Comedy. (1995, 12) ★★★
5.55 **Scott Pilgrim vs. the World** Quirky comic-book comedy. (2010, 12, 112min) ★★★★

4.15 The Brady Bunch Movie

8.00 **National Lampoon's Animal House** College campus comedy starring John Belushi and Donald Sutherland. A group of rabble-rousing students declare war on their snobbish rivals. (1978, 15, 109min) ★★★★★
SEX ●●● VIOLENCE ●●● LANG ●●●

9.55 **HouseSitter** Romantic comedy starring Steve Martin and Goldie Hawn. A kooky waitress moves into an architect's newly built dream house and pretends to be his wife. (1992, PG, 102min) ★★★
SEX ●●● VIOLENCE ●●● LANG ●●●

11.45 **O Brother, Where Art Thou?** Offbeat period comedy. (2000, 12, 106min) ★★★★
1.35 AM **National Security** Comedy. (2003, 12, 88min) ★
3.10 **Adult Life Skills** Comedy. (2016, 15, 114min) ★★★
4.55 **to 6.45** AM **Dazed and Confused** Comedy drama. (1993, 15, 102min) ★★★★

Sky Cinema Thriller

309 409 509 523

7.30 AM **Contraband** As 6.00pm.
9.35 **Three Days of the Condor** Thriller starring Robert Redford. (1975, 15, 118min) ★★★★
11.40 **In the Line of Fire** Thriller. (1993, 15, 127min) ★★★★
2.00 PM **Caddo Lake** Thriller. (2024, 12, 99min) ★★★
4.00 **Nightcrawler** Crime thriller. (2014, 15, 115min) ★★★★
6.00 **Contraband** Action thriller starring Mark Wahlberg. (2012, 15, 105min) ★★★

6.00 Contraband

8.00 **Jack Reacher** Action thriller starring Tom Cruise as bestselling author Lee Child's vigilante hero. Former military cop Jack Reacher uncovers a murderous conspiracy after an unseen gunman shoots five people in Pittsburgh. (2012, 15, 130min) ★★★
SEX ●●● VIOLENCE ●●● LANG ●●●

10.15 **Jack Reacher: Never Go Back** Action thriller sequel starring Tom Cruise. The vigilante tries to save an army major who has been framed for murder by a sinister conspiracy. (2016, 12, 118min) ★★★
SEX ●●● VIOLENCE ●●● LANG ●●●

12.25 AM **Haywire** Action thriller. (2012, 15, 88min) ★★★★
2.10 **The Saint** Big-screen version of the cult 1960s TV series. (1997, 12, 116min) ★★★
4.15 **to 6.00** AM **He Went That Way** Fact-based crime drama. (2023, 15, 96min) ★★★

Film4

313 855 428 14 300

■ **Films start at 11.00am**
11.00 AM **PREMIERE Tad the Lost Explorer and the Curse of the Mummy** Animation. (2022, PG, 90min) ★★★
12.45 PM **The Great Escape** Classic PoW escape adventure. (1963, PG, 166min) ★★★★★
4.15 **Wonder** Melodrama. (2017, PG, 110min) ★★★★
6.35 **Star Trek** Sci-fi prequel with Chris Pine and Simon Pegg. (2009, 12, 127min) ★★★★

6.35 Star Trek

Star Trek (film started at 6.35pm)
SEX ●●● VIOLENCE ●●● LANG ●●●

8 PM

9.00 **Old** M Night Shyamalan's horror starring Gael García Bernal and Vicky Krieps. A vacationing family discover that the secluded beach where they are relaxing is somehow causing them to age rapidly. (2021, 15, 108min) ★★
SEX ●●● VIOLENCE ●●● LANG ●●●

9 PM

10 PM

11.10 **Trading Places** Satirical comedy starring Dan Aykroyd and Eddie Murphy. A stuffy financier is forced to swap places with a fast-talking hustler. With Jamie Lee Curtis. (1983, 15, 116min) ★★★★★
1.30 **to 3.30** AM **48 Hrs** Action comedy thriller starring Nick Nolte and Eddie Murphy. (1982, 15, 97min) ★★★★★

11 PM

+1hour 314 430 47 301

Sky Cinema Best of 2024

303 402 502 516

7.10 AM **The Persian Version** Comedy with Layla Mohammadi. (2023, 15, 107min) ★★★
9.05 **No Hard Feelings** As 12.00m't.
11.00 **The Three Musketeers: Milady** Historical adventure sequel. (2023, 12, 115min) ★★★★
1.05 PM **One More Shot** Action thriller. (2023, 15, 102min) ★★
3.00 **Lee** Biopic starring Kate Winslet. (2023, 15, 117min) ★★★

5.00 **Dune: Part Two** Sci-fi sequel. (2024, 12, 166min) ★★★★★
8.00 **Madame Web** Fantasy starring Dakota Johnson. A paramedic is granted the gift of foresight while trying to protect three young women from a killer. (2024, 12, 116min) ★★★
10.00 **Anyone But You** Romantic comedy starring Sydney Sweeney and Glen Powell. (2023, 15, 103min) ★★★★
12.00 M'T **No Hard Feelings** Comedy. (2023, 15, 103min) ★★★

1.55 AM **Mean Girls** Musical adaptation of the 2004 cult comedy, starring Angourie Rice. (2023, 12, 112min) ★★★
3.55 **Bonus Track** Music comedy. (2023, 12, 98min) ★★★
5.45 **to 6.15** AM **The Cinema List: Christmas Crackers**

Sky Cinema Favourites

304 404 504 518

6.00 AM **The Edge of Seventeen** Coming-of-age comedy drama. (2016, 15, 104min) ★★★★
8.00 **The Fast and the Furious**
9.50 **2 Fast 2 Furious** As 11.30pm.
11.40 **P.S. I Love You** Comedy drama. (2007, 12, 121min) ★★★
1.50 PM **Two Weeks Notice** Comedy. (2002, 12, 101min) ★★★
3.35 **Love Actually** Romantic comedy. (2003, 15, 135min) ★★★

5.55 **Girls Trip** Comedy with Regina Hall. (2017, 15, 122min) ★★
8.00 **Horrible Bosses** Comedy starring Jason Bateman. Three friends hatch a plot to get rid of their tyrannical employers. (2011, 15, 93min) ★★★
9.40 **The Fast and the Furious** Action thriller starring Vin Diesel and Paul Walker. An undercover cop joins a gang of illegal road racers he believes are responsible for a series of truck hijackings. (2001, 15, 107min) ★★★

11.30 **2 Fast 2 Furious** Action thriller sequel. (2003, 12, 108min) ★★★
1.20 AM **The Big Lebowski** Comedy thriller starring Jeff Bridges. (1998, 18, 117min) ★★★★★
3.20 **The Edge of Seventeen** (2016)
5.10 **to 7.10** AM **Coming to America** Comedy. (1988, 15, 116min) ★★★

Sky Cinema Animation

305 412 500 514

6.15 AM **The Road to El Dorado**
7.50 **The Adventures of Tom...**
9.10 **Sing** As shown at 5.40pm.
11.05 **The Super Mario Bros Movie**
12.45 PM **The Night Before...**
2.20 **Cloudy with a Chance of Meatballs** Animated comedy. (2009, U, 90min) ★★★★
4.00 **Cloudy with a Chance of Meatballs 2** Animated comedy sequel. (2013, U, 93min) ★★★

5.40 **Sing** Animated musical comedy. (2016, U, 108min) ★★★
7.35 **The Super Mario Bros Movie** Animated family adventure. (2022, PG, 92min) ★★★
9.20 **The Night Before Christmas in Wonderland** Animation. (2024, U, 80min) ★★★★
11.00 **The Amazing Maurice** Animated family adventure. (2022, PG, 93min) ★★★★
12.40 AM **The Road to El Dorado** Animated comedy adventure. (2000, U, 89min) ★★★

2.15 **The Ogglies** Animation. (2021, PG, 85min) ★★★
3.45 **The Adventures of Tom Thumb and Thumbelina** Animation. (2002, U, 72min) ★★
5.05 **Sky Cinema Preview**
5.35 **to 7.10** AM **10 Lives** Animated comedy. (2024, U, 98min) ★★★

Christmas 24

312 419

7.00 AM **Making Spirits Bright** Drama. (2021, PG, 84min) ★★
9.00 **#Xmas** Festive comedy. (2022, PG, 90min) ★★
11.00 **Open for Christmas** Festive drama. (2021, PG, 84min) ★★
1.00 PM **Christmas Angel** Comedy. (2009, PG, 87min) ★★★
3.00 **12 Dares of Christmas** Drama starring Brittany Underwood. (2023, PG, 90min) ★★

5.00 **Ghosts of Christmas Always** Fantasy. (2022, PG, 90min) ★★
7.00 **Jolly Good Christmas** Romantic comedy starring Will Kemp and Reshma Shetty. (2022, PG, 90min) ★★
9.00 **To Have and To Holiday** Festive romance starring Madeleine Arthur, Robert Bazzocchi and Eric Close. A woman asks her father to officiate her wedding, but he tests her commitment with a series of challenges. (2024, PG, 90min) ★★

11.00 **One December Night** Festive drama. (2021, PG, 84min) ★★
1.00 AM **A Kiss Before Christmas** Fantasy. (2021, PG, 90min) ★★
3.00 **to 5.00** AM **A Holiday in Harlem** Drama. (2021, PG) ★★

Movies 24+ 315 420

Talking Pictures

328 445 82 306

6.00 AM **Vintage Wine** Comedy. (1935, b/w, 12, 81min) ★★★
7.30 **12 Days of Christmas**
7.40 **I'll Turn to You** Musical. (1946, b/w, U, 95min) ★★★
9.35 **Song of London**
10.10 **Beyond Christmas** Fantasy. (1940, b/w, U, 84min) ★★
11.45 **Christmas in Britain: Glimpses**
11.55 **Johnnie Ray Sings**
12.30 PM **The Four Just Men** (S1)

1.05 **Those British Faces**
1.35 **Law and Disorder** Comedy. (1958, b/w, U, 73min) ★★★
3.10 **Assignment Paris** Thriller. (1952, U, 85min) ★★★★
4.55 **The Dark Man** Crime thriller. (1950, b/w, U, 91min) ★★★
6.35 **Look at Life**
6.50 **Hobson's Choice** Comedy starring Charles Laughton. (1953, b/w, U, 107min) ★★★★
9.05 **The World of Hammer**
9.45 **Hammer House of Mystery and Suspense** 3/13. (S1)

11.20 **The Moderns** Romantic drama starring Keith Carradine. (1988, 15, 121min) ★★★★
1.55 AM **Rage** Thriller starring Glenn Ford. (1966, 18, 103min) ★★★
4.00 **Climb Up the Wall**
5.20 **Look at Life**
5.30 **to 6.00** AM **Time to Remember**

Friday

Sky Sports Main Event

401 511 501 419 439

6.00 AM **Sky Sports News**
7.00 **Good Morning Sports Fans**
8.00 **My Icon** Kadeen Corbin.
8.10 LIVE **Big Bash League Adelaide Strikers v Melbourne Stars.** Coverage of the T20 match staged at Adelaide Oval.
11.30 **Total Football**
12.30 PM LIVE **World Darts Championship** Coverage of the afternoon session on day six from Alexandra Palace in London, featuring three first-round games and one second-round match.
4.30 **Total Football**
5.00 **Sports Centre**
7.00 LIVE **World Darts Championship** Coverage of the evening session on day six from Alexandra Palace in London. Luke Littler made his debut in the competition exactly one year ago.
11.00 **Sky Sports News**
1.00 AM LIVE **NCAA College Football** Coverage of a play-off first-round. Kick-off **1.00am**.
4.30 **Sky Sports News**
5.00 **to 6.00** AM LIVE **Big Bash League Hobart Hurricanes v Perth Scorchers.** Coverage of the T20 match at Ninja Stadium.

Sky Sports Premier League

402 512 502 420 440

6.00 AM **PL Greatest Games**
7.00 **Premier League Legends**
8.00 **Premier League Best Goals**
9.00 **Premier League 100 Club** A look at the best of Ian Wright's 113 Premier League goals. **9.30** Emile Heskey's best goals.
10.00 **Total Football** The definitive take from the managers and players.
5.00 PM **Premier League Best Goals** A selection of incredible strikes from the 2020/21 season.
6.00 **Premier League 100: Peter Schmeichel** A look at the career of the former goalkeeper.
6.30 **Premier League 100 Club**
7.00 **Premier League Preview**
7.30 **The Big Interview**
8.00 **Fantasy Show** Insight and tips ahead of the weekend's fixtures.
8.30 **Gary Neville's Soccerbox**
9.00 **Premier League Preview**
9.30 **The Big Interview**
10.00 **Premier League Icons**
11.00 **Premier League Years** A look back at the 1994/95 season.
1.00 AM **PL Retro** Manchester United v Liverpool from 2009.
3.00 **PL Greatest Games**
4.00 **Premier League Best Goals**
5.30 **to 6.00** AM **Premier League 100 Club**

Sky Sports Football

403 513 503 421 441

6.00 AM **EFL** The 2014/15 play-offs.
9.00 **EFL Greatest Games**
10.00 **EFL Cup Retro** Another chance to see Chelsea v Tottenham Hotspur in the 2015 final.
12.00 NOON **EFL Cup** Tottenham Hotspur v Manchester United.
2.00 PM **Scottish Premiership Round-Up** Recent highlights.
2.15 **EFL Highlights**
3.00 **Bundesliga Weekly**
3.30 **EFL Highlights** Championship.
4.00 **Scottish Premiership Round-Up** Recent highlights.
4.15 **EFL Highlights**
5.00 **Bundesliga Weekly**
5.30 **EFL Highlights** Championship.
6.00 **EFL Cup Highlights**
7.30 LIVE **EFL Luton Town v Derby County.** Coverage of the Championship match staged at Kenilworth Road. Kick-off **8.00pm**.
10.30 **EFL Cup Highlights**
12.30 AM **EFL Cup Final**
2.30 **EFL Greatest Games**
4.00 **Championship Season Review**
5.00 **Best Moments from the Championship Play-Off Final**
5.30 **to 6.00** AM **Best Moments from the League 1 & 2 Play-Off Final (1993-2019)**

Sky Sports Cricket

404 514 504 422 442

6.00 AM **The Best of the Big Bash League** A classic match.
6.15 **One-Day International Cricket**
7.15 **Big Bash League**
8.10 LIVE **Big Bash League Adelaide Strikers v Melbourne Stars.** Coverage of the T20 match staged at Adelaide Oval.
11.30 **One-Day International Cricket**
12.30 PM **Talking Cricket**
1.00 **Big Bash League**
4.05 **Talking Cricket**
5.00 **One-Day International Cricket**
6.00 **Big Bash League** Highlights.
7.00 **Ashes Memories**
7.30 **Secrets of Success: Emma Hayes** An interview.
8.00 **Big Bash League** Highlights.
9.00 **One-Day International Cricket**
10.00 **Big Bash League** Adelaide Strikers v Melbourne Stars.
11.00 **Dale Steyn Fast Bowling Masterclass**
11.50 **Women's Big Bash League**
12.00 M'T **Big Bash League**
3.05 AM **Talking Cricket**
4.00 **Big Bash League**
4.55 **to 6.00** AM LIVE **Big Bash League Hobart Hurricanes v Perth Scorchers.** Coverage of the T20 match at Ninja Stadium.

Sky Sports Golf

405 515 505 423 443

6.00 AM **DP World Tour Golf**
7.00 **Robert MacIntyre: A Season to Remember**
7.30 **PGA Tour Golf** Qualifying school.
8.30 LIVE **DP World Tour Golf** Coverage of the second day of the AfrAsia Bank Mauritius Open.
1.30 PM **Nick Dougherty's Tee Time Tips** Golfing advice.
2.30 **Legends Tour Golf**
3.30 **PGA Tour Golf** Qualifying school.
4.30 **Curtis Cup: In it Together**
5.00 **DP World Tour Golf**
10.00 **Legends Tour Golf**
11.00 **PGA Champs Official Film 2020**
12.00 M'T **Playing Lessons**
1.00 AM **DP World Tour Golf**
2.00 **Playing Lessons** Expert tips.
3.00 **PGA Champs Official Film 2020**
4.00 **DP World Tour Golf**
5.00 **to 6.00** AM **Playing Lessons**

Sky Sports Tennis

407 537 520 425 445

6.00 AM **US Open Classic Matches**
7.00 **ATP Tennis** Tour highlights.
11.00 LIVE **ATP Tennis** Day three of the Next Generation ATP Finals.
3.00 PM **WTA Tennis** Miami Open.
3.30 **Journey to Jeddah**
4.00 LIVE **ATP Tennis** Day three of the Next Generation ATP Finals.
8.00 **US Open** The singles finals.
10.00 **ATP Tennis** Tour highlights.
12.00 M'T **WTA Tennis** Pan Pacific Open.
1.00 AM **US Open Classic Matches**
2.00 **Bitesize Tennis** Madrid Open.
2.15 **US Open Classic Matches**
2.30 **Bitesize Tennis** San Diego Open.
2.45 **Billie Jean King: My Story**
3.00 **to 6.00** AM **ATP & WTA Tennis**

TNT Sports 1

410 870 527 408 430

6.00 AM **Usyk vs Fury 2: Face-Off**
6.15 **Fight Night** Fury v Usyk.
7.00 **WWE Raw Highlights**
8.00 **Isuzu A-League Highlights**
8.30 LIVE **Isuzu UTE A-League Adelaide United v Sydney FC.**
10.30 **Test Cricket Highlights**
12.30 PM **Women's One-Day International Cricket**
1.30 **T20 International Cricket**
2.30 **Test Cricket Highlights**
4.30 **Serie A – Full Impact**
5.00 **The Fantasy Show**
5.30 **Premier League Stories**
6.00 **Premier League: Big Interview**
6.30 **Premier League Preview**
7.00 LIVE **Gallagher Premiership Rugby Union Gloucester v Harlequins.** Kick-off **7.45pm**.
10.00 **Fight Night** Recent action.
11.45 **Usyk vs Fury 2: The Face-Off**
12.00 M'T **WWE SmackDown Highlights** Wrestling action.
1.00 AM LIVE **WWE Friday Night SmackDown** Wrestling coverage.
3.00 **Premier League Preview**
3.30 **The Fantasy Show**
4.00 **to 6.00** AM LIVE **Isuzu UTE A-League Auckland FC v Western United.** Kick-off **4.00am**.

TNT Sports 2

411 871 528 409 431

5.45 AM LIVE **A-League Women Adelaide United v Melbourne City.** Kick-off is at **5.50am**.
7.45 **Premier League Reload**
8.00 LIVE **A-League Women Western Sydney Wanderers v Perth Glory.** Coverage of the match from Wanderers Football Park in Sydney. Kick-off **8.00am**.
10.00 **Fight Night** Fury v Usyk.
11.00 **UEFA Conference League**
1.00 PM **UEFA Europa League & Conference League Highlights**
2.00 **The Football's On**
3.00 **Fight Night** Fury v Usyk.
4.00 **Premier League Netbusters**
4.30 **Test Cricket Highlights** A look back at the third Test between Australia and India.
6.30 **T20 Cricket Highlights** Action from West Indies v Bangladesh.
7.30 **Women's T20 International Cricket** India v West Indies.
8.30 **Women's One-Day International Cricket**
9.30 PM **to 6.30** AM LIVE **Women's One-Day International Cricket New Zealand v Australia.** Coverage of the second ODI in the three-match series at Cello Basin Reserve in Wellington.

TNT Sports 3

417 874 529 410 432

6.00 AM **Test Cricket Highlights**
8.00 **MotoGP** A look back at the Moto2, Moto3 and MotoGP seasons.
10.00 **Women's T20 International Cricket** India v West Indies.
11.00 **WRC Review** Recent action.
4.00 PM **UEFA Conference League**
6.00 **UEFA Europa League & Conference League Highlights Show** Matchday six action.
7.00 **Isuzu UTE A-League** Action from Adelaide United v Sydney FC.
8.00 **The Fantasy Show**
8.30 **Premier League Preview**
9.00 **UEFA Conference League**
11.00 **UEFA Europa League & Conference League Highlights Show** Matchday six action.
12.00 M'T **Premier League Preview**
12.30 AM LIVE **NBA Cleveland Cavaliers v Milwaukee Bucks.** The Eastern Conference match staged at Rocket Mortgage FieldHouse. Tip-off **12.30am**.
3.00 LIVE **A-League Women Wellington Phoenix v Sydney FC.** Coverage of the top-flight match staged at Jerry Collins Stadium in Porirua, New Zealand.
5.00 **NBA on Fire** The latest news.
5.30 **to 6.00** AM **The Fantasy Show**

Sky Sports NFL

408 517 507 426 446

6.00 AM **NFL Highlights**
8.00 **NFL Gameday**
8.30 **One Jets Drive**
9.15 **NFL Bitesize Highlights**
10.00 **NFL Highlights**
12.00 NOON **Jaguars Weekly UK**
12.30 PM **NFL Gameday**
1.00 **Good Morning Football**
3.00 **NFL Bitesize Highlights**
3.30 **NFL Gameday** A review of the latest games from the season.
4.00 **Jaguars Weekly UK** The latest Jacksonville Jaguars news.
4.30 **NFL Bitesize Highlights** Action from a week 15 match. **4.45** Action from San Francisco 49ers v Los Angeles Rams.
5.00 LIVE **NCAA College Football** Coverage of the Cure Bowl from FBC Mortgage Stadium in Orlando, Florida. Kick-off **5.00pm**.
8.30 LIVE **NCAA College Football** Coverage of the Gasparilla Bowl, from Raymond James Stadium in Tampa, Florida. Kick-off **8.30pm**.
12.00 M'T **NFL Bitesize Highlights**
1.00 AM LIVE **NCAA College Football** A play-off first-round match. Kick-off is at **1.00am**.
4.30 **to 6.00** AM **NFL Bitesize Highlights**

Sky Sports Mix

416 873 510 429 449

6.00 AM **NFL Highlights**
8.00 **Big Bash League**
9.00 **One-Day International Cricket**
10.00 **PGA Tour Golf** Qualifying school.
11.00 **Top Rank Boxing Archive**
1.00 PM **Formula 1** Season highlights.
3.00 **Big Bash League**
4.00 **One-Day International Cricket**
5.00 **NFL Highlights**
6.00 **NBC's Pro-Football Talk**
7.00 **Big Bash League**
9.00 **Untethered** Documentary.
10.30 **One Championship Weekly**
11.00 **NFL Fantasy** Expert analysis.
12.00 M'T **The Insiders** NFL news.
1.00 AM **PGA Champs Official Film**
2.00 **Playing Lessons** Golfing tips.
3.00 **Big Bash League**
5.00 **Top Rank Boxing Archive**
5.45 **to 6.00** AM **NFL Highlights**

TNT Sports 4

421 876 530 411 434

6.00 AM **UEFA Conference League**
8.00 **UEFA Women's Champions League** The latest action.
9.00 **Badminton** The Tour Finals.
11.00 **Badminton Weekly**
11.15 **TNT Sports Cricket Reload**
11.30 **Ultimate Pool** Pairs Cup.
1.00 PM **NBA** Two recent matches.
4.00 **NBA Action** The latest action.
4.30 **NBA on Fire** The latest news.
5.00 **NBA** A chance to see Orlando Magic v Oklahoma City Thunder. **6.30** A replay of Minnesota Timberwolves v New York Knicks.
8.00 **NBA Action** The latest action.
8.30 **NBA on Fire** The latest news.
9.00 **NBA** Two recent matches.
12.00 M'T **Premiership Rugby Union**
1.00 AM **T20 Cricket Highlights**
2.00 **Test Cricket Highlights**
4.00 **Women's T20 International Cricket** India v West Indies.
5.00 **Badminton Unlimited**
5.30 **to 6.00** AM **UEFA Champions League – Stories of the Finals**

Eurosport 1

413 870 521 412 435

7.00 AM **Biathlon** From France.
7.55 **Freestyle Skiing** From Arosa.
8.50 LIVE **Freestyle Skiing** The moguls from Bakuriani in Georgia.
10.30 LIVE **Alpine Skiing** From Italy.
12.45 PM **Winter Sport** Kirsty Muir.
1.05 LIVE **Biathlon** From France.
2.35 **Winter Sport** Zoe Atkin.
2.45 LIVE **Nordic Combined Skiing** From Ramsau, Austria.
3.55 **Cycling: Ras na mBan**
4.25 LIVE **Ski Jumping** In Engelberg.
5.20 **Half Marathon des Sables**
5.50 LIVE **Snowboarding** Coverage from Copper Mountain, USA.
8.00 **Alpine Skiing** From Val Gardena.
9.00 **Biathlon** In Le Grand Bornand.
10.00 **Snowboarding** Highlights.
11.00 **Freestyle Skiing** From Georgia.
12.00 M'T **Track Champions League**
1.00 AM **Cyclo-Cross** In Cabras, Italy.
2.00 **Snowboarding** Highlights.
3.00 **Alpine Skiing** From Val Gardena.
4.00 **Cyclo-Cross** From Cabras, Italy.
5.00 **to 6.00** AM **Freestyle Skiing**

Eurosport 2

414 871 522 413 436

6.00 AM **Track Champions League**
8.00 **Snooker: Scottish Open**
10.00 **Winter Sport** Mikaela Shiffrin.
10.05 **Biathlon** In Le Grand Bornand.
11.05 LIVE **Freestyle Skiing** In Italy.
12.45 PM LIVE **Nordic Combined Skiing** From Ramsau in Austria.
1.20 **Half Marathon des Sables**
1.50 **Snowboarding** Highlights.
2.00 LIVE **Nordic Combined Skiing** From Ramsau in Austria.
2.40 **Freestyle Skiing** From Georgia.
3.40 **Winter Sport** Mia Brookes.
4.00 **Track Champions League**
5.00 **Freestyle Skiing** From Georgia.
6.00 **Porsche Supercup**
6.30 **British Superbikes**
8.00 **Snooker: Scottish Open**
10.00 **Alpine Skiing** From Val Gardena.
11.00 **Biathlon** In Le Grand Bornand.
12.00 M'T **Snowboarding** Highlights.
1.00 AM **Freestyle Skiing**
2.00 **Snooker** Northern Ireland Open.
4.00 **Biathlon** In Le Grand Bornand.
5.00 **to 6.00** AM **Alpine Skiing**

Sky Sports Sky Sports+

412 518 508 427 447

6.00 AM **Sky Sports News**
7.00 **Good Morning Sports Fans** Including news on today's stories and a look at the back pages.
10.00 **Total Football** The definitive take from the managers and players.
5.00 PM **Sports Centre**
7.00 **Sky Sports News**
7.20 LIVE **Bundesliga Bayern Munich v RB Leipzig.** Coverage of the German top-flight match at Allianz Arena. A brace from Harry Kane helped Munich to a 2-1 win in last season's corresponding fixture, and another win this evening would give Bayern a major boost as they look to regain the title after losing out to Bayer Leverkusen last term. However, Leipzig have their own title aspirations and will be looking to make a statement this evening. Kick-off is at **7.30pm**.
9.30 **Sky Sports News**
10.30 **Back Pages Tonight**
11.00 PM **to 6.00** AM **Sky Sports News**

Sky Sports Darts

406 516 506 424 444

6.00 AM **World Darts Championship**
10.00 **Legends of Darts**
10.15 **Darts Gold** Action from 2014.
10.30 **PDC Classics** Archive action.
11.00 **30 Years of the World Champs**
11.30 **The Taylor Years**
12.00 NOON **The Greatest Final 2007: Taylor v Barneveld**
12.30 PM LIVE **World Darts Championship** The afternoon session on day six from London.
4.30 **Legends of Darts**
4.45 **Darts Gold** Action from 2014.
5.00 **Darts Features**
6.00 **PDC Classics** Archive action.
7.00 LIVE **World Darts Championship** The evening session on day six from London.
11.00 **Legends of Darts**
11.15 **Darts Gold** Action from 2014.
11.30 **Darts Features**
12.30 AM **World Darts Championship**
4.30 **Legends of Darts**
4.45 **Darts Gold** Archive action.
5.00 **to 6.00** AM **Darts Features**

SKY HD SD VIRGIN HD EE HD

KIDS WATCHLIST

Great shows for young viewers (from tots to teens) on linear TV and streaming

The Simpsons

Available Tuesday 17 December, Disney+

O come all ye Simpsons fans! We're being treated to a special double-length Christmas episode exclusive to Disney+. An unbelievable 35 years to the day of the show's very first episode, mentalist Derren Brown (above left) makes an appearance in Springfield, and uses psychological tricks to raise the town's Christmas spirits. When Homer is hypnotised, he wakes up believing that he's Santa Claus - setting off a chain reaction which leads to the residents searching for the meaning of Christmas.

NETFLIX Shaun the Sheep: The Flight Before Christmas

Available now, Netflix

Here's a festive treat to add to the Christmas watchlist. In this short film from 2021, Shaun, Bitzer and the gang are preparing Mossy Bottom Farm for Christmas when Timmy goes missing. Can the flock find him before he ends up under someone else's tree?

More great shows to watch this week...

Quentin Blake's Box of Treasures: Live Lesson NEW

Mon, 11am, CBBC & BBC iPlayer

Artists share their tips on drawing techniques, as we learn to draw our very own version of the Zagazoo.

Bugs Bunny Builders NEW

Saturday, 7.30am, Cartoonito

The Looney Builders come to the rescue after a cocoa disaster means that Santa needs a new toyshop to be built in time to save Christmas.

The Lion King

Available now, Disney+

Ahead of the release of *Mufasa: The Lion King* on Friday 20 December, there's time to get in the mood with the 2019 version of *The Lion King*, which tells the story of Mufasa's son, Simba.

CROSSWORD

Solve the clues in our just-for-fun crossword puzzle and re-arrange the letters in the shaded squares to spell out the name of an English actor (5,5). Answers at the bottom of the page – no cheating!

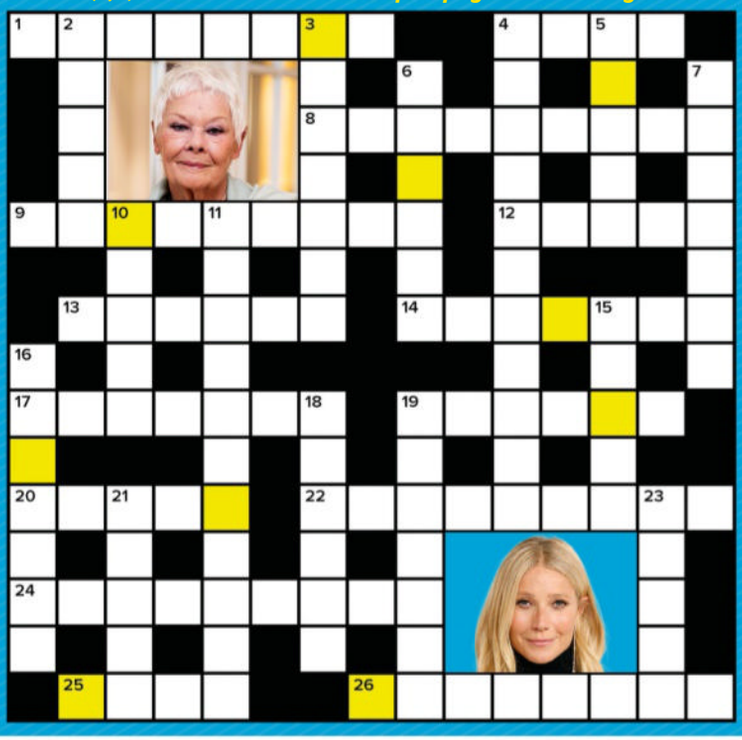

ACROSS

1 *The Lion, the Witch and the* --------, beloved C.S. Lewis fantasy novel (8)
4 Movie with Piper Perabo, *Coyote* ---- (4)
8 Chart-topping boy band formed on *The X Factor* in 2010, One --------- (9)
9 BBC period drama set primarily in 16th-century England (3,6)
12 Action movie with Shia LaBeouf, ----- *Eye* (5)
13 Sissy ------, American Oscar-winner for *Coal Miner's Daughter* (6)
14 *The Big Bang Theory* spin-off, *Young* ------- (7)
17 See picture clue: *Seven* actor, ------ Paltrow (7)
19 ------ Cotton, plays Sean Tully in Corrie (6)
20 Arnold Schwarzenegger sci-fi film, ----- *Recall* (5)
22 --------- *Down*, novel by Richard Adams (9)
24 *Shape of You* and *Galway Girl* singer (2,7)
25 ---- *the Fockers*, comedy sequel starring Robert De Niro and Ben Stiller (4)
26 Sue --------, writer who created Adrian Mole (8)

DOWN

2 Adjoa -----, stars as Lady Agatha Danbury in Netflix series *Bridgerton* (5)
3 Home town of Wilma and Fred in *The Flintstones* (7)
4 Jackie Coogan's role in *The Addams Family* (5,6)
5 Ricky Gervais comedy, *The Invention of* ----- (5)
6 *Our Brand Is* ------, 2016 comedy-drama film with Sandra Bullock (6)
7 Film with Paul Newman, *The Towering* ------- (7)
10 1989 River Phoenix film, *Running on* ----- (5)
11 Buster Merryfield's role in BBC sitcom *Only Fools and Horses* (5,6)
15 See picture clue: Dame Judi -----, British actor (5)
16 Jenny -------, actor who plays Sister Julienne in *Call the Midwife* (7)
18 English stand-up comic, Russell ------ (6)
19 Spanish star of *Desperado*, ------- Banderas (7)
21 *A* ----- *of Honey*, film with Rita Tushingham (5)
23 ----- Habeeb, former *Coronation Street* role of Charlie de Melo (5)

WORDS BY LYNETTE BRIGHTON. PHOTOS: GETTY, MATT GROENING /DISNEY+, NETFLIX.

CROSSWORD SOLUTION

ANSWER: Emily Blunt **ACROSS:** 1 Wardrobe 4 Ugly 8 Direction 9 The Tudors 12 Eagle 13 Spacek 14 Sheldon 17 Gwyneth 19 Antony 20 Total 22 Watership 24 Ed Sheeran 25 Meet 26 Townsend **DOWN:** 2 Andoh 3 Bedrock 4 Uncle Fester 5 Lying 6 Crisis 7 Inferno 10 Empty 11 Uncle Albert 15 Dench 16 Aguttter 18 Howard 19 Antonio 21 Taste 23 Imran

Coming soon

FIRST LOOK

Jo Martin, Samantha Bond and Cara Horgan crack some more baffling mysteries

The Marlow Murder Club

Here's an enticing peek at the second run of U&Drama's colourful crime series *The Marlow Murder Club*.

Inspired by *Death in Paradise* creator Robert Thorogood's novels, the new six-part series, airing next year, will see Samantha Bond reprise her role as crossword compiler, one-time archaeologist and eager sleuth Judith Potts.

Jo Martin is also back as spirited dog walker Suzie Harris, alongside Cara Horgan as determined vicar's wife Becks Starling, who team up again with Judith to solve another batch of complex homicides in the picturesque Buckinghamshire town of Marlow. And keeping an eye on their investigations once more is shrewd DCI Tanika Malik, played by Natalie Dew.

The three two-part cases follow the intrepid ladies as they look into a locked-room murder, a death in a cul-de-sac, and an apparent accident at a sailing club.

Nina Sosanya, Patrick Robinson, Samantha Womack, Hugh Quarshie and Caroline Langrishe are among the guest stars.

'We loved collaborating with Robert on *The Marlow Murder Club*, and we couldn't have asked for a better cast to bring to life his unlikely amateur detectives,' says executive producer Debra Hayward. 'We are thrilled that the first series went down so well with audiences, and we can't wait to return to Marlow.'

Samantha Womack as Caroline Wingrove

WHAT'S NEXT FOR...

Laura Checkley

The actor is joining C4 comedy **The Change** for its second series to play 'Eel Sister' Theresa, as Linda (Bridget Christie) continues to try to find herself in the Forest of Dean.

Alison Hammond

In BBC2's 10-part series **Alison Hammond's Florida Unpacked**, the presenter and her son Aidan will showcase the Sunshine State and offer tips for a break on a budget.

Coming Back

A Good Girl's Guide to Murder will return for a second run on BBC3, in which young sleuth Pip (Emma Myers) deals with the consequences of her previous case when a witness vanishes.

TV&Satellite week

121-141 Westbourne Terrace, London W2 6JR
Tel 0330 390 3720
Email tv&satweek@futurenet.com
For subscriptions inquiries, email help@magazinesdirect.com
Printed by Walstead UK Ltd
International Licensing and Syndication
TV&Satellite Week is available for licensing and syndication. Contact us at **licensing@futurenet.com** or view our available content at **futurecontenthub.com**
Head of Print Licensing
Rachel Shaw **licensing@futurenet.com**

FUTURE
Connectors. Creators. Experience Makers.

Future plc is a public company quoted on the London Stock Exchange (symbol: FUTR) www.futureplc.com

Chief Executive Officer **Jon Steinberg**
Non-Executive Chairman **Richard Huntingford**
Chief Financial Officer **Sharjeel Suleman**
Tel +44 (0)1225 442 244

Standard Subscription rates (1 year) UK £174.99, Europe 539 Euros, USA $610, Rest of World £469. For inquiries, contact TV&Satellite Week Subscriptions, Freepost Future Plc, or email help@magazinesdirect.com. If you require any other issues of Future Plc magazines, these are available online at magazinesdirect.com

CHRISTMAS BUMPER ISSUE

On sale Tuesday 10 December – don't miss it!

Gavin & Stacey

We discover what's been occurrin' for the residents of Barry and Billericay in the BBC1 comedy's last-ever episode.

Doctor Who

The festive special of the BBC1 sci-fi saga sees Nicola Coughlan guest-star, as the Doctor (Ncuti Gatwa) encounters an old foe.

Woman of Stone

BBC2's seasonal ghost story, penned by Mark Gatiss, follows a Victorian couple who are haunted by a dark legend.

Outnumbered

The Brockmans are back on BBC1, as Pete, Sue and their adult children face a disaster-strewn Christmas.

Vera

Brenda Blethyn hangs up DCI Vera Stanhope's bucket hat as the ITV1 crime drama bows out with two final episodes.

WORDS: CAREN CLARK. PHOTOS: BBC, ADOBE STOCK IMAGES, GETTY, ITV, U&DRAMA

ipso. Regulated **Editorial Complaints** *TV&Satellite Week* is a member of IPSO (Independent Press Standards Organisation), which regulates the UK print and digital news industry. We abide by the Editors' Code of Practice and are committed to upholding the highest standards of journalism. If you think that we have not met those standards and want to make a complaint, please email us at tv&satweek@futurenet.com or write to The Editor, *TV&Satellite Week*, 121-141 Westbourne Terrace, London W2 6JR. If we are unable to resolve your complaint, or if you would like more information about IPSO or the Editors' Code, contact IPSO on 0300 123 2220 or visit ipso.co.uk

Recycle We are committed to only using magazine paper that is derived from responsibly managed, certified forestry and chlorine-free manufacture. The paper in this magazine was sourced and produced from sustainable managed forests, conforming to strict environmental and socioeconomic standards.

Create lots of unforgettable poses with this snuggly twosome!

Elle & Peanut

An Exclusive
So Truly Real®
Baby Doll

Peanut is
20 (50.8 cm) long

Elle is
16 inches (40.6 cm) long

These dolls are not toys, but fine collectables
to be enjoyed by adult collectors

Crafted of *RealTouch®* vinyl

Soft *hand-rooted* hair

Huggable cloth body, perfectly *weighted*

Cuddly cuteness, times two!

Little *Elle* is snuggled in and sound asleep, as content as can be. Her little arms are wrapped around *Peanut*, her plush elephant friend who doubles as a pillow. He's so silky soft, you may be tempted to nap with him too!

Created by doll artist Violet Parker, *Elle* is a So Truly Real® baby perfectly realised in our exclusive *RealTouch®* vinyl skin that feels so real and has a fresh baby powder scent. Her delicate features are handpainted and she's *weighted* to feel incredibly real when you hold her. She's also completely poseable for lots of heartwarming displays with *Peanut*. Her custom-designed sleeper and cap feature colourful hearts and elephants for a darling, dreamy portrait.

Don't forget ... or miss out!

A Violet Parker artist-original doll can cost thousands, but *Elle and Peanut* are yours for just four easy installments of £39.99 - that's just £159.96, (plus £9.99 S&S)*. The edition is accompanied by a Certificate of Authenticity and our 365-day money-back guarantee. Pay nothing now – simply complete and return your Priority Order Form today.

© The Bradford Exchange. * S&S - Shipping & Service. ** Subject to stock availability. Offer applies to UK only. Our guarantee is in addition to the rights provided to you by consumer protection regulations. 03-02975-001

FASTEST WAY TO ORDER

www.bradford.co.uk/elleandpeanutdoll

Or call on **0333 234 3888**

Lines are open: Mon-Thurs 10-6 Fri 9-5 Sat 9-4

and quote reference code 457352

Scan me!

PERFECT GIFT FOR CHRISTMAS**

PAY NOTHING NOW

PRIORITY ORDER FORM

Please Respond Promptly

To: The Bradford Exchange, PO Box 653, Stoke-on-Trent ST4 4RA

YES! Please order __ (Qty) of the **Elle and Peanut *So Truly Real®* Dolls** for me as described in this advertisement.

Complete today or Call 0333 234 3888

Name (Mr/Mrs/Miss/Ms)..... (PLEASE PRINT)

Address.....

.....

Postcode..... Phone.....

Email Address.....

The Bradford Exchange

Applicants must be aged 18 or over. Please note, we may contact you via mail, email and mobile with information about your reservation. For details of our privacy policy, please go to www.bradford.co.uk/privacypolicy or contact us at the above address or phone number.

03-02975-001

Order Ref:457352

THE MOBILITY FURNITURE COMPANY

SALE!

Truly made-to-measure rise & recline chairs and adjustable beds

Choose from our extensive range of chairs and selection of 400 fabrics & upholsteries

BOTH SEATS RISE & RECLINE

Kent two-seater rise and recline settee. Bespoke sizes and motor options

- CHOICE OF **WIDTH**
- CHOICE OF **DEPTH**
- CHOICE OF **HEIGHT**

DRAWERS FOR EXTRA STORAGE

£300 OFF
PART EXCHANGE FOR YOUR OLD FURNITURE

50% OFF
A SECOND ITEM OF FURNITURE*

FLEXIBLE FINANCE
PACKAGES AVAILABLE

5 YEAR
WARRANTY FREE WITH EVERY MECHANISED ITEM

- **FREE** home demonstration
- **FREE** home delivery and set up
- **FREE** nation-wide service
- **NO** cold calling
- **FREE** removal of old furniture

"Key benefits of elevating the legs include less swelling, enhanced healing, improved mobility... better quality of life"
Dr Rob Hicks

ssafa the Armed Forces charity

9001

BHTA British Healthcare Trades Association

tsi APPROVED CODE TRADINGSTANDARDS.UK

CALL FREE TODAY FOR A FREE BROCHURE & HOME DEMONSTRATION

0800 810 8673

www.mobilityfurniturecompany.co.uk/sale

*The 50% offer is taken from the least expensive item and must be ordered at the same time

HANDCRAFTED IN GREAT BRITAIN

9000